This Paper Consists of Two Sections—SECTION ONE.
CIRCULATION Over 500,000 Sunday. Over 300,000 Daily.

The Chicago Daily Tribune.

THE WORLD'S GREATEST NEWSPAPER

FINAL EDITION

VOLUME LXXIV.—NO. 278. C. [COPYRIGHT, 1915, BY THE TRIBUNE COMPANY.] MONDAY, NOVEMBER 22, 1915.—TWENTY-FOUR PAGES. * * PRICE ONE CENT IN CHICAGO AND SUBURBS. ELSEWHERE TWO CENTS.

GARMENT WORKER SLAIN

SERB TROOPS DRIVEN INTO MONTENEGRO

Germans Take New Town and Many Prisoners; British in Monastir?

CITY'S FALL IN DOUBT.

The Bulgarians, if not already in Monastir, as many reports aver, must be at the city's gates despite the bad weather they have had to contend with. There is some doubt about their occupying the city. One report says the British have arrived there and are being reinforced. To the north, however, the Austro-Germans and Bulgarians are slowly but surely pressing back the Serbians. The Germans announce the capture of Novibazar, and are therefore on the direct road to Metrovitza. Other armies are pressing in from the north, the northwest, the northeast, and east, and even the Montenegrins, who held their positions for so long, are being forced back. The Montenegrins say now Serbs have joined them in the fighting. The Germans claim the capture of many more prisoners. Of the French and British in the Strumitza region, no news of importance has been received.

GERMAN WAR REPORT.

BERLIN, Nov. 21.—The war office tonight gave out the following report on progress in Serbia:

German troops of the army of Gen. von Koeveas have occupied Novibazar. The army of Gen. von Gallwitz and the right wing of the army of Gen. Boyadjieff (Bulgarian) are fighting for entrance into the Lab valley north of Pristina.

The number of Serbians captured on Nov. 19, it has now been learned, was 5,800. Yesterday more than 4,400 were captured.

The Tageblatt's correspondent at Austrian press headquarters in Serbia wires that the number of Serbians taken prisoner has reached 80,000 and that more than 500 guns have been captured. Notwithstanding their heavy losses, he says, the Serbians are fighting bravely.

Austrian War Report.

VIENNA, Nov. 21.—The war office tonight gave the following report, covering operations in the Balkans:

Despite the resistance of the strongly entrenched Montenegrins, the Austro-Hungarian army forced a passage across the upper Drina, north of Cajnitze.

German troops have occupied Novibazar. East of Novibazar an Austro-Hungarian column repulsed the enemy in the Ibar valley. The number of prisoners captured yesterday exceeds 2,000.

Montenegrin War Report.

PARIS, Nov. 21.—An official statement received at the Montenegrin consulate indicates that part of the Serbian army has retreated into Montenegro, joining with Montenegrin troops on the Lim river. The statement follows:

Our troops, with Serbians, sustained heavy assaults on the River Lim on Friday. Our army in the Sanjak of Novibazar was obliged to retire on the principal positions of defense.

On the other fronts artillery engage-

(Continued on page 5, column 4.)

Bulgars Aid in Hunt for Mrs. Farwell

Washington, D. C., Nov. 21.—[Special.]—Dr. Stephan Panaretoff, the Bulgarian minister to the United States, is making every possible effort to obtain information concerning the whereabouts of Mrs. Walter Farwell of Chicago, who is in the Balkans as a war correspondent for THE CHICAGO TRIBUNE.

Dr. Panaretoff informed THE TRIBUNE correspondent today that because of his inability to send cable messages by the usual routes, which are controlled by the allies, he dispatched his inquiry regarding Mrs. Farwell by wireless from the government radio station at Sayville. The message went directly to Berlin, where it is being transmitted to Sofia.

The minister addressed his inquiry to the prime minister of Bulgaria personally and asked that he issue special instructions to obtain the information requested by THE TRIBUNE and the relatives and friends of Mrs. Farwell.

"Anxiety concerning any one in the war zone is natural," said Dr. Panaretoff. "If, however, Mrs. Farwell remained in Monastir, she doubtless is safe. It is not likely that there was severe fighting in the city. There is a large Bulgarian population there and Mrs. Farwell doubtless was under the protection of my countrymen if she remained in the city. She not only would be amply protected by the Bulgarians but given every convenience and also every facility to reach Sofia if she so desired."

DR. SHAW NOT CANDIDATE FOR SUFFRAGIST OFFICE.

Will Not Run for Association Presidency—Wants to Concentrate on Campaign Work.

New York, Nov. 21.—Dr. Anna Howard Shaw, who has been president of the National American Woman Suffrage association for eleven years, will not be a candidate to succeed herself at the coming annual convention to be held in Washington on Dec. 14 to 19, it was announced here tonight.

Dr. Shaw, who has been an active worker for the cause of equal suffrage for thirty years, made the announcement in an open letter sent to the members of the national board and to the presidents of the state associations affiliated with the national association. Dr. Shaw's decision to retire from the presidency was a surprise to most of the members of the board.

"During the past year," read Dr. Shaw's letter, "I have been increasingly conscious of the growing response to the spoken word on behalf of this cause of ours. Because of the unparalleled large audiences drawn to our standard everywhere, I have become convinced that my highest service to the suffrage movement can best be given if I am relieved of the exacting duties of the presidency so that I may be free to engage in campaign work, since each year brings its quota of campaign states."

SAFE RESISTS ROBBERS, SO THEY TAKE IT ALONG.

Cafe Strong Box Proves Too Solid for Explosives, and Is Carted Away in Automobile.

Safe robbers failed twice to crack the safe in the Lafayette café, 4836 Broadway, early yesterday and then carried it away in an automobile.

Alfred Smith, the porter, said he was seized, bound, and gagged and his head and face swathed in an overcoat. He said he heard two explosions, then heard the robbers drag the safe out to an automobile and could hear the car driven away.

The safe contained $175, two gold watches, and checks. In addition to the safe, the thieves took 3,000 cigars.

SUNDAY GROWTH

Sunday circulation, average 6 months ending Sept. 30, 1915 558,396
Sunday circulation, month of December, 1908..... 296,816
Increase in seven years..... 261,580

In seven years the Sunday circulation of The Tribune has nearly doubled, showing an increase of 261,580.

This *increase* alone is greater than the *total* circulation of any one of four out of the six other Chicago daily papers and greater than the *total* circulation of one of the other Sunday papers.

The Tribune's average combined morning and Sunday circulation is the third largest in America, being exceeded only by those of one paper in Boston and one in New York.

The Chicago Tribune

The World's Greatest Newspaper
(Trade Mark Registered)
Member Audit Bureau of Circulations

ALLIES AWAIT GREEK REPLY IN FEW HOURS

Venizelos Urges His Party Not to Vote in Elections.

BLOCKADE OF COAST.

BULLETIN.

LONDON, Nov. 22, 4 a. m.—The Morning Post says: "We are informed on good authority there is every likelihood the Greek government will agree in every detail to conditions laid down by the allies with reference to the safety of their troops now operating in the Balkans.'

"They will defend their frontier against the invasion of the Austro-German and Bulgars in pursuit of the French and British troops should the allies be driven out of Serbia. The condition imposed on the allies by Greece for this action is that if driven back they will not reorganize or be reinforced for a renewal of hostilities against the forces of the central powers."

BULLETIN.

LONDON, Nov. 22, 3 a. m.—A dispatch to the Daily Chronicle from Athens says the newspapers not in accord with the policy of M. Venizelos, the former Greek premier, in discussing the blockade refer especially to grain ships now on their way to Greece, and declare that in a few days a total lack of bread for noncombatants will result if such ships are held up.

(By Cable to The Chicago Tribune.)

LONDON, Nov. 21.—Decision by Greece whether or not the demands of the entente allies shall be complied with is expected within a few hours.

This decision is awaited despite the fact that the Greek cabinet, which met to consider the situation, merely reaffirmed its friendliness to the allies and did not take the steps required to prevent Greece from being counted among the friends of Teuton powers.

The entente allies will not permit any delay; the position of the Serbian armies makes any prolongation of the present uncertainty impossible.

Blockade to Show Power.

Because of this peril the allies have demanded that Greece either join with them and fulfill her treaty obligations to Serbia or demobilize, and to impress King Constantine that they mean what they say the allies have declared a commercial blockade of the Hellenic empire, according to dispatches from Athens.

The allied fleets, it is added, have already begun searching all steamers flying the Greek flag in the Aegean and the Mediterranean.

Lord Kitchener, the British war secretary, who had an hour's audience with the king of Greece yesterday and afterwards saw Premier Skouloudis, took a firm stand and told them what the allies could and would do unless the demands were conceded.

Greets Military Chiefs.

An Athens dispatch to the Havas agency of Paris, relayed here, says:

"After Premier Skouloudis called on Lord Kitchener, the British secretary for war, at the British legation yesterday the field marshal had a two hours' conference with Gen Dousmanis, chief of the Greek general staff, and Col. Metaxas, chief assistant on the general staff, at which the officers accompanying Lord Kitchener were present.

"Great importance is attached to this conference in political circles. The government organ, Embros, affirms that the king and the Greek government yesterday gave Lord Kitchener formal assurances that Greece would not take measures hostile to the quadruple entente."

Will Avoid Greek Elections.

Leaders of the party of Eleutherios Venizelos, who twice resigned the Greek premiership on account of King Constantine's opposition to his policy of entering the war on the side of Serbia and the allies, held a meeting in Athens today to decide upon their attitude in regard to the forthcoming general elections.

Reuter's correspondent at Athens wires that the leaders decided to urge the party not to participate in the election, inasmuch as the men serving with the colors will not have opportunity to do so.

LATEST NEWS OF EUROPEAN WAR

ROME, Nov. 21.—Although all reports concerning the possibility of peace negotiations are emphatically denied, activity at the vatican along such lines undoubtedly is increasing. Much is expected from the contemporaneous presence here of Cardinals Mercier of Malines and Hartmann of Cologne. It is asserted that Cardinal Hartmann is the bearer of a special message from the kaiser to the pope, some going so far as to declare that he will be able to outline the principal conditions on which Germany would be ready to make peace.

LONDON, Nov. 22, 3 a. m.—Telegraphing from Athens, the Daily Mail's correspondent says:

"The allied blockade of Greece has excited little comment in Athens, where such a move had long been expected. But there is much perturbation at Piræus, which is the port of Athens. The great mass of public opinion is now favorable to the entente allies, but the Greek people are a commercial race, and in striking at their commerce the entente powers will alienate friends who are in no way responsible for the political situation."

LONDON, Nov. 22, 5 a. m.—In an editorial discussing the report of United States Ambassador Gerard regarding the prison camp at Wittenberg, Prussia, the Daily News says that if the protest filed by Sir Edward Grey results in the removal of the commandant responsible for unsatisfactory conditions the credit will be due entirely to Mr. Gerard and his colleagues.

"Their tireless activity," asserts the Daily News, "already has placed this country under a heavy debt of gratitude."

Dynamite Bombs Set in Road to Kill John D. Archbold?

Tarrytown, N. Y., Nov. 21.—A plot to kill John D. Archbold, president of the Standard Oil Company of New Jersey was frustrated by the finding of a dynamite bomb in the wheel rut of a roadway on his estate here leading from the financier's home, in the opinion of Chief of Police William J. Bowles.

The bomb consisted of four sticks of dynamite with wires and percussion caps, and Chief Bowles said tonight he believed the plan was to blow up Mr. Archbold in his automobile as he was riding over what is known as the south road away from his home.

Slightest Impact Meant Blast.

The dynamite, wire and caps, which were found by John Walquist, superintendent of Mr. Archbold's estate, were wrapped in dark yellow paper. Chief Bowles said it was all so arranged that the slightest impact would explode the dynamite.

Chief Bowles declared the person who placed the explosive was familiar with the route taken by Mr. Archbold when driving from his home to the dock on the Hudson river, where he boarded his yacht, the Vixen, for the trip to New York.

He learned that the financier never traversed the north road.

Bomb Found on Saturday.

The bomb was found yesterday, but the fact did not become known until today, when Mr. Archbold issued instructions to increase the number of guards about the estate.

Chief Bowles was confident tonight that the bomb had been placed last Friday and that it was planned to kill Mr. Archbold yesterday morning as he passed the spot in his automobile, but the financier did not leave the estate until late in the day, or until after the explosives were found.

The Archbold estate is only three miles from Pocantico Hills, where John D. Rockefeller's country home is located.

MRS. ROY RICKETTS ROBBED.

Wife of Art Dealer Victim of Burglars Who Take Costly Jewels.

Costly jewels, many of artistic value, were stolen from the home of Mrs. Robb Roy Ricketts, wife of the art dealer, at 5637 Kenwood avenue, late Saturday night. The robbers also looted the house of silver tableware. The loss was estimated at $1,000.

RUINED TRADER, THOUGHT DEAD, IN DINGY HAVEN

"Tribune" Finds W. R. Wieboldt, Who Vanished After Store Fire.

GIRL IS HAPPILY WED.

A reporter for "The Tribune" ventured into the port of missing men yesterday. He found a man whom the Chicago authorities have sought for nearly nine years—a merchant who was variously believed to have committed suicide or to have fled to the ends of the earth, covering every trace behind him.

He learned also the whereabouts of the merchant's daughter, who disappeared with him and was reported to have ended her life with her father when the family fortunes collapsed. The girl is in South America, but it will take no long voyage to locate the father should the authorities care to question him today.

Here is the story:

On the evening of Jan. 27, 1907, there was a small fire in William R. Wieboldt's furniture store at Belmont and Ashland avenues. Investigators for the fire attorney's office afterward found candle ends strewn over the floor of the store and furniture, rugs, and carpets soaked with kerosene.

Wieboldt, once highly prosperous, had been in financial straits. The police, on looking for him, found that he had disappeared. So had his daughter, Miss Martha Wieboldt, who had lived with him in an apartment over the store and had helped in its management.

The Death Note Comes.

A sister disclosed a note in the merchant's handwriting.

"I will be dead by the time you receive this letter," it read, "as I cannot face my troubles any longer."

Wieboldt and his daughter were never found. The merchant's nephew, W. A. Wieboldt, president of the largest dry goods store on the northwest side and a director of the Municipal Tuberculosis sanitarium, bought his stock at a bankrupt sale. Clothing of father and daughter were found on the lake front and the case was a nine days' wonder.

Then it was forgotten.

A Visit to a Penny Shop.

Early yesterday afternoon a TRIBUNE reporter entered a little, dilapidated delicatessen store in Forty-seventh street near Wabash avenue. Between penny purchases by Negroes, who strolled in now and then, he questioned the bent, white haired proprietor.

"Yes," said the man, "I am William R. Wieboldt. How did you know?"

He turned to his shelves to hide the quivering of his lips, and the reporter gulped. A nine years' mystery had been solved.

What will follow is uncertain. Frank J. Hogan, the fire attorney who conducted the investigation, admitted that the search for Wieboldt has been going on continuously and, that, as recently as three months ago, he had the city secured by investigators on an anonymous tip, but had obtained no results.

"I am not in a position to state positively," said Hogan, "but I think he will be prosecuted."

For the benefit of those who are in a position to prosecute it may be said that Wieboldt doesn't care.

Broken, He Doesn't Care.

"I have thought and schemed and grieved about the people to whom I owe money," said the old man, "and I have given it up as hopeless. I cannot pay.

"Prison will not be much worse than what I am suffering now. I am all alone. Business is bad, and I am lucky to eke out even the barest kind of a living. Only the poorest Negroes trade with me, for a penny or two at a time.

"And see how I live! In that one little back room there. No, if there is any blame, I will take it. I am ready. I have not even been hiding. You will find my name in the city directory."

His Daughter Happy.

Wieboldt's store is a dingy, desolate little backwater of the city's current. Sugar, shoestrings, cheap candy are his stock in trade.

In the back room there is a bed and a chair—little more.

The merchant himself, a tall, powerful

(Continued on page 10, column 1.)

EIGHTH WEEK OF BLOODY GARMENT WORKERS' STRIKE.

The striking union is the Amalgamated Clothing Workers of America. This is a union built around Sidney Hillman, its organizer, who lives at the La Salle hotel in Chicago and makes New York his residence. The members seceded from the United Garment Workers of America, a union recognized by the Chicago and national labor federations.

The United workers are not on strike. Some have been slugged. Sidney Hillman accuses them of slugging in turn, through jealousy of his organization.

The support of the Amalgamated comes from the east and the Chicago workers in houses not strike bound. It is also backed by Socialists, the Industrial Workers of the World, Hull house, and a number of wealthy Chicago women.

The union leaders assert fifty-four firms are affected by the strike and that 20,000 workers are out. The employers say most of their regular employés are back at work and not more than 2,000 are out.

The strike was caused primarily by a demand of the union for higher wages, a wage agreement, and collective bargaining. Following the strike the union demanded of the employers that they arbitrate the question. The employers replied that they had plenty of help and no desire to arbitrate. The mayor was asked to interfere in behalf of arbitration. He said he would when the "strikers went to their homes and ceased slugging and rioting."

Violence began with the first day of the strike. The strikers demanded the right to picket the affected plants. They also demanded that the special detectives and police detailed to guard the plants and the 600 regular police detailed to the strike district be called off. A city council committee held a meeting and ordered the police called off. The chief of police ignored the council committee.

The police report that two persons, both strikers, have been slain—one shot to death and one beaten to death—as a result of riots. Windows have been smashed, acid thrown, homes torn up, and women beaten freely. They issue a list of 687 who have been so badly slugged or stabbed that they required hospital or police care. Sidney Hillman says 1,000 strikers have been mishandled by police and 500 so badly that they required physicians' care. About 900 strikers have been arrested. Cases against 226 were dismissed. The other cases are pending.

THE VICTIM.

MICHAEL GUSZKOWSKI
Photo by PILASKI PHOTO ART CO.

THE WIDOW.

MRS. MICHAEL GUSZKOWSKI
Photo by PILASKI PHOTO ART CO.

THE WEATHER.

MONDAY, NOV. 22, 1915.

Chicago and vicinity—Partly cloudy Monday and Tuesday; rising temperature Monday. Winds shifting to southerly and increasing by Monday night.

Illinois—Partly cloudy in north, fair in south portion Monday and Tuesday; rising temperature Monday and in south portion Tuesday.

Sunrise, 6:49; sunset, 4:24. Moonrise, 4.38 p. m.

TRIBUNE BAROMETER.

TEMPERATURE IN CHICAGO.
[Last 24 hours.]

Maximum, 3 p. m. Sunday..31
Minimum, 2 a. m. Monday..26

8 a. m.	30	11 a. m.	30	7 p. m.	30
4 a. m.	30	Noon	30	8 p. m.	30
5 a. m.	28	1 p. m.	30	9 p. m.	30
6 a. m.	27	2 p. m.	29	10 p. m.	29
7 a. m.	28	3 p. m.	31	11 p. m.	28
8 a. m.	28	4 p. m.	30	Midnight	27
9 a. m.	28	5 p. m.	30	1 a. m.	27
10 a. m.	29	6 p. m.	30	2 a. m.	26

Mean temperature, 28.5; normal for the day, 37.
Excess since Jan. 1, 530.
Precipitation for 24 hours to 7 p. m., trace.
Excess since Jan. 1, 0.75 inch.
Wind, W.; maximum velocity, 26 miles an hour, at 3:09 a. m. Sunday.
Relative humidity, 7 a. m., 67 per cent; 3 p. m., 56 per cent; 7 p. m., 54 per cent.
Barometric pressure, 7 a. m., 29.88; 7 p. m., 30.12.

MRS. RICE GIVES $1,000,000 TO AID NEW YORK HOSPITAL.

Donation to Establish Annex as Memorial to Late Husband—No Race or Religion Barred.

New York, Nov. 21.—[Special.]—A gift of $1,000,000 from Mrs. Isaac L. Rice on behalf of herself and her children was announced today by the managers of Beth Israel hospital at Jefferson and Monroe streets.

Mrs. Rice made the donation as a memorial to her late husband, who was a lawyer, inventor, and capitalist. The money is to be used for the construction and maintenance of an annex to Beth Israel, the "Isaac L. Rice Hospital for Convalescents."

Mrs. Rice stipulated that the memorial hospital shall minister to the sufferings of humanity without regard to race, nationality, or religion. Mrs. Rice is known as the founder of the Anti-Noise society.

Kisses and Hugs Valued at $1,000 in Woman's Suit

Henry W. Lee, editor of the Calumet Record, is scheduled to appear in the South Chicago branch of the Municipal court in a day or two to answer a suit for $1,000 filed by Mrs. Agnes Erickson, a former tenant of a house owned by Lee at 8001 Houston avenue.

Mrs. Erickson asks damages for a demonstration of enthusiasm which, she says, occurred Aug. 6 on the occasion of the editor's last call to collect her rent.

At that time, Mrs. Erickson charges in her bill, Lee "seized and laid hold of her, squeezed and hugged her, kissed her on both cheeks and on her neck, arms, and hands, and pulled and tore quantities of hair from and off her head."

As a result of the incident, says Mrs. Erickson, her gingham house dress was badly torn and she herself was bruised to such an extent that she had to have the services of a physician, who charged her $40.

Mrs. Erickson's husband is an assistant superintendent at the Illinois steel mills. Soon after the date named in the suit the couple moved to 8116 Muskegon avenue.

MAYOR WARY OF PHONE; YOUNG MAN IS BUFFER.

City's Executive Now Has Official Answerer of Calls at His Home with Set Reply.

Mayor Thompson has placed a new buffer between himself and those seeking to gain his ear. Time was when a telephone call for Lakeview 27 might be answered by the mayor himself. In the past few weeks, however, the telephone has been answered by an obliging young man who invariably responds with the following formula:

"No, the mayor is not at home. If you will give your name and number, I'll have the mayor call you."

If, on your part, you ask the young man for his name, he says he is merely employed by the mayor to answer telephone calls.

STRIKERS KILL UNION MEMBER BY MISTAKE?

Dragged from Pool Game by Gang Summoned from a Dance.

CLUBBED WITH A CUE.

Violence in the garment workers' strike claimed a second life yesterday.

Michael Guszkowski, a young union tailor, was dragged from a saloon at 1801 West Division street late Saturday night by eight men, who kicked and clubbed him into unconsciousness on the sidewalk. He died early yesterday.

According to the police and his relatives, the assailants were garment strikers, members of the Amalgamated—the same organization to which Guszkowski had been paying a tithe of his wages for strike benefits.

There are a number of police theories as to why Guszkowski was killed, viz.:

Mistaken by Amalgamated sluggers for a strikebreaker.

Slain for playing pool with a strikebreaker.

Suspected as a spy for the employers or the United Garment Workers—the "regular" union, whose members are not on strike.

Hillman Denies Union Attack.

Sidney Hillman, president of the striking Garment Workers' union, said he did not believe the crime was committed by strikers.

The police, however, have three strikers under arrest, two of whom, they say, have admitted taking part in the assault. One of these is John Lawcian of 1803 Emerson street. The other is either Nicholas Lotoski of 938 North Robey street or Tony Bojko of the same address, the other suspect held. Lieut Michael J. Loftus of the Rawson street station refused to say which one had confessed besides Lawcian. He also refused to disclose the name of the man who is said to have inflicted the fatal injury by beating Guszkowski over the head with a billiard cue.

Police Have Others' Names.

"We have the names of all the others and expect to have them in custody in short order," he said. "That's why we can't give their names now. Lawcian and one of the others admit they took part in the assault on Guszkowski, but deny they wielded the cue."

The first murder of the strike occurred at Harrison and Halsted streets, near the strike headquarters, on Oct. 12, when Samuel Kapper, a deaf and dumb striker, was shot down by one of several men. Tony Panichi, accused of the shooting, was discharged by Judge Mahoney only three days ago on the ground he fired when believing his life in danger from slugging.

Married Only Four Months.

In the new case the victim was a bridegroom of only four months. Guszkowski came to America three years ago from Austria when he was 20 years old. He obtained employment as a tailor in a shop conducted by Czarnecki & Guszkowski at 1513 Emma street. Harry Guszkowski, one of his employers, was a relative.

Last July Guszkowski married Valeria Pytel of 1073 North Paulina street, and the couple went to live in the rear of the tailor shop in Emma street, so Guszkowski could be near his work.

When the strike was called on Sept. 27 the elder Guszkowski yielded to the demand of the unions and had his employés take out union cards. Guszkowski joined at that time. Since then the tailor shop had not been molested, and Guszkowski had turned 10 per cent of his wages every week into the union fund. He was able to do this because his young wife also worked.

Story of the Attack.

Theodore Pytel of 1073 North Paulina street, brother-in-law of the victim, is a nonunion tailor said to be working for Kuppenheimer & Co.

On Saturday night Guszkowski, Pytel, and Roman Cygan of 1367 Erie stret, another brother-in-law, went to the saloon of Michael Kordell at 1801 West Division street to play pool. A short distance away, at Wood and Blucher streets, is the Jewish Alliance hall, where a dance was in progress for the benefit of the strike fund. Dances are held almost nightly there to aid the strikers.

According to the saloonkeeper and Pytel, it was fifty after 10:30 when a man stuck his head in the door and then disappeared. Those who saw him say they

cognized him as one of the strikers attending the dance.

About 11 o'clock he returned, with seven other men. According to the saloonkeeper, they began hurling ourees and abuse at Guszkowski and Pytel. The two men, scenting trouble, began to edge toward the door. Cygan dropped his cue and fled. No attempt was made by the men to stop him. Pytel was the first to reach the door. Two of the men leaped on him, but he managed to gain the sidewalk. The rest turned their attention to Guszkowski.

According to Pytel, he heard Guszkowski shout that he was a union man, but his assailants paid no heed. They hurled him to the sidewalk and began kicking him. One man, who had grabbed a cue from a rack as he went out, beat the prostrate man over the head with it until his scalp was covered with wounds.

Pytel, in the meantime, had succeeded in tripping his attackers and fled.

Carried to Friend's Home.

When Guszkowski ceased to struggle his assailants scattered. Pytel and Cygan then returned and carried the unconscious man to the former's home in North Paulina street. Dr. C. H. Solomon of 1048 North Ashland avenue was summoned. According to relatives of the victim, the physician arrived shortly before 1 o'clock, dressed Guszkowski's injuries and went away saying that the tailor would be all right in a couple of weeks. The physician again was called to the house at 2 o'clock but Guszkowski was dead when he arrived.

"It was about 12:45 when I first went to the house," said Dr. Solomon. "Guszkowski was unconscious. He did not regain consciousness before he died. He had lost considerable blood from a number of deep scalp wounds which appeared to have been inflicted with some blunt instrument. It appeared his skull has been fractured near the base. I stopped the flow of blood, sewed up the wounds and left. I do not think immediate medical attention could have saved his life. He had been beaten too severely."

The young widow of the victim did not learn of her husband's death until her sister came to bring the news in the morning. She had kept awake all night waiting for Guszkowski's return. She fainted.

Statement by Hillman.

"That union men should murder union men is ridiculous on the face of it," said President Hillman. "I haven't had a chance to investigate this case, but it is a regrettable occurrence, no matter who is responsible. Word of it was not brought to me until I was informed by the newspapers. I do not think it will be found union men were responsible. At all events it should awaken the public to demand arbitration and avert more murders of this sort."

First Deputy Herman Schuettler characterized the slaying as "another outbreak of lawlessness that has marked the strike from its beginning."

"This latest murder proves our contention all along that the strikers are out to beat people up," said the first deputy. "Slugging in the garment workers' strike is still going on and the strikers are doing practically all of it. I've gone over the situation thoroughly and know what I say is true. Their hobby is window smashing, and much of their work is done after midnight. Our force is taxed to the limit to guard shops during the daytime and we can't put a policeman in every house and pool room to preserve order."

Shouted He Was Union Man.

Cygan, who stayed in the saloon long enough to see Guszkowski being beaten while he lay on the sidewalk, insisted that Guszkowski had shouted he was a union man.

"They came in the door," said Cygan, "and the fellow who had looked in first said, 'There they are.' They came at us. I ducked back and they didn't come after me, but went for Pytel and Guszkowski. They commenced dragging Pytel toward the door. 'What are you after me for?' Guszkowski asked them. 'I'm a union man. I'm working in a union shop.' They dragged Pytel out first, but I saw him whirl the men around and get away. Most of them jumped on Guszkowski. They threw him down and kicked him, and the man with the cue would swing with all his might. I could hear the blows from where I was."

Cousin Gives His Theory.

Harry Guszkowski, a cousin of the victim, declared he believed that Michael was killed because he was fraternizing and playing pool with a strikebreaker.

"I was told Michael shouted he was a union man, but that those fellows told him he ought to be beaten up for playing with a nonunion man," said Guszkowski. "He was a good union man and paid his dues regularly. He was saving his money to start a tailor shop of his own. He sent money home to his widowed mother, too. That is why his wife was working. She is only 21. Why, I know Michael paid the union $4 on Friday. It's a shame the way those strikers carry on."

Kordell, the saloonkeeper, stood by and watched the gang drag the two men from his place and club one of them to death without making a move to go to their

KAPPER, A DEAF MUTE, SLAIN ON PICKET DUTY

Samuel Kapper was shot to death on Oct. 26 in a riot at Harrison and Halsted streets. Kapper was a deaf mute, and was on picket duty for the striking garment workers. In the same fight Samuel Siegel of 1115 South Loomis street and William Whelan, a blacksmith of 2124 West Harrison street, were struck by bullets.

Tony Panichi, his wife, Anna Panichi, and his brother, Joseph Panichi, were arrested and charged with the slaying. A coroner's jury composed of four ministers and two business men found that Kapper was slain by a bullet fired by one of the three, but added that the Panichis believed themselves in peril of their lives.

At the trial of Mrs. Anna Panichi it was asserted that girl strikers spit in her face and that Samuel Kapper attacked and struck at her when she and her husband refused to join the strike. Witnesses said that Mrs. Panichi drew a revolver, but that her husband took it from her and fired himself. Other witnesses asserted that Kapper, being unable to talk, had taken hold of Mrs. Panichi to persuade her not to continue at work, and that she construed this as an assault. Mrs. Panichi was acquitted, and her husband also was released Saturday by Judge Mahoney.

The killing occurred the day following the order of the city council to the police department to withdraw the special officer commissions from private police employed by the garment manufacturers. Assistant Chief of Police Schuettler said that the strikers had been emboldened by the attitude of the city council, which he declared was indirectly responsible for the Kapper murder.

rescue or call the police. Not a policeman could be found in the neighborhood by Pytel or Cygan. What with having to guard more than sixty shops during the daytime, as well as night, so few patrolmen are available for duty in certain districts on the northwest side that one policeman is expected to travel a beat more than twice the size under ordinary conditions.

Afraid to Interfere.

"I couldn't interfere with those men," said Kordell. "There were eight of them, and I didn't know who they were. I didn't know at first whether they were coming in there to shoot up the place and rob me or not. When I saw them go after this fellow Pytel and Guszkowski I thought they were strikers and that there was some quarrel or trouble between them. None of them was known to me. I didn't call the police because I saw one man get away and the other was carried off. I didn't suppose he had been badly hurt, and, besides, the fellows scattered so quickly the police couldn't have found them when they got here."

Cygan went to the station following the arrests and identified Lawcian as one of the assailants. He was not so positive about the other two men held.

Positive Men Were Strikers.

"I'm positive the men who did this job were union strikers," said Lieut. Loftus. "There can be no doubt of it. We have had a number of witnesses in here and questioned them. Those fellows came from that dance hall up there. They were looking for trouble. I don't believe they went in there to get anybody in particular, but just to beat up any nonunion man or sympathizer they happened to see.

"One of the men under arrest says Guszkowski was beaten because he was with his brother-in-law, who is a strike breaker. Another says they didn't intend to get him at all, but wanted Pytel, and got the wrong man. It may be they went for Pytel and were so sore when he got away they turned on Guszkowski. We know who struck Guszkowski over the head with a cue. It was the cue that caused death. None of those we have got now used the cue. Two of them admit kicking him."

PORTER CHARLTON, SLAYER OF WIFE, GAINS RELEASE.

American, Held in Italy, Completes Sentence after Twenty-nine Days in Prison.

COMO, Italy, Nov. 21.—Porter Charlton, the American who recently was tried on a charge of murdering his wife and who was found guilty and sentenced to six years and eight months imprisonment, was released today. He is in good health and spirits.

By reason of the time that Charlton had been under restraint and an additional one year taken from his sentence under an amnesty, Charlton was compelled to serve only twenty-nine days in prison after his conviction and sentence. Charlton killed his wife in 1910 and placed the body in a trunk and threw it into Lake Como.

LABOR BALKS AT BOYCOTTING FILM ON WAR DEFENSE

Decides Not to Put Ban on "Battle Cry of Peace," but Raps Preparedness.

A motion was made at the meeting of the Chicago Federation of Labor yesterday to boycott the "Battle Cry of Peace," a film production at the Olympic theater. The motion was defeated and the matter stricken from the record of the federation, but not until the sentiment of the body had been made clear.

"Whatever may be our views on preparedness," said Victor Olander, the delegate from the seamen's union, "it is not the policy of this organization or any labor organization to censor ideas, however they may be presented. We may be opposed to them, and in this case I am tolerably certain we are, but we cannot consider ourselves good Americans when we support any kind of censorship. If the production were a nonunion one the matter would be different.

Calls Them Hypocrites.

"I will go along with any man who believes in preparedness. But there are no bigger hypocrites in the world than many of our prominent business men—especially those who work so hard to spread the propaganda of the various business men's associations.

"They might better turn their attention to the actual experience which England is undergoing. They could see a country which is spending time teaching her men to run and jump and get into physical condition to handle arms.

"It is the very men in many cases who are forcing their employés to work under conditions which sap their strength who are now appealing for more preparedness. The tools of war which they are so anxious to get are worth nothing without a well developed manhood behind them. That is the lesson we can learn from England."

Wants Arms Factories Nationalized

A number of speakers urged the nationalization of the arms and ammunition factories as a preliminary measure to army and navy increases. A chain letter received by one of the delegates asking him to join the National Security league was met with laughter.

"Anybody who reads between the lines of the appeals," said John C. Flora of the carpenters' union, "knows that the arms and ammunition makers are behind them. That is also true of the articles on preparedness which the capitalist press is so full of these days.

"I'm nearly past the age when I can be called on to kill and get killed, but I have two sons whom I don't want to see killed in the interests of the capitalists."

The motion to boycot the film production was lost after Mr. Olander's attack and the comment of a delegate of the musicians' union.

BURGLARIES INCREASED 35 PER CENT THIS YEAR.

Big Gain by Dark Lantern Men Shown in Police Report for Five Month Period.

The industry and technique of Chicago burglars have shown great improvement during 1915. For five months, May to September, inclusive, an increase of 971 burglaries, or approximately 35 per cent is shown over the same months of 1914. Previously 1914 was the banner year. For five months a total of 3,862 burglaries were recorded by the police. This number is in excess of all burglaries reported in 1907 or 1908. It does not include, either, "attempted burglaries." Chief Healey reports thirty "attempts" for the month of May.

A comparative table of the last four years' burglary records follows:

	1912.	1913.	1914.	1915.
May	540	576	618	847
June	454	508	563	826
July	462	484	508	715
August	485	471	563	770
September	435	471	614	704
Totals	2,304	2,624	2,881	3,862

The evidence of the police report bears out in part the contention of State's Attorney Hoyne that unusual conditions and a real crime wave exists in Chicago. Mr. Hoyne has declared that there is widespread collusion between police and criminals.

Shipping Head to Be Tried in New York.

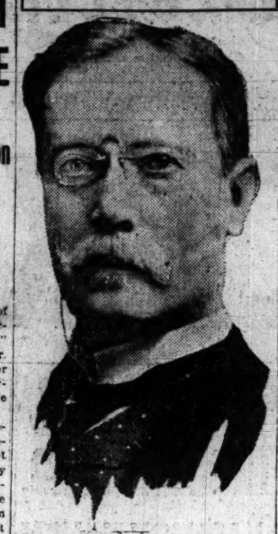

KARL BUENZ
Photo by American Press Assn.

New York, Nov. 21.—[Special.]—The trial of Karl Buenz, managing director of the Hamburg-American line, set for today before Judge Howe in the criminal branch of the United States District court, will, in all probability, merely forecast the more complete and astounding presentation by this government of its case against Teutonic agents and propagandists in this country, which is expected to reach the federal grand jury this week.

The evidence in hand for the trial of Buenz and other Hamburg-American officials antedates the war, and leads up to evidence of later Teutonic activity in attempts to cripple American war industries.

Buenz and the Hamburg-American officials indicted with him, whose trials will follow the managing directors, will be defended by Howard Gans, Edward Sandford, and William Rand Jr. It is expected, however, that in view of the concessions made by the counsel for the steamship officials, their trials will be barren of sensations, as compared with the cases which are to follow.

LANE TELLS OF INCREASE IN PRODUCTION OF RADIUM.

Secretary of Interior Explains How Bureau of Mines Has Advanced Use of Valuable Material.

Washington, D. C., Nov. 21.—[Special.]—Secretary of the Interior Lane, through the bureau of mines, has made public the methods whereby the bureau has been able to produce radium for less than one-third its present selling price.

The cost of radium at the Denver experiment station of the bureau, including the higher cost of the first experimental work, was $37,000 for each gram of radium metal. The market price of radium for the last two or three years, according to the bureau of mines, has been from $120,000 to $160,000 a gram.

"The result of the ability of the bureau of mines to produce radium for $37,000 a gram," said Secretary Lane, "has made it possible for two great hospitals in the country to obtain a goodly supply of radium for use in the treatment of cancer.

"The bureau of mines produced this radium in coöperation with what is known as the National Radium institute, which was organized for the purpose of studying the curative properties of radium, and not for private gain.

"At this time, there were sixteen to twenty grams of radium contracted for abroad, chiefly in Germany, at prices above $120,000 a gram. Seemingly the war has not affected the market price, but simply the amount produced."

THANKLESS THANKSGIVING.

Morris Lietzman Loses Nine Ducks and the Day of Feasting May Be Fast.

There was the story of the carpenter who lost his hammer and couldn't carp.
There was the author who lost his pencil and couldn't auth.
But, suffering gratitude!
Here is Morris Lietzman, 1487 Sangamon street—
He lost nine Thanksgiving ducks and cannot thank!

GERMANY OFFERS INDEMNITY FOR LUSITANIA DEAD

Bernsdorff Seeks to Avoid Repudiation of Act of Submarine in the Attack.

BY ARTHUR SEARS HENNING.

Washington, D. C., Nov. 21.—[Special.]—Germany has agreed to pay to the United States an indemnity for the 115 American lives lost when the Lusitania was torpedoed by a German submarine last May. Germany, however, refuses to apologize to the United States for the sinking of the liner.

THE TRIBUNE correspondent received this information today from a source of unimpeachable authority. It transpires that Count von Bernstorff, the German ambassador, offered the indemnity at his conference with Secretary of State Lansing last week. At the same time he transmitted the refusal of the German government to make the disavowal demanded by President Wilson. It is said by persons conversant with the Lusitania negotiations that the Berlin government is seeking to unload some of the moral responsibility on Great Britian.

Appeal to Victims' Families.

It is stated that families which lost members on the Lusitania have been approached by emissaries of the German government with a proposal to sign a statement that they regard the British government fully as liable as Germany for the killing of American passengers on the liner. The Germans maintain that Great Britain shares in the responsibility for the destruction of the Lusitania because the British government insisted on transporting war munitions on a passenger vessel carrying Americans.

In one instance, it is alleged that a father and mother who lost a son on the Lusitania were informed by the German emissary that if they would sign the declaration stating that the British government was equally as responsible as Germany they could name the amount of indemnity for the loss of their son and it would be paid at once by a high German official in the country. The couple showed the agent the door.

No Reserve in Reparation.

It transpires that the offer to pay an indemnity for the 115 Americans lost on the Lusitania was made to Mr. Lansing by Count von Bernstorff without reservation. No question of arbitration is involved in the phase of the matter pertaining to reparation. Germany is prepared to pay an indemnity to the United States regardless of the disputed question of the justification of the submarine commander in torpedoing the liner without warning.

The German government, according to the ambassador, takes the position that in destroying the Lusitania it had no intention of injuring Americans, and regrets that any citizens of the United States lost their lives. As an earnest of its attitude toward the United States the German government offers such measure of reparation as a money indemnity affords.

The ambassador and the secretary of state did not discuss the amount of the proposed indemnity. It is known, however, that the German government contemplates an offer of $5,000 for each American life lost—a total of $575,000.

Want a Disavowal First.

The reason that Secretary Lansing and Count von Bernstorff did not enter upon a discussion of the amount of the indemnity offered also has been disclosed. The president, it appears, is averse to accepting a money settlement until Germany makes a disavowal.

Germany insists that it was justified in torpedoing the Lusitania, on the ground that the act was a legitimate reprisal upon Great Britain in retaliation for the starvation blockade, which Mr. Lansing himself has pronounced "illegal and indefensible."

Germany admits that the orders to submarine commanders at that time were to torpedo all British vessels on sight without warning. Under the circumstances, Count von Bernstorff informed Secretary Lansing, the German government cannot give a disavowal or apology. Germany is willing to submit to arbitration the question of the justification of the attack. If an impartial tribunal should sustain the contentions of President Wilson Germany would apologize.

ONE YEAR AGO TODAY IN EUROPE'S BIG WAR

Russians captured Gumbinnen in East Prussia.

Austria ordered all civilians out of Cracow.

Serbia announced a strategic retreat from the Austrian lines.

French repulsed heavy German attacks in the Argonne region.

Russia reported successes against the Turks at Erzerum.

FACE SUSPENSION IN LUMBER DEAL

Substitution of an Inferior Grade Is Charged to City Inspectors.

Three city inspectors face suspension as the result of what is asserted to be the substitution of an inferior grade of lumber in the material delivered at the Mayfair pumping station for construction work. Homer S. Sackett, in charge of the local office of the United States forest office, has informed city officials that 80 per cent of the lumber is short leaf or "lobolily" pine, whereas the specifications call for the long leaf variety, which is more durable and more expensive.

Begin Inquiry Today.

City Engineer John Ericson and L. S. Marsh, chief engineer of the testing division of the department of public works, will begin an inquiry today. Inspectors Kenna, Laude, and Gosselin were directly responsible for the inspection of material delivered. Mr. Ericson said he would file charges if he found these men to blame.

Approximately 700,000 feet of the pine has been delivered. No payments have been made as yet by the city. The contract was awarded to L. D. Leach & Co.

News to Company.

Officials of the concern say that if the lumber was not up to grade they had no knowledge of the fact.

"The manipulation of grades has become too common a practice in the lumber industry," said Mr. Sackett. "We have found many instances of the same kind as the substitution at the Mayfair pumping station. We hope to work to the benefit of the industry by stamping it out."

IRISH BROTHERHOOD HEARS PRAISES FOR "OULD SOD."

Medill McCormick Characterized Home Rule Struggle as Great Example of Democracy.

Medill McCormick spoke last night at a meeting held at the Central Music hall under the auspices of the Irish National Brotherhood.

He declared the struggle of the Irish for home rule the greatest example of the development of democracy.

Prof. W. H. Cahill, dean of Loyola university, was chairman. Other speakers were William Dillon and Lawrence R. Buckley, president of the Irish National Brotherhood.

The "Manchester martyrs" demonstration and John Mitchell centenary will be held tomorrow night by the United Irish Societies at Orchestra hall.

TAKES PLACE OF SALOON DANCES

U. of C. Settlement Sunday Evening Club Frolic Satisfies.

When the saloons closed on Sundays the folks back of the yards didn't have any place where they could dance of a Sunday evening, for the saloon back rooms were practically the only places where congenial groups, not too large, could spend the evening. The big dance halls never were nearly so popular as the back rooms, and the small park auditoriums are given over to concerts on Sundays.

That was the way Miss Mary McDowell of the University of Chicago settlement outlined the situation to a TRIBUNE reporter who went out to the settlement house last night to see the dance which the Sunday Evening club was giving. It was the fourth successive Sunday evening dance, and Miss McDowell thinks they'll continue through the winter.

"It's always been our policy to meet the neighborhood needs," said Miss McDowell, "and so when the Sunday problem came up I asked our citizenship class whether they'd like to have the gymnasium open for them on Sunday. They all said they would. They said they wanted to play games and dance and sing."

Yesterday afternoon the members of the Sunday club—most of whom are of Polish birth—gave a concert with the aid of members of the University of Chicago choir and a collection of $20 for the Polish war sufferers was taken up.

OCEAN STEAMSHIP MOVEMENTS.
REPORTED BY WIRELESS.
Due at Philadelphia
ST. PAUL.... Dist. not given. 2 p. m. Monday.

5¢ & 10¢

A PACKAGE of N. B. C. Graham Crackers offers nutrition in delicious form for either child or grown-up. Made of selected flour—baked right—packed right—kept right.

NATIONAL BISCUIT COMPANY

Neck Boas
or any style pompon from your old feathers
Paradise
dyed and rebranched, like new, at factory prices. Plumes cleaned, curled and dyed, 25c
HATS TRIMMED FREE.
Telephone Central 5190
KAMFRIED'S Second Floor
32 W. Washington, N. E. Cor. Dearborn

Splendid Beauty in Dr. A. Reed Cushion Sole Shoes for Women

This charming style also may be had in cloth tops.
$6.00

There is always just the correct amount of style in Dr. A. Reed shoes without being extreme, as the shoe illustrated today indicates.

Besides being unusually attractive this shoe, like all Dr. A. Reed Shoes, has the wonderful comfort-giving insole of wool built into it. Makes an excellent winter shoe—weather-proof, soft and easy.

Other Dr. A. Reed Shoes $5.50 to $7

To avoid imitations see that the name of the maker appears in every pair of Dr. A. Reed's Cushion Shoes.
J. F. SMITH SHOE CO., Makers of Men's.
JOHN EBBERTS SHOE CO., Makers of Women's.

BUY A PAIR TODAY
Write for Catalog
Dr. A. Reed's Cushion Shoe Co.
9 East Adams St.
(Near State)

ROBERTS & CO.
GENUINE DIAMONDS
BLUE-WHITE VALUE GUARANTEED

LADIES' RINGS

Valuation	Weight	Our Price
$315.00	2 3-8 Carats	$259
250.00	1 1-2 Carats	175
175.00	1 3-8 Carats	139
175.00	1 1-2 Carats	139
125.00	1 1-16 Carats	99
165.00	1 1-4 Carats	115
65.00	5-8 of a Carat	45
60.00	1-2 of a Carat	40
25.00	1-4 of a Carat	15
12.00	1-8 of a Carat	8

GENTLEMEN'S RINGS

Valuation	Weight	Our Price
$385.00	2 1-64 Carats	$275
185.00	1 3-8 Carats	135
150.00	1 3-16 Carats	100
145.00	1 1-8 Carats	110
165.00	1 5-16 Carats	120
225.00	1 5-8 Carats	165
175.00	1 1-4 Carats	125
55.00	1-2 of a Carat	35
40.00	3-8 of a Carat	25
25.00	1-4 of a Carat	15

Diamonds purchased from us can be exchanged at full value any time within two years.
Lowest priced Diamond House in America
Roberts & Co.
DIAMOND IMPORTERS
9 West Madison Street
"Five Seconds from State St."
GROUND FLOOR
OPEN SATURDAY TILL 10 P.M.

1st
$10,000,000 Capital and Surplus protects your Savings Deposits in the
First Trust and Savings Bank
The stock of this bank is owned by the stockholders of the First National Bank of Chicago
Large and convenient banking rooms are especially designed and equipped for the prompt and efficient service of Savings Depositors. ¶ Ground Floor of the First National Bank Building, Northwest Corner Dearborn and Monroe Streets
JAMES B. FORGAN, President
EMILE K. BOISOT, Vice-President

THE BLACK PEARL
"TRIBUNE," NOV.

A STARR BEST
Madison and Wabash
For Those Upper Class School Boys

Boys in their "teens" naturally demand the special up-to-the-minute styles and fabrics which characterize our suits and overcoats.

Ages 13 to 18.
Jacket and Two Pants.
$10.00

A STARR BEST
Madison and Wabash, Chicago

Ages 13 to 18.
$12--$20

The THANKSGIVING DINNER demands your daintiest china and linen, your prettiest silver. Perhaps you lack a few pieces of flatware to make your service complete. Now is a very good time to add these to your collection. Or if your Thanksgiving plans remind you that your silver is not of a quality in keeping with the rest of the appointments, start a new service with a dozen forks or spoons, adding to them from time to time until all your flatware is Peacock quality silver.

C. D. PEACOCK
ESTABLISHED 1837
State & Adams Streets

Sterling Silver Pie or Cake Server $2.25 to $5.00
Sterling Silver Salad or Berry Spoons $4.50 to $12.00

Exhibition and Sale of 200 Antique Oriental Rugs From Turkey, Persia and the Turkomans Just Received.

IN the collection of Antique Rugs we have just received, lovers and collectors of rare Rugs will find specimens which in antiquity and beauty are not equaled by any others on sale elsewhere.

We guarantee the authentic character of every piece in the collection, as each one has been individually selected.

The fact that we secured this collection under unusual circumstances and also our established principle of selling our rugs on legitimate commercial margin of profit basis, accounts for the specially reasonable prices at which they are marked.

Prices Range from $20.00 to $550.00 each

Rugs sent on approval to responsible parties anywhere

Pushman Bros.
16 South Wabash Avenue Near Madison
The Largest Oriental Rug House in America

SCORES GERMAN TREATMENT OF WAR PRISONERS

Ambassador Gerard Report Condition of British in Prussian Camp Is Bad.

LONDON, Nov. 21.—The British Press bureau has published the reports of James W. Gerard, the American ambassador to Germany, and members of the embassy staff in Berlin relative to the condition of British prisoners of war in the camp at Wittenberg, Prussia.

Lithgow Osborne said:

"All evidence of kindly human feeling between the authorities and the prisoners was lacking and in no other camp have I found signs of fear on the part of prisoners that what they might say to me would result in suffering for them afterwards."

Sir Edward Grey, the British secretary of state for foreign affairs, having transformed Ambassador Gerard that he had read with great concern this report on conditions at Wittenberg, Ambassador Gerard himself forwarded on Nov. 1 report of a personal visit to the camp.

Text of Ambassador's Report.

The following extracts are taken from Ambassador Gerard's report:

"I regret to state that after a careful examination of the camp and long conversations with the prisoners my impression is even more unfavorable than had been led to expect.

"There are over 4,000 prisoners in the camp, of whom 278 are British. Among these I found only sixteen overclothed. The men, on the whole, are insufficiently clothed.

"Many prisoners complain that they were brought in by German soldiers at night and that in certain cases prisoners had had their clothes torn by these soldiers. I asked the authorities whether they considered dogs necessary for the prevention of order, and they informed me that they considered it necessary, and that dogs were needed to protect the German soldiers on duty.

Many British Die of Fever.

"Two prisoners informed me that this year, when an epidemic of spotted fever existed, the camp conditions had become indescribably bad. They said they implored the German authorities to segregate the British soldiers in barracks, as this was the only way to prevent an outbreak of the epidemic, which had been brought to the camp by Russians.

"This request was refused, and I believe because of this fifty British military officers and nine civilians died of the disease.

"My impression of the camp as a whole was distinctly unfavorable. The attitude towards the British prisoners seemed to be based on suspicion."

Lessens Drudg
All electric washing machi... a blessing to the slave of the...

board. Kratz... tric ha... more... new... swin... wring... can... out o... washe... the... ary t... swin... wring... the t... rinse out of one tub into th... then swing wringer clear o... wring into the basket. Th... and time saving of this wr... worth the price, 70 Dollars, ... to pay; 5 Dollars less for ca... sent on trial. Don't buy an... date electric washer, buy th... Sold only in our three stor...
A. W. KRA...
3409-3411 W. Madison St. Phone 1...
2336 Milwaukee Ave. Phone 1866
2758 Lincoln Avenue. Phone 3179

endid Beauty
Dr. A. Reed
hion Sole Shoes
r Women

This charming style also may be had in cloth tops.

$6.00

ere is always just correct amount of in Dr. A. Reed shoes out being extreme, as shoe illustrated today cates.

sides being unusually attractive this shop, like all Dr. Reed Shoes, has the wonrful comfort-giving lambs' ol insole built into it. Makes excellent winter shoe—eather-proof, soft and easy.

er Dr. A. Reed Shoes
$5.50 to $7

avoid imitations see that the e of the maker appears in every e of Dr. A. Reed's Cushion Shoes. J. F. SMITH SHOE CO., Makers of Men's JOHN EBBERTS SHOE CO., Makers of Women's.

UY A PAIR TODAY
Write for Catalog
Dr. A. Reed's
shion Shoe Co.
9 East Adams St.
(Near State)

= ROBERTS & CO.
ENUINE

AMONDS
UE-WHITE
VALUE
UARANTEED
LADIES' RINGS

ion	Weight	Our Price
00	2 3-8 Carats	$250
00	1 1-2 Carats	175
00	1 3-8 Carats	120
00	1 1-2 Carats	130
00	1 1-16 Carats	90
00	1 1-4 Carats	115
0	5-8 of a Carat	45
0	1-2 of a Carat	40
0	1-4 of a Carat	15
0	1-8 of a Carat	8

NTLEMEN'S RINGS

on	Weight	Our Price
0	2 1-64 Carats	$275
0	1 3-8 Carats	135
0	1 3-16 Carats	100
0	1 1-8 Carats	110
0	1 5-16 Carats	120
0	1 5-8 Carats	165
0	1 1-4 Carats	125
0	1-2 of a Carat	35
0	3-8 of a Carat	25
0	1-4 of a Carat	15

onds purchased from us e exchanged at full value ime within two years. ed Diamond House in America
berts & Co.
AMOND IMPORTERS
st Madison Street
Seconds from State St."
GROUND FLOOR
SATURDAY TILL 10 P.M.

Capital and Surplus
ets your Savings
Deposits in the
t Trust and
ings Bank
ck of this bank is owned stockholders of the ational Bank of Chicago
d convenient banking e especially designed pped for the prompt nt service of Savings . Ground Floor First National Bank Northwest Corner and Monroe Streets
. FORGAN, President . BOISOT, Vice-Pres.
LACK PEARL
UNE," NOV. 28.

Women of Great Britain Displace Men Who Refuse to Join the Army.

Women as "coal men" in Glasgow.

One of the plans adopted by the English to stimulate enlistment is to employ women in the place of men. At first women were used only as the places were vacated by the men going to the front, but recently able bodied Englishmen have been displaced with the explanation that their place was with the king's forces.

Even in the harder lines of work have the women been employed. At first they were only used as conductors on the tram cars, but many are now seen at the front end handling the motors.

London milk woman.

The picture on the right shows a school of instruction for women electric tram drivers at Glasgow. The school is conducted by the corporation of the Scottish city and no men are now permitted to qualify for positions as drivers or conductors.

The picture on the left is also from Glasgow and shows two Scotch women engaged in delivering coal. They are ably filling "men's shoes" at the hardest kind of work and standing up under it. Although the suffrage movement has been submerged by the war, these women are doing more for the cause of "votes for women" than their window smashing sisters in London did in their years of militancy.

In nearly every line of delivery work the women of England are now in the majority. Most of the mail all over the kingdom is carried by women. Milk, groceries, dry goods, and supplies of all kinds from the shops are handled by them.

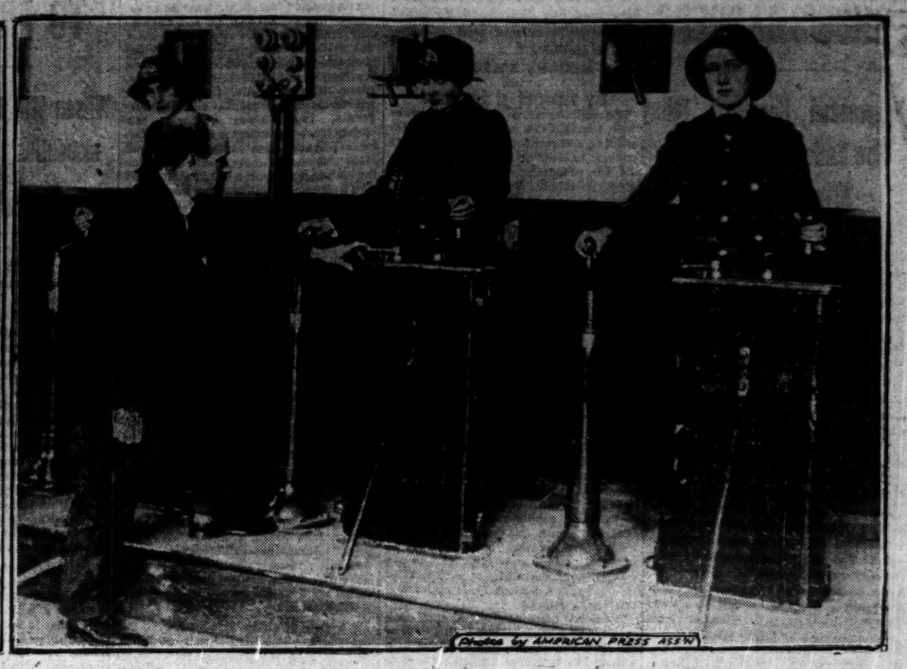

Motor women drive the electric street cars.

Photos by AMERICAN PRESS ASS'N

SCORES GERMAN TREATMENT OF WAR PRISONERS

Ambassador Gerard Reports Condition of British in Prussian Camp Is Bad.

LONDON, Nov. 21.—The British Press bureau has published the reports of James W. Gerard, the American ambassador to Germany, and members of the embassy staff in Berlin relative to the condition of British prisoners of war in the camp at Wittenberg, Prussia.

Lithgow Osborne said:

"All evidence of kindly human feeling between the authorities and the prisoners was lacking and in no other camp have I found signs of fear on the part of prisoners that what they might say to me would result in suffering for them afterwards."

Sir Edward Grey, the British secretary of state for foreign affairs, having informed Ambassador Gerard that he had read with great concern this report on conditions at Wittenberg, Ambassador Gerard himself forwarded on Nov. 8 a report of a personal visit to the camp.

Text of Ambassador's Report.

The following extracts are taken from Ambassador Gerard's report:

"I regret to state that after a careful examination of the camp and long conversations with the prisoners my impression is even more unfavorable than I had been led to expect.

"There are over 4,000 prisoners in the camp, of whom 278 are British. Among these I found only sixteen overcoats. The men, on the whole, are insufficiently clothed.

"Many prisoners complain that dogs were brought in by German soldiers at night and that in certain cases prisoners had had their clothes torn by these dogs. I asked the authorities whether they considered dogs necessary for the preservation of order, and they informed me that they considered it necessary, and that dogs were needed to protect the German soldiers on duty.

Many British Die of Fever.

"Two prisoners informed me that last year, when an epidemic of spotted typhus existed, the camp conditions had been indescribably bad. They said they implored the German authorities to segregate the British soldiers in barracks, as this was the only way to prevent an outbreak of the epidemic, which had been brought to the camp by Russians.

"This request was refused, and largely because of this fifty British military prisoners and nine civilians died of the disease.

"My impression of the camp as a whole was distinctly unfavorable. The attitude towards the British prisoners seems to be based on suspicion."

TURKS WILL INTERN TEN FRENCH FAMILIES, REPORT.

Measure Is in Retaliation for Similar Treatment of Ottomans, Berlin Paper Asserts.

BERLIN, via London, Nov. 21.—According to the Kreus Zeitung the Turkish government has selected ten French families who are to be sent into the interior and interned in retaliation for similar treatment of Turks by the French. The list of French selected for internment includes the director of the Constantinople branch of the Bon Marche and the former inspector general of the Constantinople Water company.

LONDON TRADE UNIONISTS TO OPPOSE LIQUOR EDICT.

Assert They Will Fight Curtailment of Drink Selling "by Open Revolt, if Necessary."

LONDON, Nov. 21.—Five hundred delegates to a conference of London trade unionists today passed a resolution pledging themselves to resist to the utmost, "by open revolt if necessary," the regulations shortening the hours during which liquor may be sold, which come into effect Nov. 29. The delegates represented the printing trades, postmen, railway and vehicle workers, molders, laborers, and the workingmen's clubs.

REDMOND ON HIS WAY HOME.

Irish Leader Speaks to Soldiers During Bombardment of German Aeroplane.

LONDON, Nov. 21.—John E. Redmond, Nationalist leader in parliament, started home from the front in France today. He visited and addressed Irish regiments, who cheered the Irish parliamentarian.

During one of Mr. Redmond's speeches a German taube circled about overhead and many guns were firing about him.

ARABS DEFEAT THE ITALIANS.

Overseas News Agency Reports Victory in Tripoli with Capture of 22 Cannon.

BERLIN, Nov. 21.—[By Wireless to Sayville, N. Y.]—"The Italians have met with a severe defeat in Tripoli at the hands of Arabs, according to telegrams from Constantinople," says the Overseas News agency. "Rebel forces near Fezzan took twenty-two cannon and ten machine guns. The Italian losses were heavy."

RUSSIAN COUP BEATS GERMANS AT CZARTORYSK

Czar's Forces Permit Enemy to Enter Town, Then Drive Him Back Into Marshes.

LONDON, Nov. 21.—Czartorysk, a little village unknown before the war and which became famous for the bitter fighting that has occurred around it, is again in the possession of the Russians, who evidently let the Germans enter simply to shell them out the next day.

The German attack, which met with initial success, was doomed to final failure, as the country around is a great marsh.

The recapture of Czartorysk by the Russians was accomplished just twenty-four hours after the Austro-German forces had taken the town, says Reuter's correspondent at Petrograd.

He states that the Russian withdrawal to the right bank of the Styr was decided upon for the purpose of giving free play to their artillery, which, posted on high ground, was employed so effectively that the Teutonic forces were driven out of Czartorysk.

The Russians also delivered an attack from the direction of the Czartorysk railway station on the Kovel-Sarny line, a few miles north of the town. They also recaptured Koslinitchy, west of the river.

Austrian War Report.

VIENNA, via London, Nov. 21.—The following official communication from general headquarters was issued today on Russian operations:

In Volhynia and on the Styr there has been cannonading at some points. The Russians are employing gas bombs. Otherwise there have been no events of importance.

Czar Visits Odessa Troops.

PETROGRAD, via London, Nov. 22.—The Russian emperor, accompanied by Crown Prince Alexis, visited Odessa Saturday and reviewed the troops. The emperor departed in the evening.

Latest British Losses Are 1,704.

LONDON, Nov. 21.—The official casualty list today lists forty-nine officers, of whom nineteen were killed, and 1,745 soldiers, of whom 890 were killed.

ASSERTS PERSIANS LEAN TO CAUSE OF TEUTON ALLIES.

Berlin Paper Says Minister Believes Acquisition of Territory Is Object of Russian Move.

BERLIN, via London, Nov. 21.—The Vossische Zeitung today prints an interview with M. Kuliksan, the new Persian minister to Germany, in the course of which the minister said:

"While Persia is neutral, the Islamic sentiments and natural opposition to foreign oppression incline the people's sympathies to Germany. The Russians may be before Teheran before the British, but it is doubtful whether they will enter, as the British would not want to see them in the Persian capital.

"The present course of the Russians in north Persia is due to the fact that they are seeking territory to compensate them for their losses in Europe. Persia's relations with Turkey are friendly."

RUSSIAN COMMANDER DIES.

Lieut. Gen. Samsonoff Succumbs While a Prisoner in Germany, Stockholm Dispatch Says.

LONDON, Nov. 22, 1:34 a. m.—A dispatch to the Morning Post from Stockholm says that Lieut. Gen. Samsonoff, who commanded the Russian forces in the battle of Tannenberg, died a prisoner of war in Germany. His body is now in Stockholm on the way to Russia.

An official communication from Petrograd dated Sept. 1, 1914, announced that Gen. Samsonoff was among the officers killed in the fighting in East Prussia.

Report New Zeppelin Blown Up.

LONDON, Nov. 21.—Dispatches from Copenhagen state that a new Zeppelin, the Z-18, last Wednesday exploded while being inflated in its shed at Tondern, Schleswig. Eleven workers were either killed or injured.

MINE FIGHTING AT MANY POINTS ALONG WEST LINE

Attempts Made to Destroy Enemy Trenches from Beneath; Big Gun Duels Continue.

Mining operations to blow up enemy trenches and heavy artillery duels were the features of the fighting along the western front.

PARIS WAR STATEMENT.

PARIS, Nov. 21.—The following official communication was issued by the war office tonight:

The artillery actions have been spirited in Artois, around Loos and Hulluch, as well as to the north of the Somme and to the north of the Aisne, in the region of Armancourt, Dancourt, and Tilloloy, and also near Soissons. The enemy works were badly damaged by our fire.

In the Argonne, at Boland, we exploded successfully two series of mines. A violent cannonade has taken place at Vauquois.

On the heights of the Meuse in the Bois des Chevalliers the explosion of a German mine caused no damage in our lines.

The Belgian official communication reads:

"Our advance posts and our positions in the neighborhood of Dixmude were bombarded. Our artillery has counter shelled the German batteries and trenches and dispersed groups of military pioneers at divers points along the front. In reply to the bombardment of Furnes our aviators bombarded the enemy cantonments at Nessen."

German Official Report.

BERLIN, Nov. 21.—The official report of the general army headquarters regarding the western front says:

Near the Ypres-Zonnebeke railroad the Germans succeeded in exploding a large mine within the enemy's positions. The French exploded mines southwest of Souchez and near Combres without success. Near Souches the Germans were the first to reach a hole made by a mine explosion, and retained it.

The British commander in chief in a report made on Oct. 15 concerning the German attack southwest of Loos on Oct. 8 states that, according to conservative estimates, 8,000 to 9,000 German dead were lying before the French and British positions. This was a pure invention, as the number of dead and missing, including those who died later of wounds, was only 703.

GANG VENGEANCE CHARGED.

"Gang vengeance" is alleged by the police in the shooting of John Kosmala; 20 years old, 1736 North Talman avenue, Saturday night, at Western avenue and Nineteenth street.

SERBIAN MAJOR ATTEMPTS TO ASSASSINATE PREMIER.

Roundabout Report Says Officer Was Disarmed, Tried by "Drumhead" Courtmartial, Executed.

BUDAPEST, Nov. 21.—A roundabout report of an attempt upon the life of Premier Pachitch of Serbia by a major attached to the Serbian general staff is printed by the newspaper Alvillag, which says the information was obtained from Bucharest.

According to the story the incident occurred during the brief stay of the Serbian government at Raska. The major is reported to have met the ministers at the railway station and commenced to berate M. Pachitch and his associates for a policy "which was leading the nation to destruction."

The premier attempted to argue with the staff officer, whereupon the latter drew his revolver and fired twice at M. Pachitch.

The Alvillag declares the major was disarmed, tried by a "drumhead" court martial, sentenced to death, and executed.

Skull Is Fractured.

Adolph Liebke, 1950 West Huron street, a teamster, was seriously injured yesterday when a horse he was leading dragged him fifty feet. His skull was fractured.

RUSSIAN SAILORS IN REVOLT.

Berlin Says Large Number of Mutineers Have Been Shot at Helsingfors, Finland.

BERLIN, Nov. 21, by wireless to Sayville.—A mutiny of sailors on board Russian men of war at Helsingfors, Finland, is reported by the Overseas News agency. Advices from Copenhagen, the agency says, state that a large number of the mutineers were shot.

SOROSIS
SHOES FOR WOMEN
Special Sale

of 1,984 Pairs of High Grade Boots, Regular $5, $6, $7, $8, $9, $10 Values,
$4.25

All are models of our *fall boots*, of which we shall be unable to get more sizes this season. Dull leathers, patents, plain and combinations.

To those who know *Sorosis* we need not further describe this *high grade footwear*. To those who do not, we ask only for you to see what we offer for sale at this price.

Sorosis Shoe Co.
69 E. Madison St.,
Between Wabash and Michigan

A+B
ROGERS PEET CLOTHES EXCLUSIVELY
EXCLUSIVE AGENTS FOR ROGERS PEET

$20 — $25 — $30 — $35 — $40!
Signal Value in men's Winter Overcoats at all those prices.

Made by Rogers Peet Company, which is equivalent to saying the best of ready-to-wear clothes, worthy the attention of men who know clothing.

Up-to-the-minute models for young men and smart conservative styles.

Patterns, too, in wide variety, so that every man has a wide choice in his own size.

We are exclusive Chicago agents.

ANDERSON & BROTHERS
CLOTHIERS & HATTERS
Washington and Wabash
(Formerly Madison and Clark Sts.)

Lessens Drudgery

All electric washing machines are a blessing to the slave of the washboard. The Kratz Electric has some more good news. A swinging wringer you can wring out of the washer into the stationary tub, then swing the wringer over the tubs, then rinse out of one tub into the other, then swing wringer clear over and wring into the basket. The labor and time saving of this wringer is worth the price, 70 Dollars, one year to pay; 5 Dollars less for cash. All sent on trial. Don't buy an out-of-date electric washer, buy the latest. Sold only in our three stores.

A. W. KRATZ
3401-3417 W. Madison St. Phone 1450 Garfield
2326 Milwaukee Ave. Phone 1800 Humboldt
978 Lincoln Avenue. Phone 5179 Graceland

"Shayne" means "the best in furs" to women who know
Exclusive Shayne Label
Hudson Seal Coat
Black Marten Trimmed
Splendid Style and Quality, $135.00

MARKED individuality distinguishes this stylish coat of Hudson seal (seal-dyed muskrat) with its striking chin collar and border of rich black marten fur (natural skunk).

It is notable for the voluminous lines in the back, slightly shaped at the waist line, with the distinctive ripple skirt.

It was made expressly for the Shayne label—a guarantee of integrity of materials and workmanship and correctness of style.

Our stock of Knox hats is very well worth inspection. The one illustrated is priced at $22.50

Illustrated Fur Catalog Sent on Request.

JOHN T. SHAYNE & CO.
Palmer House Corner

Richardson's
GIFT SHOP SPECIAL for TODAY

$3.75

Solid Brass Electric Lamp

Stands 22 inches high, with 14 inch fancy hexagon or round shade over amber or green colored Art Glass. Comes complete with key socket and six feet of cord.

A splendid suggestion for Xmas giving at an exceedingly low price..... $3.75

Cane Seated Corner Chair

Dainty corner chair, in mahogany finish, equipped with silk velour or stained cane seat, rope turnings.

There's a place for one in every home—why not one of these for Xmas..... $6.95

Make your Xmas selections now. We will deliver any time.

D.W. Richardson & Co.
The House of Good Values
Wabash Ave. and Congress St.
OPPOSITE AUDITORIUM

YORK SAFES

Fire Proof Safes are not made of iron as most people believe.

Our Safes are constructed of light steel outer plates reinforced with welded angles and contain a

Dry Fire Proof Filling

The locks are protected with drill proof plates.

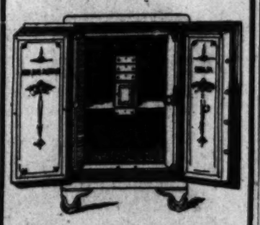

The finish of our safes is of the highest class.

Price $35 Up

Safes for
OFFICES
FACTORIES
JEWELERS
HOMES

York Safe & Lock Co.
35-37 North Market Street
Telephone Main 2782, 2783

Buddington Humidifier

on 20 days' free trial.

A machine for making moisture. Used on radiator or register. Evaporates many quarts water daily. Preserves health, saves coal, gives comfort. A valuable book by Prof. Jamieson, F. R. Met. Soc., "Humidity Means Health," mailed free. Price, Large Size, $2.50; Medium, $1.75; delivered free.

F. E. BUDDINGTON
1327 Indiana Av. Phone Calumet 1838, Chicago

Largest Stock of Desks in the City

The above sanitary desk, with 2 extra drawers under the writing bed, is a part of a complete matched suite in oak and mahogany, which includes **flat top and double flat top desks, costumer, wardrobe, telephone stand, waste basket, chairs and table.**

$28

Double or single flat top desks it quarter-sawed oak, mahogany o mahogany finish. An unusual valu in a 60-inch oak desk at $28 is illustrated. With mahogany top and panels, same price.

Globe-Wernicke
11 and 15 North Wabash
Just North of Madison. Phone Randolph 5725

SPECIAL REPORT BY NAVAL BOARD SHOWS DANGERS

Suppressed Document Tells How Nation Is in Peril from Across the Seas.

[BY A STAFF CORRESPONDENT.]

Washington, D. C., Nov. 21.—[Special.]—The assertion that the special report made by the general board of the navy last August contains a warning of international dangers, frankly presented, was made today by the American Defense society. The organization issued an appeal, publication of this special report as a guide to the nation in formulating a program of defense.

"This special report of the navy board," says the society, "is understood to disclose international conditions which at least would interest William J. Bryan and other peace at any price apostles, and to discuss them with a frankness that would be illuminating to the most gelatinous pacifist. The report was prepared by order of President Wilson, and the American Defense society believes it should be given the 'pitiless publicity' which the administration originally advocated on virtually all subjects of public interest."

Should Have More Ships.

In this report the general board has set forth its view of the possibilities of various nations attacking the United States. Recent international developments have strengthened the original convictions of the board that the United States should have forty-eight capital ships in the navy by 1920, a recommendation that has been ignored by this and preceding administrations.

The society announced that William F. McCombs, Democratic national chairman, has joined its advisory board.

Need to Know All Facts.

"In any step involving the national welfare—maybe, indeed, the existence of the nation—few men will follow any leader until they know the actual conditions and have discussed intelligently the best remedial measures, and such few men are not worth their salt," said C. S. Thompson, chairman of the society's board of trustees. "It is an undisputed fact that foreign nations know probably as much about American military 'secrets' as the United States government itself, and it is not unreasonable to suppose that they have a pretty fair idea of the nature of such reports.

"The American defense society is anxious to help the administration withstand the attacks of the pacifists, and the best weapon for the purpose would be intelligent discussion, based on knowledge of conditions."

U.S. NEUTRALITY CONDEMNED BY FORMER AMBASSADOR.

In Discussing Peace League Plans Marburg Says America Asserts Itself Only for Selfish Interests.

New York, Nov. 21.—[Special.]—Theodore Marburg, former United States minister to Belgium, spoke today at the Mount Morris Baptist church on the plans of the League to Enforce Peace.

"Wars will not cease," he said, "until justice prevails. The league proposes to accomplish this by providing that any signatory to a court of nations which shall make war upon another signatory without first submitting its grievance for a hearing shall be faced with the certainty of swift punishment."

The speaker regretted "that a great neutral power like the United States should have remained dumb and inactive while the practices of the world, so painfully and laboriously built up through generations of endeavor, were being set back and that it should finally assert itself only when its own interests were being threatened."

"THIS IS MY EIGHTH DELIGHTFUL TRIP THIS YEAR BETWEEN CHICAGO AND SAN FRANCISCO ON THE FAMOUS OVERLAND LIMITED," says a prominent business man of New York City.

It is the finest and fastest long distance train in the world and runs over the Chicago & North Western Ry.—Union Pacific R. R.—Southern Pacific Co. Tickets and reservations at 148 S. Clark St., Chicago. —Advertisement.

ENGINEER TROOPS HAVE IMPORTANT FUNCTION IN ARMY SERVICE.

"A free people ought not only to be armed but disciplined, to which end a uniform and well digested plan is requisite."
—GEORGE WASHINGTON.

BY HENRY J. REILLY.

The engineer troops of an army have as their function the making of maps, the building and repairing of roads and road bridges, railroads, and railroad bridges, and the preparation for defense of selected positions. The smallest unit to which engineer troops are ordinarily attached is an infantry or cavalry division. To every division of infantry there is attached one pioneer battalion of engineers.

The difference between a pioneer battalion and a pontoon battalion is simply that a pioneer battalion is prepared to do all sorts of construction work, while a pontoon battalion is primarily for the purpose of throwing pontoon bridges across rivers and streams.

Same in Peace and War.

The composition of a pioneer battalion attached to an infantry division is the same for peace and war. It is commanded by a major, who has a captain for his adjutant, and one battalion sergeant major. The train for headquarters consists of one four mule map wagon and one four mule tool and explosive wagon. The headquarter staff is mounted. There is a battalion supply detachment of one first lieutenant, one battalion quartermaster sergeant, three horseshoers, three farriers, three saddlers, and twelve drivers, with one baggage wagon, three ration wagons, sixteen draft mules, and two riding horses.

There are three companies, each commanded by a captain, and with a total of six first lieutenants, three second lieutenants, three first sergeants, three company quartermaster sergeants, thirty-six sergeants, fifty-four corporals, six cooks, six musicians, 192 privates first class, and 192 privates second class; thirty riding horses, fifty-four riding mules, six four mule tool and explosive wagons, twenty-four draft mules, and twenty-four pack mules. This makes a total for the battalion of 15 officers, 494 enlisted men, 36 horses, 126 mules, and 12 wagons.

One Mounted Battalion.

To every divsion of cavalry there is attached one mounted pioneer battalion of engineers. The strength for peace and war is the same. The battalion is commanded by a major, who has on his staff one captain and adjutant, one captain and topographical officer, one battalion sergeant major, and ten sergeants. The headquarters staff is mounted. In addition, there is a combat train of two four mule wagons for the same purposes as those of a pioneer battalion with an infantry division.

The battalion supply detachment consists of one first lieutenant, one battalion quartermaster sergeant, one baggage wagon, five ration wagons, and twenty-four draft mules, and two riding horses. The battalion has three companies, commanded by captains, and consists of three first lieutenants, three second lieutenants, three first sergeants, three company quartermaster sergeants, eighteen sergeants, twenty-seven corporals, six cooks, three musicians, ninety-nine first class privates, and ninety-nine second class privates; a combat train of 200 riding horses, sixty-seven riding mules, and five wagons, and one baggage wagon, five ration wagons, forty-four draft mules, thirty-six pack mules.

Must Destroy Bridges.

The total is thirteen officers, 270 enlisted men, 217 horses, and 158 mules. In addition to the duties performed by the pioneer battalions with infantry divisions the mounted pioneer battalion has considerable mounted map making to do, and in a retreat is generally charged with the destruction of the bridges after the last of the troops have passed over.

To every field army there is attached a pontoon battalion. The peace strength of a pontoon battalion consists of a headquarters and supply detachment with the same personnel and transportation as that of a mounted pioneer battalion, and two companies with a total strength of two captains, four first lieutenants, two second lieutenants, two first sergeants, two company quartermaster sergeants, twenty-four sergeants, thirty-six corporals, four cooks, four musicians, 128 privates, first class, and 128 privates, second class; twenty riding horses, thirty-six riding mules, and the same transportation as that for two companies of a pioneer battalion.

One Lightly Equipped.

One of the two companies is equipped with a light bridge equipage, consisting of three bridge divisions, with a total of twenty-four pontoons hauled by four mule teams, six four mule teams carrying trestles; six four mule teams carrying the bridge flooring, and three four mule teams carrying tools. The other company has the heavy equipage, divided into six bridge divisions, and consisting of forty-eight pontoons, with six mule teams, twelve six mule teams carrying trestles, twenty-four four mule teams with bridge flooring, and eight four mule teams with tools. The total for the battalion is eight officers, 328 enlisted men, twenty horses, 720 mules, and 141 wagons.

In war the company with the heavy bridge equipage is expanded into two companies, besides increases in the headquarters, the supply detachments, and the company with the light equipage. These increases make a total for the battalion of fifteen officers, 494 enlisted men, thirty-six riding horses, 778 mules, and 145 wagons, an increase of seven officers, 166 enlisted men, sixteen horses, fifty-eight mules, and four wagons.

BANQUET COMMITTEE NAMED

President of Chicago Branch of National Security League Announces Men to Handle Affairs.

Col. George T. Buckingham, president of the Chicago branch of the National Security league, announced yesterday the appointment of a committee on arrangements for the national conference of delegates to be held in Chicago Nov. 27.

The committee will have charge of the arrangements for the banquet at the Hotel La Salle in the evening. Gov. Whitman of New York, David J. Hill, former ambassador to Germany, and Gov. Luke T. Wright of Tennessee will be the speakers.

The committee is composed of the following: W. B. Austin, chairman; Fred Rossbach, Clifford Arrick, E. M. Holaway, W. G. Edens, and L. A. Case.

Telegraphic acceptances of invitations to attend the conference have been received from fifteen governors of the middle west.

QUESTIONS AND ANSWERS.

C. L. C. writes suggesting "that it be made easier for enlisted men to become officers, that rifle ranges be constructed near cities for everybody to practice upon, and that boys be trained in school."

REPLY.

At the present time any enlisted man after one year's service can take the examination to be a candidate for officer. A year later he can take his second examination. These examinations are very simple in that they do not require any more education than can be gotten in the average high school. Several years ago congress passed a law encouraging the formation of rifle clubs throughout the country. While some advantage has been taken of this law, it has not answered the question of how to train large numbers of citizens to shoot with the military rifle. Giving boys military training in school is an excellent idea, and would undoubtedly produce excellent results. The one objection to training which goes no further is that the average boy has not the physique to receive as thorough a training as a soldier should have.

REVENUE CHIEF MESSAGE WORRY TO PRESIDENT?

Wilson Will Complete Recommendations to Congress Before Thanksgiving.

Washington, D. C., Nov. 21.—President Wilson will put aside practically all other public business this week to devote his time to completing his message, which he plans to read at a joint meeting of the senate and house on Dec. 7.

He has given instructions that none but important engagements be made for him. Even Tuesday's cabinet meeting may be canceled, although it is possible the president may read a preliminary draft of the message to his official advisers at that time. The president is working hard to have the message in the hands of the printer before Thanksgiving day.

He has decided on the chief features. No attempt is being made to deal with all the pressing public questions, for the president plans to read special messages to congress as occasions arise.

Advice as to Revenue.

Representative Fitzgerald, chairman of the house appropriations committee, at a conference with the president tonight urged him to include in the message an outline of methods he considered best for raising revenues to meet the appropriations certain to be greatly increased because of the administration national defense plans. The sundry civil bill of 1908 provides that the president may so advise congress.

The view was taken by Mr. Fitzgerald that the president should at least indicate generally how he thought the needed money might be raised, and it was considered probable tonight that this will be done. Other advisers of the president, however, have told him that since revenue measures must originate in the house he ought not to appear to try to usurp that power.

Oppose Bond Issue.

Mr. Fitzgerald, Senator Underwood, and a number of other leaders of congress on the Democratic side are known to be opposed to a bond issue.

Although the president may not refer to all of the subjects in his message, the program which the administration hopes to see disposed of during the coming session includes:

Strengthening the army in accordance with the plans outlined by Secretaries Garrison and Daniels.

A merchant bill.

Rural credits legislation.

Ratification of the Hatien, Colombian, and Nicaraguan treaties.

The bill to give a greater measure of self-government to the Philippines and promising ultimate independence.

Conservation measures which failed of final passage at the last session.

Wants New "Trust" Laws.

Amendment of the anti-trust laws so as to allow the use of common selling agencies abroad by American exporters.

Legislation to protect the American market against the "dumping" of cheap foreign products following the European war.

Amendment of the Sherman anti-trust law so as to give the federal government more power to prosecute plots to interfere with American commerce by blowing up factories and ships.

The administration also is interested in the efforts to establish a budget system for coördinating expenditures and revenues, and in a cloture rule for the senate.

The president, however, is not expected to take a direct part in the cloture fight.

BANKERS READY TO BACK EX-SENATOR SMITH'S FIRM.

Investigate Affairs of Federal Trust Company and Believe Institution Is Solvent.

Newark, N. J., Nov. 21.—After a conference which lasted nearly all day the committee of three bankers which has been going over the books of the Federal Trust company in an effort to discover what, if any, effect the financial difficulties of former Senator James M. Smith Jr., who was its president, would have on the bank issued a statement, as did State Banking Commissioner Lamonte. The bankers' statement said:

"The committee of bankers which has been making an examination of the Federal Trust company, while unable at this time to make a final and complete report as to the financial condition of that company, states that it has progressed far enough to say that its belief is that the Federal Trust company is absolutely good for every obligation.

"The examination thus far has convinced the committee that the institutions its members represent will unqualifiedly lend any financial assistance should it be necessary, as they have entire confidence in the stability of the Federal Trust company."

WISCONSIN GAME WARDEN KILLED BY HUNTERS?

Report of Fatal Quarrel Comes from Sawyer County, Names Not Being Obtainable.

Milwaukee, Wis., Nov. 21.—[Special.]—Unverified reports were brought to the city today by returning deer hunters of a fatal battle between hunters and a game warden in the wilds of Sawyer county, the home of the John Dietz escapades, in which a warden is said to have been killed after wounding one of three hunters. He is said to have been trying to make an arrest when the other hunters turned upon him and shot him.

According to Judge N. B. Neelen, former city police judge, the story of the shooting was current Saturday night at Phillips. No one seemed, according to Judge Neelen, to know just where it occured or the names of those involved.

Snow storms in the north have wrecked what slight telegraphic communication there is with Phillips and Sawyer county.

ROOSEVELT SAYS PEOPLE WILL TAKE GERMAN POWER.

Predicts That "Misrule Will Lead to Forcing of Government Class to Make Change."

New York, Nov. 21.—[Special.]—Theodore Roosevelt has written to the editor of the New York Tribune a letter in reply to certain criticisms of a magazine article by him.

The reply is a bitter denunciation of the Wilson administration for the "culpable failure to keep its promises made in the Hague convention" and its "world old neutrality between right and wrong."

Mr. Roosevelt also denounces the administration for lack of preparation. He says the British failure to prepare was no worse than America's and says the British leaders "are not behaving a whit worse than our own leaders of the stamp of Messrs. Wilson and Taft, and, of course, there were not more than a score or so of members of parliament, and those of low position, who should be stigmatized as being intellectually in the class of Mr. Bryan."

The Roosevelt letter then turns to Germany, saying:

"In so far as the German people as a whole are concerned, looking at them in sections of centuries, I believe in them with all my heart, and though at the moment they seem to be united behind the hideous and dreadful policy of 'Schrecklichkeit,' yet I cannot but believe that in the end they will realize how lamentably they have been misled and will force their governing class to alter an attitude which, if persisted in, must make Germany the permanent enemy of every free and right thinking country in the world."

THERE'S no great secret in the making of Uneeda Biscuit. The very best—in materials, in baking, in protecting them from oven to table—is the recipe.

Freshness, nourishment, goodness and appetizing flavor are a matter of course.

5¢

NATIONAL BISCUIT COMPANY

On to Washington St.
A. BISHOP & CO.
Moved to 12 W. Washington St.
100 Feet West of State Street

30c Pound Box

A Fruit A Confection

CALARAB is a California fruit confection—made of ripe, rich, sun-cured figs. The health-giving qualities of figs have been recognized for ages—they are all there in—

Calarab
CANDY FIGS

Made where the figs grow

Here is something for your sweet tooth that is healthful and good for you. A confection that is worth while.

Grown-ups and children all enjoy CALARAB because CALARAB gets away from that monotonous similarity of other confections. It is novel and different and a benefit to both old and young.

Never be afraid of eating too much CALARAB. The moderately laxative qualities of the fig in CALARAB is a gentle aid to nature and will help keep you toned up. Eat CALARAB regularly beginning today.

CALORANGE and CALAPRICOT
Two unusual fruit confections. One made from California oranges, the other from apricots. Try them—30 cents a box.

BISHOP & COMPANY
Los Angeles, Cal.

Chicago Address: 113 E. Austin Ave. Ph. Cent. 4347

THIRD ATTEMPT TO TAKE GORITZ PROVES FAILURE

Von Wiegand Says Fourth Attack Has Started; Pen Picture of Austrian General.

No theater of the European war save for the battle front in the Caucasus has been kept so free from our correspondents and from outside observers as the Italian and Austrian. Mr. Von Wiegand, however, has been permitted to visit this front. His experiences subsequent to those printed in his article appearing this morning are herewith given. His first article sent from the Austrian headquarters on the Italian front appeared on Friday, Nov. 19, and the second yesterday morning.

BY KARL H. VON WIEGAND.

(Copyright: 1915: By the Press Publishing Company (The New York World).)

HEADQUARTERS OF THE AUSTRO-HUNGARIAN ARMY ON THE ISONZO ON THE ITALIAN FRONT.—(By Courier to Vienna via Amsterdam Nov. 21.)—Nov. 17.—"The third great Italian offensive against our Isonzo front has come to an end as did the first two—that is, with no practical or appreciable results so far to compensate for the terrible losses our enemy has incurred.

Beginning of New Battle.

"Whether the fiercely renewed attacks concentrated upon a much narrower sector of my lines, which have been made within the last few days, are the last efforts of a series of terrific battles which have made up this third offensive during the last three weeks or mark the beginning of a fourth movement will probably develop within the next day or two.

"Our wall on the Isonzo, against which three general attacks made with greatly superior numbers have shattered and recoiled, has held throughout all these long months, and we will do our best to continue to hold these lines, strengthened by that confidence that past deeds and successes give."

Gen. Svevezar Boroevic, commander of the Austro-Hungarian army on the Isonzo river, made the foregoing statement to me this morning when he received me at his headquarters, where I arrived last night. It was his answer to my direct question of how the situation stood on the Isonzo.

Thousands Are Sacrificed.

"Cadorna has sacrificed thousands upon thousands without having much to show for it. But one must be just to Cadorna. He is a general of great ability and a man of strategy. Cadorna is not the master of his own decisions. They are affected by or subject to political dictation and clamor for something to appease the people. Military and political direction must be a unit in a country which is at war.

"Where such unity is lacking it may prove serious if not fatal. Goritz, which Cadorna is bent upon having at whatever cost, is not worth it from a military standpoint. It's a pity that such torrents of blood have already flowed for it. Cadorna, however, has already learned much."

These statements were also made to me by the commanding general of the Austro-Hungarian forces. During our chat there was, I noted, the highest respect in all this commander said for the Italian generalissimo, whose thrusts he is skillfully parrying with success and with a force which in human beings, cannon, and rifles is probably less than a third as strong as that of his attacking adversary.

Gen. Boroevic a Croatian.

Gen. Boroevic is a Croatian, and looks to be about 50. He was a weather bann

THE HUB
Henry C. Lytton & Sons
N. E. Cor. State and Jackson

Overcoat Headquarters

THIS store is the Chicago home of the overcoat, the headquarters for men and young men who appreciate style, who understand value, and who know quality fabrics and tailoring.

You get more for your money here, whether you have $15, $20, $25, $30, or more, to spend for an overcoat.

You can easily determine this to your own complete satisfaction. Compare our values even with overcoats priced considerably higher elsewhere. *We are content to have you judge our values on this basis.*

At $15, $20 and $25 we show every overcoat idea that the season has developed. Form-fitting coats, both single and double breasted; heavy ulsters, motor coats, street coats, and dress coats.

The color range includes every solid tone, and every fancy mixture and pattern effect possibly desirable in brown, blue, green, olive, gray and black. These overcoat values are incomparable at

$15, $20, $25 & $30

Other fine overcoats up to $60.

Overcoat Store, Fourth Floor

ANNOUNCING an Authoritative Display of Fine Furs in a Wealth of the Season's Most Approved Style Tendencies.

Never in all the long history of the House of Glanz has such an opportunity to select from so splendid a variety of dependable furs been presented to the public.

The beautiful Hudson Seal Coat shown in the picture, with its stylish dark silver raccoon trimming, its graceful lines and full sweep, is an exceptionally good value at $350

Other very fine quality Hudson Seal Coats, silver raccoon trimmed, 48 inch length, at $225.

We feature also an attractive 36-inch length in Hudson Seal Coats with skunk trimming. Very unusual values at $150.

Plain 40-inch Hudson Seal Coats, $80; $85; $90; $105; $120 & up.

Of interest to many is our extensive showing of fashionable, battleship-gray dyed, American Fox Sets at $92.50; $97.50; $105; $115 and $125.

Skunk and Fisher Sets in various styles and at reasonable prices—the wide range of selection is certain to please the most discriminating.

GLANZ

Fine Furs Since 1849 — Fourth Floor 27 E. Monroe St. — Corner of Wabash Av.

THESE are called "the complete hotels" because their equipment lacks nothing which would contribute to the guest's comfort and satisfaction, and because Hotel Statler service is a complete service, in every detail.

A good bed in a pleasant room; a private bath room; circulating ice-water; a well-stocked writing desk; a morning paper before you wake; cheerful restaurants, serving good food; extra-comfortable lounging rooms—these things are but the background of that complete, courteous, interested service which we call *Hotel Statler Service.*

HOTELS STATLER

BUFFALO 450 Rooms 450 Baths Rates from $1.50 a day

DETROIT 800 Rooms 800 Baths Rates from $1.50 a day

CLEVELAND 700 Rooms 700 Baths Rates from $1.50 a day

300 — an addition now building

Important Change of Time
Effective November 21st, 1915

Big Four Route

Train 18—Queen City Special
will leave Chicago 12:55 p. m.
Ar. Indianapolis 6:05 p. m.
Ar. Cincinnati 9:00 p. m.

Train 34—Cincinnati Night Express
will leave Chicago 9:00 p. m.
Ar. Indianapolis 3:25 a. m.
Ar. Cincinnati 7:00 a. m.

Train 30—Royal Palm
will leave Chicago 10:05 p. m.
Ar. Indianapolis 3:20 a. m.
Ar. Cincinnati 6:05 a. m.
Ar. Jacksonville 7:40 a. m. (Second day)

No change in other trains.

	Leave Chicago	Arrive Indianapolis	Arrive Cincinnati
Train 16	8:55 a. m.	2:40 p. m.	6:00 p. m.
Train 46	11:45 p. m.	5:00 a. m.	7:50 a. m.

CHICAGO CITY TICKET OFFICE
228 South Clark Street
Telephones: Wabash 4200; Automatic 520-624
or 12th Street Station (on the Lake Front)
Telephone Wabash 4200
C. C. Clark, General Agent Passenger Department

The Gentle Laxative

Not a violent purgative that weakens and gripes, nor a disagreeable or habit-forming drug—but a gentle, safe, natural laxative—

Eno's "Fruit Salt"
(Derivative Compound)

Pleasant tasting and always effective: does not injure weak stomachs. Particularly recommended for children, invalids and convalescents. It not only cleans and purifies the digestive organs, but leaves them toned and strengthened.

Sold by all Druggists

Prepared only by J. C. ENO, Ltd., London, S. E., Eng.

Agents for the Continent of America:
Harold F. Ritchie & Co., Ltd., TORONTO, CANADA

THE BLACK PEARL
"TRIBUNE," NOV. 28.

Westminster DANCING ACADEMY
Prof. Frank Bemel

SPECIAL FOR Wednesday Evenings
Instruction in one of the latest dances each Wednesday evening. Social included.
POPULAR SOCIAL SATURDAY EVENINGS.
Instruction Classes Monday, Tuesday and Thursday Evenings. Send for Circular.
824 East 47th Street
Tel. Kenwood 1903
(Near Cottage Grove Avenue). Ground Floor Ortenstein Bldg.

Whisky and Business Make Poor Partners

"Eventually" Drinking will make business "quit" you. "Why not let the Neal Three Day Treatment make Drink "quit" you? Ask the advice of your "best friend"—then write head Neal Institute, No. 811-T, Lake St., Chicago, for book entitled "The Way."

60 Neal Institutes in Principal Cities

THE BLACK PEARL
"TRIBUNE," NOV. 28.

GEORGE
FOURTH FLOOR STEWAR
R. W. CORNER STATE

REMOVAL NOTI
we will be located
Boulevard Building,
and Washington St

30c Pound Box

uit ection

a California made of ripe, . The health- igs have been —they are all

arab Y FICS

e figs grow

for your sweet ul and good for at is worth while.

hildren all enjoy CALARAB gets otonous similarity It is novel and t to both old and

eating too much oderately laxative CALARAB is a and will help keep CALARAB regu-

CALAPRICOT confections. One oranges, the other m—30 cents a box.

COMPANY les, Cal.

ustin Ave. Ph. Cent. 4347

THIRD ATTEMPT TO TAKE GORITZ PROVES FAILURE

Wiegand Says Fourth Attack Has Started; Pen Picture of Austrian General.

No theater of the European war save for the battle front in the Caucasus has been kept so free from our correspondents and from outside observers as the Italian and Austrian. Mr. Von Wiegand, however, has been permitted to visit this front. His experiences subsequent to those printed in his article appearing this morning are herewith given. His first article sent from the Austrian headquarters on the Italian front appeared on Friday, Nov. 19, and the second yesterday morning.

BY KARL H. VON WIEGAND.

(Copyright: 1915: By the Press Publishing Company (The New York World.)

HEADQUARTERS OF THE AUSTRO-HUNGARIAN ARMY ON THE ISONZO ON THE ITALIAN FRONT.—(By Courier to Vienna via Amsterdam Nov. 21)—Nov. 17.—"The third great Italian offensive against our Isonzo front has come to an end as did the first two—that is, with no practical or appreciable results so far to compensate for the terrible losses our enemy has incurred.

Beginning of New Battle.

"Whether the fiercely renewed attacks concentrated upon a much narrower sector of my lines, which have been made within the last few days, are the last efforts of a series of terrific battles which have made up this third offensive during the last three weeks or mark the beginning of a fourth movement will probably develop within the next day or two.

"Our wall on the Isonzo, against which three general attacks made with greatly superior numbers have shattered and recoiled, has held throughout all these long months, and we will do our best to continue to hold these lines, strengthened by the confidence that past deeds and successes give."

Gen. Svevezar Boroevic, commander of the Austro-Hungarian army on the Isonzo river, made the foregoing statement to me this morning when he received me at his headquarters, where I arrived last night. It was his answer to my direct question of how the situation stood on the Isonzo.

Thousands Are Sacrificed.

"Cadorna has sacrificed thousands upon thousands without having much to show for it. But one must be just to Cadorna. He is a general of great ability and a man of strategy. Cadorna is not the master of his own decisions. They are affected by or subject to political dictation and clamor for something to appease the people. Military and political direction must be a unit in a country which is at war.

"Where such unity is lacking it may prove serious if not fatal. Goritz, which Cadorna is bent upon having at whatever cost, is not worth it from a military standpoint. It's a pity that such torrents of blood have already flowed for it. Cadorna, however, has already learned much."

These statements were also made to me by the commanding general of the Austro-Hungarian forces. During our chat there was, I noted, the highest respect in all this commander said for the Italian generalissimo, whose thrusts he is skillfully parrying with success and with a force which in human beings, cannon, and rifles is probably less than a third as strong as that of his attacking adversary.

Gen. Boroevic a Croatian.

Gen. Boroevic is a Croatian, and looks to be about 50. He was a weather tanned face, a little dark mustache, and small, dark eyes which look sharply but are not unsympathetic in expression, although they reflect tremendous intensity. Quick of decision, he is a veritable bulldog for tenacity and hanging on.

He gives one the impression of what we call at home "a tough proposition." There is something about his calm, cool manner which recalls to me Von Hindenburg, but he is of a much more intensifiedly nervous manner and organization.

Boroevic, who has fought against the Serbians, the Russians, and now is fighting the Italians, discussed interestingly the fighting traits and qualities of the different peoples.

"The different nature and temperament of each people find their expression in the field and characterize their fighting," he said. "In the Germans, a sense of duty to the state, patriotism, and love of the fatherland are inculcated from the time they are 6 years old. Such traits are inborn and in their blood. The German is doggedly determined, steady, quiet, cool, fearless.

"The Russian, properly led or directed by officers in whom he has confidence, shows all the splendid fighting qualities of the Slav. Slowly but with great persistence he comes on steadily until shot down.

Serbs Fight to Finish.

"The Serbian keeps on fighting to the point of unconsciousness. He is a wonderful fighter.

"Typical of the excitability of the Latin temperament, the Italian comes on with a whirlwindlike rush. His charges are the grandest and the heaviest shock of all, but if the shock recoils he goes back faster than he came forward. He has not, so far in this war, developed that endurance, that nail and teeth tenacity and hanging on, that the Russian often shows and which the Serbians show all the time.

"One might say that 80 per cent of the fighting of troops represents the commander and officers. I have seen troops that were considered worthless in the field. Some of their officers were changed and those troops were heroes. Troops have their peculiarities. Some will only fight best on a full stomach. They will go anywhere and endure anything and everything so long as they have plenty to eat and good things to eat. Others, again, have other peculiarities, but it is personal experience, courage, trained knowledge, tactical leadership and direction, personal interest in and intimate knowledge of men on the part of the officers which bring out the desired qualities and the best fighting of troops on the battlefield."

Boroevic estimated that Cadorna, in his third great offensive, which commenced on Oct. 18, began the attack with two armies of twenty-six divisions and 1,500 guns, an average of thirty guns to the mile, on the fifty mile front.

The Battle Lines in Serbia.

1—Austrians in heavy attack on Montenegrins and Serbians along the Lim river force enemy to retire.

2—Austro-Germans capture Novibazar and force Serbians to retreat into Montenegro, where it is reported they have joined Montenegrins.

3—Army of Gen. von Gallwitz and right wing of the Bulgar army of Gen. Boyadjieff fighting for entrance into Lab valley, where Serbs are making desperate stand.

4—French report repulse of all Bulgar attacks along Motava front.

5—British forces reported to have reached Monastir and are being reinforced. This would indicate that reports of capture of old capital of Macedonia were incorrect.

ITALIANS BAG TWO AIRMEN.

ROME, Nov. 21.—The war office tonight gave out the following communication on activities of aviators:

Aerial raids continue. One aviator was brought down by our anti-aircraft guns in the Milegna zone on the plateau northwest of the Arsiero. The pilot and observer were found dead. One of our air squadrons flew yesterday over the enemy's aviation camp at Assevizza, throwing more than 100 bombs and causing important damage. Our aviators returned safely.

SERB SOLDIERS IN MONTENEGRO; FLEE GERMANS

Invaders Drive Enemy Toward Border; Fall of Monastir Doubted; British There?

(Continued from first page.)

ments continued. Several infantry attacks were repulsed.

French War Report.

The French official report regarding allied operations in the Balkans says:

Quiet has prevailed on the French front since the Bulgarian counter attacks on our positions in the direction of Kovurino. All the attacks were repulsed with appreciable losses to the enemy.

The landing of French and British troops at Saloniki continues without incident.

British Troops at Monastir?

GENEVA, via Paris, Nov. 21.—Press dispatches from Bucharest say that British forces have arrived at the Serbian city of Monastir and are being reinforced.

A telegram from Constantinople, by way of Bucharest, says the first contingent of German troops has reached that city (Constantinople) and that Field Marshal von Mackensen is expected there next week.

SERBS PLEAD FOR FOOD?

BERLIN, Nov. 21, by Wireless to Sayville.—Discussing the situation in the Balkans, the Overseas News agency says:

"The defeated Serbian army drags slowly along over snow-covered mountain trails, accompanied by a large number of women, children, and aged persons. The Serbians already have crossed the Montenegrin frontier, but inasmuch as Montenegro already is suffering from lack of food it is extremely difficult to care for the newcomers. Frequently Montenegrin patrols approach the Austrian vanguard sentries and beg for bread.

"On account of these conditions increasing numbers of Serbians are returning as deserters into old Serbia, which is now completely in the hands of the Austro-German forces.

"Special reports from the front say that the number of Serbian prisoners taken last week was 26,000, and that the Serbians lost more than 500 cannon.

"Meanwhile Austrian and German troops are marching through the Sanjak

Heavy Cannon for Turks.

"Apparently heavy cannon and ammunition already have arrived at the Gallipoli peninsula for reinforcement of the Turkish artillery.

"In this connection interest attaches to the recent speech in the house of commons of A. Bonar Law, British secretary for the colonies, who was preparing public opinion for evacuation of the Gallipoli peninsula in the near future. Field Marshal Kitchener is to decide to what part of the world the Dardanelles army shall be transferred. It probably will all be sent to Saloniki.

"No one expects Italy to give assistance to the entente troops in Macedonia. Field Marshal Kitchener himself made an effort in Rome to obtain a promise of troops, at least for Egypt, in case England should be obliged to send reinforcements to India and southern Persia from her army in Egypt."

BRUTAL TURKS TO HANG.

BERLIN, Nov. 21, by wireless to Sayville.—The Overseas News Agency says:

"Telegrams from Damascus state that Djemal Pasha, commander of the Turkish forces in Syria, has ordered that the chiefs of two Turkish bands be hanged for all treatment of Armenians."

Austro-Italian Line Along Isonzo.

1—Italians make progress in continued attack on Mount St. Michele and Padgora, heights dominating Goritz. Rome reports capture of St. Michele height.

2—Desperate battle continues on Dorberdo plateau, along Isonzo, south of Goritz. Italians win foothold on plateau in effort to break Austrian defenses.

MELBA FOUNDS HOSPITAL IN PARIS FOR SOLDIERS.

Prima Donna Gives Up Use of Her Apartment and Will Establish Circles in Large Cities.

Cleveland, O., Nov. 21.—[Special.]—Sixteen months of personal sacrifice for war victims culminated today when Madame Nellie Melba, Australian soprano, announced she has given the use of her apartment in Paris for an army hospital. Dr. Jane Wells Craven of Pittsburgh, who accompanied her to Cleveland, will be superintendent in charge. She stated that it will be known as the Melba Home Hospital and operated for the benefit of all soldiers.

CANADIAN LOAN OPEN TODAY.

Ottawa, Ont., Nov. 21.—The Hon. W. T. White, dominion minister of finance, today announced that the $50,000,000 domestic war loan would be opened to subscribers tomorrow. The issue will be in 5 per cent bonds, maturing Dec. 1, 1925, and payable at par.

ITALIANS GAIN PART OF HEIGHT BEFORE GORITZ

Win Solid Footing on Top of Monte San Michele; Austrian Forts Crumbling.

Intense bombardment by the Italians of Austrian positions around Goritz continues. Under cover of this fire the Italians obtained a firm footing on part of the summit of Monte San Michele. A report from Laibach, Austria, says the fortifications of Goritz are nearly destroyed, while the Vienna report indicates all Italian attacks collapsed.

ITALIAN WAR REPORT.

ROME, Nov. 21.—The war office tonight gave out the following report on operations against the Austrians:

In the Cordevole valley, after an intense artillery preparation, the enemy launched large forces in an attack on the summit of Monte Colombine, but was repulsed. In a counter attack he was put to flight with great loss, leaving on the field arms, munitions, and hand bombs.

In the Goritz zone the intense bombardment by our artillery continues. We have begun successfully an attack on the heights northeast of Oslava.

On the Carso plateau, after a brilliant assault, our infantry obtained a solid footing on a portion of the top of Monte San Michele, between the third and fourth summits. Violent counter attacks, designed to take these positions, were repulsed by our troops, although they were preceded and accompanied by an intense concentrated fire. We took seventy-five prisoners.

Austrian War Report.

VIENNA, Nov. 21.—The war office tonight gave out the following report covering fighting on the Italian front:

The Italians again brought forces from the Tyrolean front into the Goritz district. With these reinforcements the enemy renewed his attacks on the Goritz bridge head.

Both sides of Monte San Michele were kept under strong gun fire.

On the summit of the Col di Lana the defenders repelled two Italian attacks against road barricades near Zagora.

Austrians to Quit Goritz.

GENEVA, Nov. 21.—A report received here from Laibach, Austria, is to the effect that the Austrian commander at Goritz has notified Gen. von Hoetzendorff that it is necessary immediately to evacuate the town and forts, which have been nearly destroyed, in order to avoid having his retreat cut off by the Italians from Plava. A decision is expected tomorrow.

5c

With oysters or clams, on the half shell or in soup,

Oysterettes

are *the* crackers that bring out the real flavor of each.

NATIONAL BISCUIT COMPANY

DINNERWARE

Correct Table Appointments in China, Crystal and Silver are positively assured when selecting from our stock.

To know Burley's is to *know* the goods you buy, and to feel entire confidence that your individual taste and preference is amply represented by the quality of the articles selected.

Complete Dinner Service at prices ranging from $17.50 upward.

Burley & Company

ENGLISH CHINA-CUT CRYSTAL-STERLING SILVER

7 North Wabash Avenue

Carriage Entrance: 60 E. Madison St.

The Almer Coe Store formerly on State Street has been moved to Wabash Avenue.

There is no peculiar difficulty in eyeglass adjustment which we have not encountered and overcome.

We will gladly adjust your present glasses, without charge, no matter where you bought them. Our exceptional skill is an added value in Almer Coe Service, which costs no more than others.

Almer Coe & Company Opticians

ESTABLISHED 1866

STORES

(The New Store)

105 N. Wabash Avenue
Just North of Washington

82 E. Jackson Boulevard
Near Michigan

6 South La Salle Street
Near Madison

INFANT FOOD

Robinson's Patent Barley for Infants, Invalids and Nursing Mothers.

Robinson's Patent Barley

used with fresh cow's milk, is recommended by leading physicians all over the world.

Sold by all Druggists and Grocers.

Send for booklet "Advice to Mothers" Free

JAMES P. SMITH & CO.
Sole Agents
33 and 35 E. South Water St., CHICAGO
New York

O-G FULL DRESS NETTLETON

FOR THE "OCCASION,"

the opera and other evening wear the O-G FULL DRESS NETTLETON is absolutely correct to the smallest detail, as the Nettleton shoe is invariably. Made in dull and the fanciest grade patent, with cloth tops.

A full line of O-G Nettleton Pumps and Dress Oxfords always in stock.

O'Connor & Goldberg

205 SO. STATE STREET
Republic Building
6 SO. CLARK STREET
Just south of Madison Street

120 W. VAN BUREN ST.
Just east of La Salle Street
1253 MILWAUKEE AVE.
Close to Ashland Avenue

The Gulf Coast

"June temperature all Winter"

PASS CHRISTIAN
BILOXI
OCEAN SPRINGS
GULFPORT
MISSISSIPPI CITY
BAY ST. LOUIS
PASCAGOULA
PENSACOLA
NEW ORLEANS
MOBILE

Golf, Boating, Fishing, Shooting, and all Outdoor Sports, Magnificent Shell Roads

No better or more interesting locality can be found in which to spend a winter vacation. There are many good hotels where accommodations can be found to meet all requirements; rates are reasonable.

Modern steel trains through from Chicago via Chicago & Eastern Illinois R. R. and Louisville & Nashville R. R., reach this enchanting vacation land in a little over 24 hours.

L&N

For illustrated folders, schedules or other information, address

P. W. MORROW,
N. W. P. A., L. & N. R. R.
332 Marquette Bldg.
CHICAGO
Phone Randolph 2416.
Tickets—108 W. Adams

Illinois Trust & Savings Bank

LA SALLE AND JACKSON STS.

Has Paid Over

36 Million Dollars

INTEREST

To Its Depositors Since 1890

Capital, Surplus and Undivided Profits

$15,700,000.00

3% Interest Allowed on Savings Deposits

Organized 1873

Heart of The Sunset

By REX BEACH

"'Heart of the Sunset' does for Texas what his other novels have done for Alaska and the Canal Zone. . . . Mr. Beach has won his popularity because of the wealth of vividly told and swiftly moving incident which carries his story forward to its climax, and in this respect his latest novel is fully equal to those which preceded it."—*Boston Transcript.*

$1.35 net

HARPER & BROTHERS

Established 1817

Write for our Holiday Catalogue—sent free.

CHINESE Sacred Narcissus Bulbs Grow in Bowls of Water and Gravel

Each 10c, Postpaid

Holiday Plants and Decorations Are Ready.

Vaughan's Seed Store

Randolph Street, Near Dearborn

The Ontario Transportation & Pulp Company

will establish a regular water service between Chicago and Eastern points if it can be assured of east-going freights. Interested parties kindly communicate with

FRANKLIN A. DEAN,
Room 932, Tribune Bldg.

SUBSCRIBE FOR THE TRIBUNE

The Factory Is the Place to Buy FURS

MOST ACCEPTABLE OF ALL GIFTS

Make Your Holiday Selections Now.

See our values in Cross Fox Sets.
See our values in Red Fox Sets.
See our values in Black Fox Sets.
See our values in Taupe Fox Sets.
See our values in Silver Fox Sets.
See our values in Black Lynx Sets.
See our values in Hudson's Bay Sable Sets.
See our values in Mink Sets.
See our values in Hudson Seal Coats.

Orders placed now for garments, scarfs and muffs will be ready for Christmas delivery.

GEORGE W. PAULLIN

FOURTH FLOOR STEWART BUILDING FOURTH FLOOR

S. W. CORNER STATE AND WASHINGTON STREETS

REMOVAL NOTICE—On or about March 15th, 1916, we will be located on the second floor of the Michigan Boulevard Building, southwest corner Michigan Avenue and Washington Street.

Hassel's Plaza $5

YOU can't get along without good shoes in a Chicago winter.

We'll show you the kind that keep the dampness out, and hold their looks besides; they're made for it.

Hassel shoes are famous for this rare combination of styles and utility.

Here's one of our good ones:

The "Plaza" (shown above) is a fine $5 winter shoe; full of solid, honest value in leather and workmanship. It's built especially for severe weather, with thick, stout soles to resist the dampness. We have it in fine oil finished black or tan calfskin.

Special: We deliver shoes prepaid anywhere in the United States, with the privilege of exchange or refund.

Shoe repairs and rubber heels while you wait.

Fall Shoes $3, $4, $5, $6 and up to $10

HASSEL'S

Dearborn and Van Buren

Northwest (Hassel's) Corner, Monadnock Block

Change of Time ber 21st, 1915 r Route

en City Special
Chicago 12:55 p. m.
ianapolis 6:05 p. m.
cinnati 9:00 p. m.

cinnati Night Express
Chicago 9:00 p. m.
ianapolis 3:25 a. m.
cinnati 7:00 a. m.

al Palm
Chicago 10:05 p. m.
ianapolis 3:20 a. m.
cinnati 6:05 a. m.
cksonville 7:40 a. m. (second day)
No change in other trains.

Leave Chicago 8:55 a. m. 11:45 p. m.
Arrive Indianapolis 2:40 p. m. 5:00 a. m.
Arrive Cincinnati 6:00 p. m. 7:55 a. m.

GO CITY TICKET OFFICE
228 South Clark Street
ones: Wabash 4200; Automatic 589-434
Street Station (on the Lake Front)
Telephone Wabash 4200
General Agent Passenger Department

Westminster DANCING ACADEMY
Prof. Frank Bement
SPECIAL FOR Wednesday Evenings.
Instruction in one of the latest dances each Wednesday evening. Social included.
POPULAR SOCIAL SATURDAY EVENINGS.
Instruction Classes Monday, Tuesday and Thursday Evenings. Terms per Circular.
824 East 47th Street
Tel. Kenwood 5965
(Near Cottage Grove Avenue). Ground Floor Ortenstein Bldg.

Whisky and Business Make Poor Partners
"Eventually" Drinking will make business "quit" you. "Why not now?" Let the Neal Three Day Treatment make Drink "quit" you? Ask the advice of your "best friend"—then ask Neal Neal Institute, No. 811-T, East 48th St., Chicago, for book entitled "Neal Way."
Neal Institutes in Principal Cities.

THE BLACK PEARL
"TRIBUNE," NOV. 28.

FEUDS THREATEN TO MAKE DUNNE SESSION FUTILE

Party Revolts and Pet Bill Moves Crop Out as Legislators Meet Today.

Insurrection in several distinct quarters is brewing as the Illinois legislators advance upon Springfield for the extraordinary session of the general assembly set for noon today by Gov. Dunne's call.

That there will be a general uprising as a result of the partisan, factional, and territorial feuds that have broken out and that the special session may adjourn without accomplishing anything at all seems to be the conviction among well informed members.

It looks like trouble from the first minute, if the belligerent talk of Chicago and downstate members yesterday results in anything.

Revolt by "High Browns."

One element—the so-called "high-browns"—prepared secretly during the day to attempt to force Gov. Dunne to issue a supplementary call to provide for legislation that will continue the efficiency and economy commission, rendered negligible by the Fergus case decision, and not mentioned in the call for today's session.

This element threatens to tie up all appropriation bills and administration measures until Gov. Dunne shall have acted to suit it. There are Republicans and Democrats in its composition.

Demand Cattle Indemnity.

Another crowd, chiefly downstate in its makeup, but ably led by some senators and representatives who will have much to do with shaping the appropriation bills, is ready to call a strike until Gov. Dunne makes legal provision to enable the legislature to appropriate at least $1,000,000 for additional relief to stock raisers whose herds have been slaughtered in the second epidemic of foot and mouth disease.

The contention here is that the call runs only to perfecting the administration pay roll and to take care of Chicago and Cook county matters. It is contended this combination controls enough pledged votes to stop everything until the million dollar bill gets through.

Cook Delegation Split.

The Cook county delegation is split nearly fifty-fifty as to the legislation demanded by Chicago, due to the factional row between the city hall and the Deneen-Brundage Republicans. The idea is that Mayor Thompson and the city hall shall get nothing on the theory that it is entitled to nothing and shall carry its own burden, particularly with a bitter primary campaign approaching.

Senator Ettelson, Mayor Thompson's new corporation counsel, is the head of the city hall forces in the Springfield campaign. Representative Thomas Curran is scheduled to be the floor leader of the house contingent favorable to the mayor.

Sullivan and H.-H. Row.

Inclusion of direct primary law amendment in the governor's call has revived the slumbering Democratic factional strife between the Sullivan and the Harrison-Hearst crowds. The suggestion is general that the section was put into the call through a dicker between the governor's advisers and Congressman Sabath and the chiefs of the H.-H. committee. The result, it is figured, is that the Sullivan regulars will be found ready to decapitate most anything that looks like an administration bill.

That there will be a scrimmage over the pay roll for the extra session is indicated by a special bulletin issued last night by the executive committee of the Legislative Voters' league. The bulletin gives warning that an attempt is to be made to construe the statute regulating the legislative pay roll to hold that the full force of employés stipulated for the regular session becomes automatically operative for the extra session.

Sure to Stir Up Fight.

This bulletin, which is certain to stir up a row, follows:

"The extraordinary session will afford an opportunity to legislators to mark up a new record for economy in law making.

"Useless waste and extravagance prevailed in many quarters during the last regular session. Pay roll padding in the senate and spendthrift tendencies in committee expenditures of both houses bordered on the scandalous. According to state officials, the finances of Illinois are in a bad way and only by the most rigid economy may a large deficit be avoided at the close of the present fiscal year.

"Taxpayers look to the legislature to do its share in husbanding the state's funds. One certain way to prove to the citizenship that the assembly is desirous of economizing is to cut its own expenses to the minimum.

"The league already has information that attempts are to be made to provide jobs for many small politicians on the special legislative session pay rolls.

Need Few Employes.

"It has been intimated that the attempt is being made to twist the meaning of the statutes to make it mandatory upon the legislature to provide a full quota of employés and officers for the extraordinary session. Every conscientious legislator knows that the work of the special session can be performed with the assistance of only a few employés.

"Under the assembly rules a majority of the members of each house has absolute control over such matters. If the pay rolls are overloaded with useless employés, if wasteful committe expenditures are made, each individual member who fails to raise his voice in protests or casts his vote in opposition will have to bear his share of responsibility."

The bulletin is signed by Clifford W Barnes, president; Ralph Ellis, secretary, for the executive committee of the league.

Move to Displace Shanahan.

The rumor was out last night that a secret effort is being agitated to elect as speaker some one other than Speaker Shanahan, but experienced members do not take it seriously. The precedent has been well established that the speaker of the regular session become, automatically, speaker over all special sessions.

Springfield bound trains were loaded last nightmt wits legislators and men interested in expected legislation. Speaker hanahan, Chairman Smejkal of the house appropriations committee, and most of the house leaders went at 6:30. Most of the senators and enough representatives to insure a quorum were on the midnight trains.

The senate program will be arranged this morning at Springfield. The gavel will fall at noon and a recess taken until 5 o'clock, when the first bills will be introduced. More than 100 bills already are prepared.

Chief Clerk Dennis J. Egan of the Chicago board of election commissioners went to the capital with a sheaf of primary law amendments drawn by Colin C. H. Fyffe, the new attorney for the election board.

Speaker Shanahan will call the house to order at noon, and the first business will be to receive the governor's message, which is expected to be a gingery document.

Robbery Victim Identifies Two.

Jerry Lebofsky of 2363 Blue Island avenue was robbed of $2.50 and a gold watch by two men early yesterday. Soon afterward Leo Kownacky, 1040 West Twelfth street, and "Buddy" Baldwin, 1537 West Twenty-first street, were identified as the robbers.

Will Represent Biblical Times.

MISS HANNA BLUMENTHAL

MISS ELSA RAUCH

Garbed in costumes representing Biblical characters, 300 members of the Order of the Eastern Star held the first dress rehearsal of the play "The Star in the East," which they will present at Oriental consistory, Nov. 29 and 30. The rehearsal was held at the consistory yesterday afternoon. Among those who will take important roles are: Miss Elsa Rauch, who will give an exhibition of woodland dancing, and Miss Hanna Bloomenthal, who will give a Robin dance.

PASTOR RIDICULES BRYAN FOR POSITION ON DEFENSE.

Calls Idea of Auto Corps of Farmers in Time of War Absurd, in Sermon.

The position of William Jennings Bryan against preparedness was ridiculed in a sermon by the Rev. J. A. Milburn, pastor of the Plymouth Congregational church.

Dr. Milburn declared it was the duty of every boy who has been educated without cost at the expense of the public treasury to offer his services in behalf of his country.

"Mr. Bryan's idea of having farmers gather in automobiles for the national defense is absurd. How long would it take for a well trained army to blow all of the automobiles into smithereens?"

"We ought to have a greatly enlarged navy and army. We cannot depend on raw recruits. Every male ought to be trained for the national defense."

M'GLYNN FACES TRIAL DESPITE OFFER OF REFUND

Sergel Will Press Shortage Action Regardless of Relatives' Move to Aid.

Relatives announced yesterday they were ready to make good the $1,500 shortage discovered in the accounts of Frank P. McGlynn, a receiving teller in the office of City Treasurer Sergel.

Restoration of the money, however, may not save the young man from prosecution for his crime.

"Even if the money is refunded it will make no difference in my attitude," said City Treasurer Sergel. "I will take out a warrant and start prosecution just the same. As a public official, intrusted with public funds, I cannot afford to let a man off who steals just because he makes good the stolen money."

Brother Calls Up.

A brother of McGlynn called up Assistant City Treasurer Albert J. Keefe yesterday and informed him the family would make good the shortage. Mr. Keefe passed on the information to Mr. Sergel, who sent word to Policeman Terrence McGlynn of 3130 West Polk street, the father of the accused man, to call at the city treasurer's office at 9 o'clock this morning to talk over a monetary adjustment. Policeman McGlynn and his sons said last night they would keep the appointment.

Frank McGlynn is still a prisoner at the detective bureau.

His wife visited him during the day and the meeting between the two was said to be affecting. The wife threw her arms about her young husband, wept hysterically, and begged him to tell her the charges were not true. McGlynn did his best to comfort her, but confessed he was guilty.

"All this talk about 'war brides' being the cause of my predicament is very much exaggerated," McGlynn said last night in his cell. "I took only one flyer in stocks. That was a small investment in Merchant Marine, a stock listed on the New York curb. I lost about $100. That was all the money I lost in stocks. I lost most of the money playing pool and poker.

First Theft Only $5.

"It is said that I took $1,500 in three hauls. This is not true. I began by taking a $5 bill. That was my very first theft. I hoped to put that back. I felt quite confident I would put it back. I could have repaid that from my salary, if necessary. I lost that. Then I took $10. That went the way of the first and I took more until I had taken a sum too large for me to hope to pay back.

"Pool was responsible for my heaviest losses. That may seem strange to most persons. It seems strange to me now. I would go to a poolroom in the afternoon and before dinner would lose $5 or $10. Then at night I would play again and invariably I lost. It is astonishing how quickly small losses pile up into something serious."

"If you never won, why did you keep on playing?" he was asked.

"I don't think I ever won a cent gambling at anything in my life," he returned. "But I had the gambling fever and kept hoping against hope that some day my luck would turn and I would win back all my losses."

"Why didn't you go to your father and make a clean breast before exposure came?"

"I couldn't do it—that was why. I didn't have the nerve to tell the old man. I knew it would break his heart.

"I could have stolen $50,000 as easy as I took $1,500. Naturally many people wonder why I didn't do it when I saw exposure was inevitable, and escape from the country. That I didn't take the larger sum shows that I am not really a criminal at heart."

"If my relatives are allowed to pay back the money I will leave the city with my wife and child and start life over again. I think I am entitled to another chance."

You Can't Resist Creamy Quality Temptation Chocolates

GALLANIS BROS.

So tasty, so delicious, your whole inside just cries out "More!" Pure and wholesome as they are delicious. Made of the richest, purest, freshest fruit juices, cream and chocolate. Ask your druggist or confectioner for Temptation Chocolates today.

The candy sold at the following loop theaters: Auditorium, Blackstone, Illinois, Garrick, Powers' Cort, Princess, American Music Hall, Buck & Rayner 6 Drug Stores, and the Public Drug Co., 26 S. State St.

PLANT Trees Shrubs Vines NOW

Largest High-Grade Stocks. Lowest Prices. Guaranteed Growth.

Bowmanville Nurseries, Inc.

Lawrence and Maplewood Avenues, Chicago. Phone Ravenswood 3074.

"Not a wrinkle at the end of the trip"

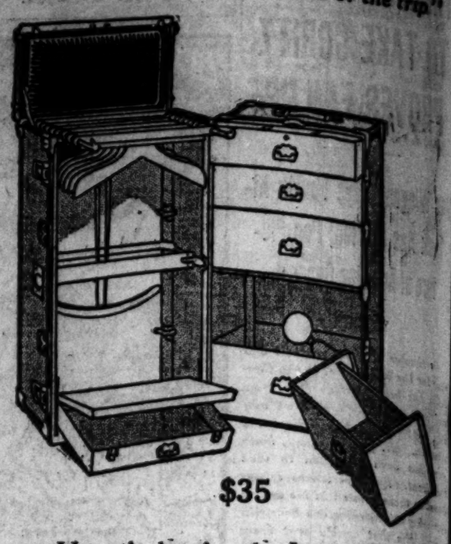

$35

Here is by far the ***best*** obtainable wardrobe trunk value. It will give you years of service—has wonderful capacity—***cannot*** be packed to ***excess***—is equipped with all the improved Hartmann *patented* features, quickly packed, easily handled, absolutely simple, perfectly constructed and remarkably fair priced.

The Excess Baggage Bugaboo—

a source of continuous expense and inconvenience. Just consider the saving year after year in this one item of excess charges alone when you travel with the Hartmann Rite-hite. A wardrobe so compact and so light that it cannot be packed to excess even when packed to its extreme capacity.

Before you buy any other trunk see the entire line of Hartmann Rite-hite wardrobes.

$15 to $115

No other wardrobe trunk conforming to present and possible future commerce baggage rulings has a capacity equal to the Hartmann Rite-hite

The HARTMANN TRUNK CO.

Factories—Racine, Wis.

626 So. Michigan Ave. (Adjoining Blackstone Hotel)

207 W. Jackson Blvd. (At Fifth Avenue)

All Hartmann products are covered by patents granted and pending and sold by leading trunk and department stores in this country and abroad.

SERCOMBE SAYS HE'LL BE WORTH $52,000 TO BOARD

Statistician Explains How He Will Save Schools Vast Sums.

Parker H. Sercombe attended a lecture on "School Board Squabbles" at the Chicago Society of Anthropology in the Masonic temple yesterday. And he was soon in the midst of squabbles of his own, for he was put on the defensive not only as to his position as statistician for the board of education but also regarding his figures on the morals of high school girls which have kept him in hot water for more than a week. The first question he answered at great length. The second he ignored.

"I will show you in six months that I am worth $1,000, instead of $150 a week," Mr. Sercombe challenged, after Wiley W. Mills, the speaker, had asserted the board of education although pressed for funds could pay a statistician $150 a week for four months to complete statistics for the senate committee.

"Worth Every Dollar."

"I am worth every dollar the board of education pays me. I lived on $1.80 a week for eight years to, learn the system by which I intend to be worth $52,000 a year to the same board in six months.

"I have a fuel chart here in my hand by which I can figure out how many pounds of coal a certain school will need for a square foot. Some schools require from seven to eight, ten, or even eighteen pounds of coal to a square foot. I shall put these schools in their respective classes.

"By my statistics I can save $200,000 in the repair department alone for the board of education. And I am worth $150 a week."

Exit Mr. Sercombe.

With this statement Mr. Sercombe left the meeting without replying to the sarcasm by Andrew P. Canning, who wanted to know why a statistician should turn his talents to the question of schoolgirls' morals instead of what his job called for.

FAVORS PHYSICIANS' JURY TO EXAMINE DEFECTIVES

The Rev. Ralph D. Kearns Believes Doctors Should Decide on Question of Operation to Save Life.

The Bollinger baby, whose death was permitted by Dr. Haiselden and was the subject of a coroner's inquest, was the theme taken yesterday by the Rev. Ralph D. Kearns, pastor of the Calvary Presbyterian church, West Jackson boulevard and South Keeler avenue. Dr. Kearns spoke before his men's Bible class, and was the topic chosen for the hour.

"I agree with the plan suggested of having a jury of physicians decide on the wisdom of refraining from an operation in case of defective children," he said. "These doctors ought to be men of integrity as well as men of medical knowledge. The question is too serious a one to be lightly dealt with.

"Christianity has put a new value on human life and will not allow life to be thrown carelessly away. At the same time, Christianity has led to a more careful discussion of the rights of society as well as of the individual, and we are better prepared than we formerly were to decide on the value and rights of those who are hopelessly defective."

MANY SEEKING ADOPTION

Girls Still Calling On and Writing to Mrs. Taggart. Who Want "Grownup" Daughter.

Girls wishing to become adopted daughters of Mr. and Mrs. Marshall W. Taggart at 2450 South Springfield avenue made personal appeals yesterday. They called at the Taggart home early and late, and sent special delivery letters til after midnight.

CORNS, CALLOUSES, AN BUNIONS REMOVE NEVER TO RETU

Larson's Corn Cu Shoes Do the Wo

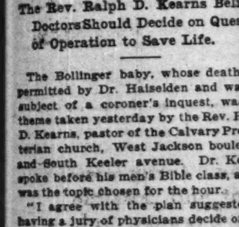

The knife, corn plasters ion removers, etc., will cure your feet. They ma lieve for a time, but your t soon returns.

Attack the Cause

And the remedy is simple. wearing ill-fitting shoes wear shoes that are ma and fitted to your feet.

The Larson Corn Cure are the only shoes made f fitted to your feet on the r today. They are made plaster lasts which are from your feet.

These shoes are designe scientific lines; reinforced to the pressure from the sor and allow the feet to perfor functions with ease and f

LEAVE YOUR ORDER TO

Made to Measure, $12

With Plaster Cast, $17

Special fitting rooms for la children, with maid in atten

Send for Free Illustrated Boo

MARTIN LAR

Expert Shoe Specialis

369 W. Madison St.

Fame

Because Henry Ford is world-famous as a manufacturer, it overshadows the fact that he is also a great inventor and ornithologist.

Similarly, because the Butterick publications are preeminent in fashion, the breadth of their general scope and influence may be overlooked.

The following partial list of famous contributors testifies to that breadth and to the desire of earnest protagonists to enlist the influence of our readers:

Woodrow Wilson
Madame Curie
Sir Oliver Lodge
John D. Rockefeller
Clara Barton
Theodore Roosevelt
Mrs. William Howard Taft
Rabindranath Tagore
Sir Gilbert Parker
John Galsworthy
Robert Hichens
Hon. John J. Freschi
William Hard
Cardinal Gibbons
Honoré Willsie
Andrew Carnegie
Mary Stewart Cutting
Margaret Mayo
Arthur Stringer
Lady Gregory
Rudyard Kipling
Richard Le Gallienne
Princess Eulalia
E. Temple Thurston
Alice Brown
Gertrude Atherton
Ellen Terry
Ernest Poole
Charles W. Eliot
William J. Locke

Less than half of these are professional writers. The others wished for the understanding or support of our readers.

BUTTERICK

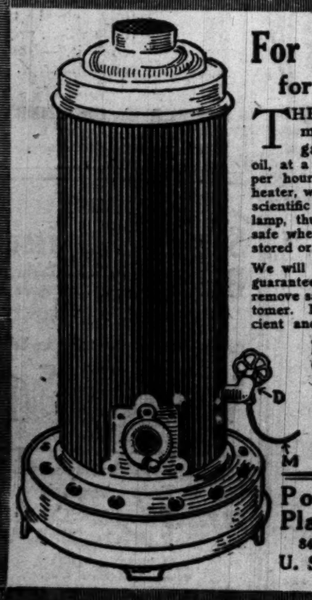

For the Garage for the Winter

THE Di Oxygen Burner makes its own vapor gas out of kerosene oil, at a cost of about one cent per hour. Used in our garage heater, which is built on the same scientific principle as a miner's lamp, thus making it absolutely safe when used where gasoline is stored or used.

We will install on free trial and guarantee satisfaction or we will remove same without cost to customer. It is simple, clean, efficient and trimmed with brass.

Price with Burner Outfit, Complete, $25.00

Hot Water Coil, $30.00

Portable Gas Plant Company

845 Exchange Avenue

U. S. Yards, Chicago

GOOD STREET-CAR SERVICE IS BUILT UPON THE CONSTRUCTIVE CRITICISM OF STREET CAR PATRONS

Every wise business man values the friendly criticism of his customers.

Those who own and operate the Chicago Surface Lines are business men, engaged in the business of selling rides. We sell three million rides a day—including transfers. Each ride is important to us in its relation to the total.

Your own individual ride is of the utmost importance to you.

In working to improve the service, we are trying to solve one problem at a time—the biggest ones first. Just now it is a matter of delays due to the blocking of traffic.

You can help by telling us just what is the matter with the service in your particular case.

WILL YOU DO THIS?

If you are delayed in getting to work or in getting home, tell us where, when and why.

Your complaint will have immediate attention. If your difficulty is within our control, steps will be taken to remedy the defect at once. If beyond our immediate control, we shall do all in our power to improve conditions.

WILL YOU WRITE US A LETTER

telling us your experiences, good or bad, in this matter? If your service is prompt, uninterrupted and regular, we want to know that. If it is slow, *un*certain and *ir*regular, tell us about that too and thereby

HELP US TO IMPROVE IT

Tear Off This Address to Remind you to Write Today

Write to CHICAGO SURFACE LINES 804 Borland Building TODAY

A cure for shut-in lives

Santa Fe all the way

the joy of journeying

You may go in luxury on the California Limited or travel economically in a tourist sleeper. Four daily transcontinental trains and the weekly Santa Fe de Luxe. Fred Harvey meals. Ask for booklets

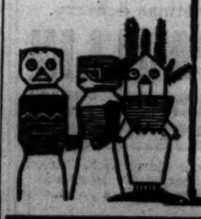

Don't scold the cold. Get on board a Santa Fe train to sunny California and run away from Winter.

On the way—

Quaintly garbed Indians, petrified forests, painted deserts, and that supreme wonder the Grand Canyon of Arizona.

At the end—

Hedges of roses, gold of orange orchards, sunny skies, golf, autoing, and the romance of old-Spanish days

Geo. T. Gunnip, Gen. Agent, Ry. Exchange Bldg., 75 E. Jackson Blvd., Chicago. Phone, Har. 4820 or Apts. 84-853.

ADVERTISE IN THE TRIBUNE. SUBSCRIBE FOR THE TRI

SERCOMBE SAYS HE'LL BE WORTH $52,000 TO BOARD

Statistician Explains How He Will Save Schools Vast Sums.

Parker H. Sercombe attended a lecture on "School Board Squabbles" at the Chicago Society of Anthropology in the Masonic temple yesterday. And he was one in the midst of squabbles of his own, for he was put on the defensive not only by his position as statistician for the board of education but also regarding his figures on the morals of high school girls which have kept him in hot water for more than a week. The first question he answered at great length. The second he ignored.

"I will show you in six months that I am worth $1,000, instead of $150 a week," Mr. Sercombe challenged, after Wiley W. Mills, the speaker, had asserted the board of education although pressed for funds could pay a statistician $150 a week for four months to complete statistics for the senate committee.

"Worth Every Dollar."

"I am worth every dollar the board of education pays me. I lived on $1.80 a week for eight years to, learn the system by which I intend to be worth $52,000 a year to the same board in six months.

"I have a fuel chart here in my hand by which I can figure out how many pounds of coal a certain school will need for a square foot. Some schools require from seven to eight, ten, or even eighteen pounds of coal to a square foot. I shall put these schools in their respective classes.

"By my statistics I can save $200,000 in the repair department alone for the board of education. And I am worth $150 a week."

Exit Mr. Sercombe.

With this statement Mr. Sercombe left the meeting without replying to the sarcasm by Andrew P. Canning, who wanted to know why a statistician should turn his talents to the question of schoolgirls' morals instead of what his job called for.

FAVORS PHYSICIANS' JURY TO EXAMINE DEFECTIVES.

The Rev. Ralph D. Kearns Believes Doctors Should Decide on Question of Operation to Save Life.

The Bollinger baby, whose death was permitted by Dr. Haiselden and was the subject of a coroner's inquest, was the theme taken yesterday by the Rev. Ralph D. Kearns, pastor of the Calvary Presbyterian church, West Jackson boulevard and South Keeler avenue. Dr. Kearns spoke before his men's Bible class, and it was the topic chosen for the hour.

"I agree with the plan suggested of having a jury of physicians decide on the wisdom of refraining from an operation in case of defective children," he said. "These doctors ought to be men of integrity as well as men of medical knowledge. The question is too serious a one to be lightly dealt with.

"Christianity has put a new value on human life and will not allow life to be thrown carelessly away. At the same time, Christianity has led to a more careful discussion of the rights of society, as well as of the individual, and we are better prepared than we formerly were to decide on the value and rights of those who are hopelessly defective."

MANY SEEKING ADOPTION.

Girls Still Calling On and Writing to Mrs. Taggart. Who Wants "Grownup" Daughter.

Girls wishing to become adopted daughters of Mr. and Mrs. Marshall W. Taggart at 2450 South Springfield avenue made personal appeals yesterday. They called at the Taggart home early and late, and sent special delivery letters until after midnight.

CORNS, CALLOUSES, AND BUNIONS REMOVED
NEVER TO RETURN
Larson's Corn Cure Shoes Do the Work

The knife, corn plasters, bunion removers, etc., will never cure your feet. They may relieve for a time, but your trouble soon returns.

Attack the Cause

And the remedy is simple. Stop wearing ill-fitting shoes, and wear shoes that are made for and fitted to your feet.

The Larson Corn Cure Shoes are the only shoes made for and fitted to your feet on the market today. They are made over plaster lasts which are molded from your feet.

These shoes are designed along scientific lines; reinforced to relieve the pressure from the sore spots and allow the feet to perform their functions with ease and freedom.

LEAVE YOUR ORDER TODAY
Made to Measure, $12 and Up
With Plaster Cast, $17 and Up
Special fitting rooms for ladies and children, with maid in attendance.
Send for Free Illustrated Booklet T.

MARTIN LARSON
Expert Shoe Specialist
309 W. Madison St. At the Bridge

Dr. Haiselden Praised by Bent and Crippled.

If the Bollinger baby had lived would he have agreed with his parents, Dr. H. J. Haiselden, and scores of other physicians and eugenists who decreed that death was better in his case than life?

This question never will be answered, but other cripples have answered it for him in dozens of letters which Dr. Haiselden has received.

One, written in a childish pencil scrawl on a piece of yellow paper, follows:

"Dear Dr. Haiselden. Just a line from a little cripple girl thanking you for not letting that baby live and I know God will be good to you to, because I know how it is, from my own experience and other little cripple children our hearts all ways aches—we cant play or walk or dance like other children we are in every ones road but mothers—and her poor heart aches with ours—we are just a curiosity for people to gaze at. Why didnt that lady adopted the little boy pick out a cripple she is blowing so much. Oh—no no body wants a tony child—but mother. I am tired of life at 15, what will become of me when mother dies. poor mother is so kind I dont want her know I wrote this. my sisters or father don't care for me—tell Mrs. Bollinger she is a grand good mother and her baby is an angel in a beautiful place—heaven—that is what they tell me heaven is lovely and I will be like other children there—if it is why does people want to keep me and that little baby out of heaven. I remain your little invalid ready to go to heaven anytime."

Life Is Struggle.

Another letter reads in part:

"It takes experience to realize what a life this means and, therefore, I can say truthfully what pangs I have felt on account of my misfortune. I am afflicted with one arm off from birth, but wear an artificial arm, and though I am by no means handicapped, yet I find life nothing but a struggle. What pleasure is life if you can't enjoy it? I am, therefore glad of this opportunity to tell you you have the right idea, and if more people of power and knowledge would see this matter as you do it would be a great help to the coming generations in the event of similar cases. I am old enough to realize what bitter sorrow my dear parents felt on account of my misfortune and what relief it would have been to me and them if I had died in my infancy."

Many Send Letters.

Excerpts from other letters received by the physician from eugenists, physicians, and parents of crippled children, follow:

Harry McCormack, secretary of the department of outdoor relief of Cook county from 1898 to 1906—I wish to congratulate you on the position you took in the case of the Bollinger child. In January, 1893, Cook county had 2,331 insane persons or defectives, held as public charges either in county or state institutions, which would be one to each 702 of our total population at that period. In 1904, the number of insane or defectives in our public institutions charged to Cook county was 4,441, or one to each 450 of the total population then, about 2,100,000. Mark the increase in ten years. We all know that children are being born every day, deformed, diseased, idiotic, and feeble minded. Who is responsible? This question must be met squarely. There must be no false modesty to interfere with its practical solution.

Health Officer Writes.

Dr. Frank H. Edsall, superintendent of the department oof the health bureau of Jersey City, N. J.—While one infant eliminated from the ever growing numbers of the feebleminded is of little practical importance, by forcing the consideration of feeblemindedness to the front I am hopeful you will have rendered an important public service. Feeblemindedness is so certain to reproduce itself where opportunity offers and is becoming so much of a menace, I am sure public health authorities will soon have to take active measures to prevent its victims from propagating.

Lionel Tompkins, 5625 Blackstone avenue—Allow me to extend to you my appreciation of the courageous stand you have taken in the matter of ending a life of no value to the world. Two years ago I captured a demented murderer in the Wisconsin woods, and I have often since wondered if I did right in refusing to return his revolver to him that he might destroy his miserable self.

Asks Way of Death.

Mrs. James F. Darcy, St. Louis, Mo.—I have a little boy 6 years old who, the doctors say, is defective. He is now in the city sanitarium where there are fourteen others like him. I worry so over him. I would tonight be so glad if he were to die. Now, is there any way that he could die, or do you think there is any cure for such children?

Mrs. R. E., Hoboken, N. J.—Seventeen years ago a little daughter came to me badly deformed. She lived five days. I begged the doctor to let her die. His reply was: "I must do all I can to prolong life." An animal similary afflicted would have been put out of its misery soon after birth. Perhaps some of the sentimentalists who are so horrified at your action would be equally so with me if they know I prayed for my child to die.

Mrs. Spencer, Pittsburgh, Pa.—I am the mother of a defective daughter. When she was born we begged the doctor to save our baby when she was almost dead. If she had died than what a blessing it would have been to her and me. My daughter will never walk and is not able to help herself. I am a widow now. She is in an institution and I can never see one happy day, thinking about her condition.

Dr. Haiselden also has a long list of signatures of physicians who saw the baby and indorsed his stand in the matter.

SERMON PRODUCES $8,778.

The Rogers Park Presbyterian church raised $8,778 yesterday at a regular service following a sermon by the pastor, the Rev. Martin E. Anderson. The church was organized in 1910. In 1912 the new church was erected. The gifts yesterday leave the church with a debt unprovided for of only $1,000.

MAYOR MAY ASK REFERENDUM ON SALE OF PHONE

Talk of Putting Transfer of Automatic to Bell Company Before People.

Mayor Thompson may insist that the proposed sale of the Automatic telephone property to the Bell interests be submitted to a referendum vote. Charges of gross irregularity in connection with the early history of the company and persistent reports of manipulations growing out of the recent negotiations, it is said, have practically convinced the mayor that the safest procedure is to have the disposition of the property submitted to a popular vote.

The most recent rumors concern the remarkable advance in the price of bonds of the Chicago Utilities company, which controls the Automatic franchise. Quoted at $200 each less than a month ago, they are now selling at $700. La Salle street wants to know whether the politicians are buying them.

Watch Suspicious Deals.

"The administration won't stand for any deal where a suspicion is aroused as to its integrity," said a close friend of the mayor. "I predict that the mayor, under the circumstances, will insist on a referendum vote on the ordinance authorizing the sale. That method of silencing unfounded and malicious rumors has been talked over several times by the mayor and his advisers. You wait and see."

One report of a circumstantial nature regarding an alleged transaction in Automatic Telephone bonds yesterday was brought to the attention of Fred Lundin, the mayor's right hand, and James Pugh, who contributed heavily to the Thompson campaign fund.

Called Fabrication.

"I know nothing about the bonds whatsoever," Mr. Lundin said. "I have no interest in any utility bonds, and, more particularly, I have no interest in Automatic Telephone securities. The story is a pure fabrication."

"I am not in politics," Mr. Pugh declared, "and I am devoting all of my attention to the Pugh Terminal company. I am not and have not been interested in the Automatic proposition, and I'm just as sure the administration is not in any way involved."

The Automatic bonds, it is said, will go to par if the ordinance goes through the city council.

Three Caught After Chase.

Three out of five men who held up Martin John, 4229 West Jackson boulevard, a cripple, were caught after a chase by city detectives. They gave their names as Thomas Walsh, 1820 West North avenue; Lawrence Streetman, 1229 Ogden avenue, and Edward Dolan, 755 Sebor street.

ATTACKED AND BEATEN BY ROBBERS IN HOME.

Assailants Break Into Family Party and Mistreat Man, Wife, and Guest—Suspects Are Arrested.

Mrs. Charlotte Reinecke, 7 East Illinois street, her husband, Fred, and her brother, Frank Pankow, 417 North Clark street, were seated around a table in the Reinecke home early yesterday when three men sprang into the room. They attacked and beat Reinecke and Pankow. Pankow was robbed of $25.

Mrs. Reinecke was dragged into a bedroom by one of the men, where she was beaten and mistreated. Her assailant took $5 from her stocking.

Three men were arrested at North State and Illinois streets. They gave the names of Henry and William Bladacky, brothers, 4243 Menard avenue, and Albert Blair, 12 East Illinois street.

Mrs. Reinecke identified Henry Bladacky as her assailant.

"I pleaded with him not to touch me," she said. "I told him I was soon to be a mother. He only cursed me."

LIBERTY BELL IN INDIANA.

Indianapolis, Ind., Nov. 21.—The Liberty bell, its car hung with special decorations and electrical illuminations, was switched to the city street car lines upon its arrival here at 7:30 tonight, and for three hours was paraded before a great crowd.

Solitaires

WE have had long experience in the selection of solitaire diamonds.

This experience, combined with the beautiful diamonds we have at present in our showroom, is of value to you.

Hipp, Appel & Coburn Co.
Jewelers & Silversmiths
915 Marshall Field Annex
24 North Wabash Ave.

Frocks and Gowns in an Amazing Thanksgiving Sale!

$19.50

BEGINNING this very morning is an occasion that will be widely recognized as a timely and most extraordinary one! Every dress need of the woman of fashion may be satisfied in this sale at a distinct and well-worth-while saving.

Dresses that were $25 to $35 at

$19.50

A large collection (assembled from our regular stock) of fashionable dresses for street, afternoon and informal wear. Included are serges, taffetas, charmeuse and other appropriate materials; wonderful diversity of models—one of which is sketched—and all the new shades. Sizes for women and misses in complete range.

$29.50

Early Selection Advisable!

Charmingly Pretty
Daytime Dresses
Previously Marked from $35 to $49.50
$29.50

$49.50

Suitable for the matinee or for other daytime occasions are these wonderful frocks. Charmeuse, chiffon broadcloths, crepes are among the materials; many styles, some fur-trimmed. Reduced for this sale to $29.50.

Beginning Monday Morning

Loveliest of the New
Danse Frocks
$49.50 *Formerly Priced up to $65.00*

Beautiful frocks, stunning for dance wear and for all formal occasions. Exquisite silks, richly embroidered nets and tulles, and others of the finer fabrics, effectively trimmed. Wondrously dainty color combinations; about sixty fetching models. Now $49.50.

BALL-ROOM GOWNS
Sumptuous garments, of richest fabrics; replicas of most distinctive Paris models. Were $75, $85 to $115, now
ONE-THIRD OFF

Joseph's
OF CHICAGO
"Specialty House of Good Values"
608 & 610 S. Michigan Ave.

EVENING GOWNS
Thirty of our ultra exclusive types; one-of-a-kind. Superb imported models included. $125 to $225 formerly,
ONE-THIRD OFF

JOHN A. COLBY & SONS
29 South Wabash Ave.

REMOVAL SALE

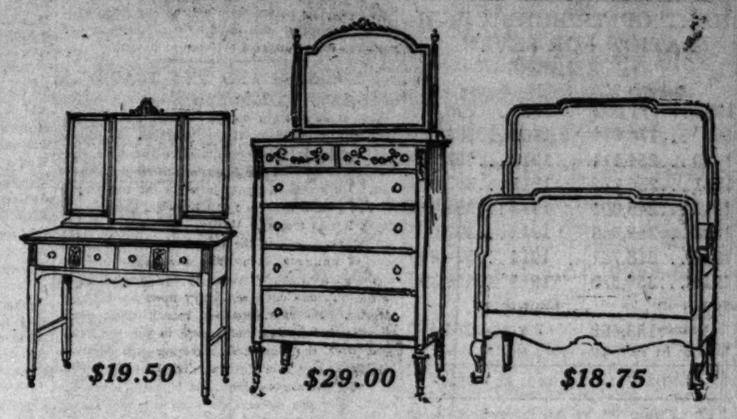

$19.50 $29.00 $18.75

Odd Pieces of Bedroom Furniture at Half Price and Less

The rapid selling of our present stock has left on our hands many incomplete sets and odd pieces. To insure immediate selling these items are now offered at far below their former worth.

Good selections in Ivory Enamel, Mahogany and Walnut Furniture of regular Colby quality can still be had at remarkably low prices.

This sale is a real opportunity for the housekeeper in need of a single piece or the furnishing of a complete home.

Comparison will save you money.

The Pieces Illustrated in This Advertisement Are as Follows:

$40.00 Brown Mahogany Toilet Table, Adam design **$19.50**
$70.00 Ivory Enamel Chiffonier, Louis XVI. design **$29.00**
$38.50 Queen Anne Design ¾-Size Mahogany Beds **$18.75**
$100.00 Mahogany Toilet Table, seven drawers, triple mirrors **$49.00**
$85.00 Carved Mahogany Dresser, Chippendale design **$42.50**
$140.00 Walnut Chiffonier, Louis, XVI. design **$49.00**
$72.50 Brown Mahogany Dresser, 48-inch top, reeded posts **$35.00**
$67.50 Ivory Enamel Dresser, French plate mirror **$29.00**

	From	Reduced To
Louis XVI. Ivory Enamel Set of 5 pieces, glass tops on dresser and chiffonier	$432.00	$215.00
Louis XVI. Walnut Bedroom Set, twin beds, price of six pieces	405.00	198.00
5 Piece Hand Painted Prima Vera Bedroom Set	470.00	195.00
Carved Mahogany and Cane ¾ Size Bed	145.00	37.50
Brown Mahogany Dresser	72.50	35.00
Brown Mahogany 3-6 Bed	40.00	20.00
Brown Mahogany Carved Dresser	85.00	42.50
Brown Mahogany Low Post Bed	55.00	27.50
Ivory Enamel Dresser	65.00	29.00
Ivory Enamel Writing Desk	100.00	39.00
Ivory Enamel Spindle Beds	32.50	21.50
Ivory Enamel Spindle Bed	35.00	23.50
Ivory Enamel Bedroom Table	20.00	10.00
Ivory Enamel Chiffonier	70.00	29.00
Ivory Enamel Somnoe	27.50	13.00
Ivory Enamel Louis XVI. Bed	85.00	42.50
Ivory Enamel Dresser	75.00	37.50
Ivory Enamel Louis XVI. Chiffonier	100.00	49.00
Ivory Enamel Adam Dresser	75.00	37.50
Ivory Enamel Adam Dresser	67.50	33.00
Walnut Louis XVI. Chiffonier	95.00	39.00
Walnut Louis XVI. Twin Beds	90.00	39.00
Walnut Louis VI. Chiffonier	140.00	49.00
Oak and Cane Full Size Bed	85.00	25.00
Oak Toilet Table to match	65.00	25.00
Mahogany Twin Beds	37.50	18.75
Walnut Toilet Table	140.00	45.00

$49.00 $42.50 $49.00 $35.00

John A. Colby & Sons
Furniture Makers :: Upholsterers :: Interior Decorators
29 So. Wabash Ave., Near Monroe

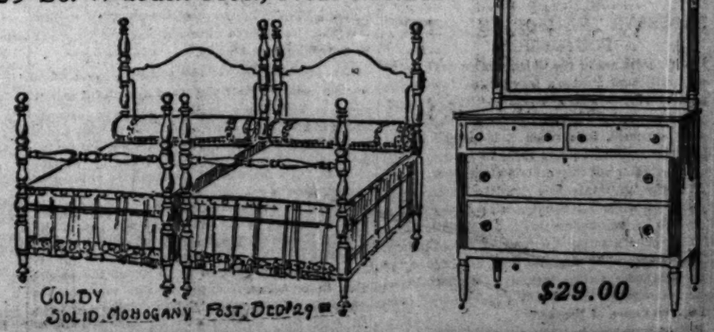

$29.00

The Chicago Tribune.

THE WORLD'S GREATEST NEWSPAPER

FOUNDED JUNE 10, 1847.

ENTERED AS SECOND CLASS MATTER JUNE 8, 1908, AT THE POSTOFFICE AT CHICAGO, ILL., UNDER ACT OF MARCH 3, 1879.

All unsolicited articles, manuscripts, letters and pictures sent to "The Tribune" are sent at the owner's risk, and The Tribune company expressly repudiates any liability or responsibility for their safe custody or return.

CHART OF TRIBUNE CIRCULATION FOR SEVEN DECEMBERS

Daily		Sunday	
1908	171,032	1908	296,816
1909	174,074	1909	300,009
1910	234,111	1910	357,845
1911	236,226	1911	363,465
1912	246,061	1912	366,977
1913	259,958	1913	392,664
1914	318,761	1914	524,800
*1915	354,520	*1915	558,396
Growth in 7 years	183,488	Growth in 7 years	261,580

*Average for six months ending Sept. 30, 1915.

MONDAY, NOVEMBER 22, 1915.

"Our Country! In her intercourse with foreign nations may she always be in the right; but our country, right or wrong."
—Stephen Decatur.

AMERICAN INVESTMENT.

The enormous accumulation of unemployed money in the banks described by the financial editor of THE TRIBUNE presents one of the outstanding factors of the war problem for America.

Are we going to deal with it intelligently, or are we to suffer the results of overexpansion and unwholesome speculation?

If this huge accumulation can be directed into the basic activities of the country it will fortify and advance the broad general prosperity of the country, so that we may expect it to weather the difficult day which must follow the war in Europe. America offers magnificent opportunity for investment, its economic possibilities are unparalleled, its conditions, if we are only reasonably wise, are more solid and more hopeful than those of any other country at this time.

What is needed now is a check upon reckless speculation and the flow of capital into the normal channels of legitimate business enterprise. The railroads need more capital to enable them to cope with their responsibilities; municipalities need capital to better the conditions of living; agriculture needs capital for permanent improvement; manufacture and commerce offer new opportunities based on natural growth at home and abroad. In short, we have the capital and the need for capital, and we ought to have enough foresight and judgment to bring them together so as to bring a maximum benefit for the whole country.

It is not easy to control the situation we are now in, for this is a free country. But it is not impossible to affect it by preaching sound investment in American enterprise of the best class.

CONSCRIPTION IN GREAT BRITAIN.

Lord Derby's plan of avoiding conscription in Great Britain reveals itself as an excellent and satisfactory introduction to conscription. As an introduction it has the appearance of a masterpiece, of as intelligent a bit of policy as Great Britain ever adopted to raise an army.

To be worth anything, to be fair and honest with the volunteers, the plan means compulsory service for such as do not volunteer. Thousands of married men, whose responsibilities are a heavy drag on their willingness to perform military service, are enlisting. They have the government's promise that the young, unmarried men who do not volunteer shall be compelled to serve.

If compulsion be not resorted to, the men who have offered themselves have been made the victims of a cheat. The Derby plan is either a trick or it is merely conciliatory phraseology. If it works at all it is compulsion either by threat or fact.

It would be a poor spirited man who would not rather regard his military service as something voluntarily undertaken than something into which he was dragged by the government. A draft ordered in a nation unaccustomed to universal service is a humiliation. It is a betrayal of the poverty in the nation's spirit and it does not produce good troops. It is especially faulty when it is used in the fashion the United States government used it, with an escape for every man able to find and pay a substitute.

That sort of compulsion not only gets inferior material, as the commanders of the federal armies found out when their new material began to come from the drafts, but it subjects the nation to a humiliation which is debasing.

The Derby plan not only gives an opportunity for self-respecting citizens to preserve their respect and avoid the draft, but it enlists in support of conscription all the married men who volunteer. Their reluctance to serve, it may be assumed, is not cowardice. It arises out of the circumstances of their life. They wrench themselves away from their responsibilities and attachments with no sufficient guarantee for the comfort of the persons dependent on them, and no assurance for the future in case they return able bodied to civil life.

In a country accustomed to universal service these contingencies and probabilities are considered in the whole orderly scheme, but the voluntary system not only exposes the willing citizen to the necessity of carrying a burden for the unwilling, but to the disorganization to be expected in a country which, after a severe war, returns to peace.

The British who enlist under the Derby plan will be for compulsion. They will support it and, being organized in the military force of the nation, they will have the power to sustain it.

In effect Great Britain has come to conscription.

PRESERVE THE MORALS OF THE POSTOFFICE!

Postal inspectors of the Chicago office have seized a set of Richard Burton's translations from "The Thousand Nights and a Night"—"The Arabian Nights," as the book is called commonly. A force of district attorneys, it is rumored, is staying late at the federal building reading these volumes to determine whether or not they contain obscene matter.

At frequent intervals these guardians of the purity of our mail sacks set themselves to decide similar cases. So far as is known they have not yet hit upon the idea of eliminating the Song of Solomon from Bibles committed to the post, and Shakspeare has not come under serious scrutiny. We recommend their investigation of "Venus and Adonis" and "Two Gentlemen of Verona."

But perhaps they had better not try. Persons of such obvious simple mindedness should be preserved from possible contaminating influences. For it is to be strongly suspected that, believing salacity may lurk in these volumes, their duty may corrupt them, and that the thrill of indignation which now arouses them may turn into another sort of interest.

Richard Burton translated these Arabian tales literally in order that occidentals might have opportunity to learn the standards of the people of the near east. Our censorship is evidently built on the theory that the ways of other peoples must be strained through the sieve of our own morality before we are to be permitted knowledge of them. Studies of this nature were not, at any rate, written for perusal of such prurient sensibilities as our postoffice inspectors give evidence of having.

BUSINESS AND THE TRADE COMMISSION.

The announcement that a definite and durable arrangement between the department of justice and the federal trade commission has been concluded will be welcome news to American business men. Until such a treaty is made the trade commission cannot hope to fulfill the chief purpose for which it was created.

That purpose was the reduction of the twilight zone of anti-trust law. The uncertainty incident to the judicial interpretation of the general terms of the Sherman act hung heavy upon business enterprise. No man, however conscientious, could be sure that he had not passed in the legal twilight over the dim and wavering line between lawfulness and unlawfulness. The best legal counsel could not assure him. The highest judges differed. His only alternatives were to take a chance or restrict his initiative to the safest of minimums. Either alternative was bad and the total effect upon the business enterprise of the country was deeply demoralizing and unwholesomely obstructive.

To relieve the situation the Clayton bill was passed to define more clearly the practices which policy deemed wrongful while the trade commission was created to apply it.

If we may judge by the statements of members of the commission, that body as now made up recognizes that its proper main function is to work constructively with business men, to encourage and release enterprise while directing it away from wrong channels, to say yes more readily than no, to be a tonic rather than a depressant. This unquestionably was the main service for which it was brought into being.

But this is exactly the service it cannot perform without the cooperation of the department of justice. A group of men who wish to associate themselves or to enter upon some expedient or profitable arrangement affecting their business methods may be told by the commission that in its opinion they are within the law, but this is no better protection than the advice of their own lawyers unless it happens to coincide with the opinion of the attorney general.

If, however, the latter officer can be induced so to cooperate with the commission as to avoid prosecution where an assurance of legality has been given the result sought by the Clayton and trade commission acts may be attained. This solution is not altogether satisfactory, but it is much to be preferred to the present situation and will bestow an authority and importance upon the commission it now unhappily lacks.

The defects of the compromise are plain. It is not permanent. A change of administration might wipe it out. A change of attorneys general might make it unworkable. At best it must involve an undue proportion of legalistic as distinguished from business judgment in the interpretation of the law. In other words, a voluntary arrangement with the attorney general probably would imply not merely his consultation with them but his assent to the commission's opinion. One of the faults of the present system is that it leaves the policy which the anti-trust laws are supposed to embody wholly for legal minds to interpret. If it is desirable, as THE TRIBUNE believes, that the administrative idea should prevail over the merely punitive in the application of anti-trust laws, it would be well to strengthen the powers of the commission, which represents in a greater measure than any other tribunal business experience and judgment. It should be the trade commission and not a law officer of the government which should determine whether specific acts are such willful and material breaches of the public policy asserted by anti-trust legislation as to call for prosecution in the courts.

Editorial of the Day

EXPERT NATIONAL DEFENSE.

[From the Minneapolis Journal.]

Public importunity has brought out the original draft of the army experts' plan for national defense, which its authors could not recognize as their own after the president had revised it.

The only rational objection to this expert plan is its expense, a consideration to which military experts are professionally indifferent. But that is a detail. The important thing about the plan is its basic principle.

The experts contemplate a national army made up of three classes: A quarter of a million men permanently under the colors for police duty in peace and for a first line of defense in sudden war; an emergency reserve of 200,000 fully trained troops to fill gaps and strengthen the first line of defense when needed; and a second reserve of 1,000,000, gradually formed by a year of training, to meet the requirements of a serious war till new volunteers could be enlisted and trained, with adequate provision, of course, of officers and equipment for all.

This plan applies to a force adequate to the defense of a peaceful democracy, the sound principle of military organization in all the countries of Europe and of Japan. Great Britain applied the approved system in the same way, and that forethought enabled her to meet the shock of sudden war without being a nation armed and equipped by universal conscription.

The president chose the visionary plan of a trained army of half the size; a national guard about as large under state control to be incorporated, if possible, in the very shock of war, and a third reserve of vague numbers, training, equipment, and officers barely more ready for service in need than the hastily gathered volunteers of our previous wars.

Experience teaches us that the visionary army would be more costly than a trained arm of the same size, and far less efficient for actual service till decimated by the training of war.

The practical solution is to adopt the expert plan in principle, reduced in size to meet the maximum of cost which public opinion approves. Then we shall at least meet no wars with what Moltke called "armed mobs."

A LINE O'TYPE OR TWO.

Motto: How to the Line, let the chips fall where they may.

VERS LIBRE.

(From "All That's Newest in Fashions Seen In the Opera Boxes.")

IN detail there were garments so beautiful
That they linger in the mind like an exquisite picture.
One particularly to be remembered
For its perfection of taste
Was worn by Miss Mildred Blair.
Simplicity incarnate,
It was of soft blue velvet, with shadowy sleeves of tulle that floated
To the floor,
And at the breast she wore
A single heart of diamonds.
The only touch of contrasting color
Was a narrow band of pink satin, on which
The diamond heart was caught.
Against it, in glorious contrast,
Was the gown worn by Mrs. George Higginson,
Of American beauty rose velvet,
And net.
The apex of distinctiveness——

[Rush pulmotor!

MANY persons avoid Russian novels because they are "so depressing." But one should discount at least fifty per cent of the gloom, as the Russians are not nearly so tragical as they like to think they are. They resemble the persons who "are enjoying poor health."

TWO or three hundred years ago Dr. Halselden might have been burnt for his opinions; today he is merely denounced. Time is the arch-foe of all superstition and intolerance.

The "Masterpiece" of the Traffic Force.

E. B. H.: He used to be at State and Madison. Windy day. Good looking lady. Blown into officer's arms. "Hold me! Hold me!" He replied regretfully, "Sorry, madam, I'm very busy."

C. E. C.: The 4d owner had drawn up double on Monroe near Wabash. A mounted policeman rode up and said, "Say, take that thing out of here!"

Bobby Toole: I skid around the loop on crutches. The masterpiece is the cop who stops traffic while he escorts me from curb to curb. He's at every crossing.

WE'LL contribute one. We were waiting patiently before the Fine Arts building. A copper came up and said, "Across the street if you're going to be here long." "Officer," said we, "did your wife ever tell you she'd be down in a minute?" He stared, then answered, "Yes, dash-dash it! Stay here as long as you like."

MR. SKINNER'S SIDE LINE.

Sir: It sads me to see an artist of such high ideals as Otis Skinner bitten by the trade bug. If old Otis has gotta carry a side line of spaget in order to make out it's a dismal reflection upon the present state of theatricals, but if he's gotta he's gotta. But must he adv. both lines on the same billboards, as he does on North Clark street? The idea of putting a 24-sheet of Skinner's Spaghetti—the world's greatest eating delicacy (or s. like t.) right alongside the "Cock o' the Walk" posters! ORSON.

WE are informed by Alex that the Line for Nov. 12 contained five dashes; but if he will look again he will see that only three of the five dashes were separate lines. We employ dashes for typographical effect, not to fill space.

IN RHYTHMIC IOWA.

[From the Kasoo City Globe-Gazette.]

The scene from the balcony was one of the most beautiful ever witnessed in this city. The ladies in their sumptuous gowns and the gentlemen in full dress suits, with rythm of motion in unison with the rythm of the splendid music, the laughter and gaiety conspired to make it a most brilliant and enjoyable function.

THE postmaster of Carthage, Ill., offers certain suggestions which, if followed by the public, will "maternally" aid the department. Are we on the way to a maternal form of government?

ANDORRA.

(From the New Republic.)

PRES. WILSON recently had a letter from Andorra congratulating him upon his diplomatic victories and expressing a willingness to join in a peace conference. As the White House has a good map, the president was not long in doubt as to the location of his warm admirer. Furthermore, the man who brought the letter gave his word that Andorra was in the Pyrenees when he left. It is the Tom Thumb of all republics, having been inaccessible and independent since the time of Charlemagne. To be sure there is a road leading up from Spain, but avalanches frequently fall upon it and sever relations between the two countries. Andorra has fewer than six thousand people, but they are a hardy race and the nation never loses any sure-footed citizens, the careless ones having long since fallen into France or Spain. The capital city is larger than Amos, W. Va., but it will probably never catch up with Amana, Ia. The nation has no standing army and no troubles of any kind except a house of representatives. The president gets a salary of two cheeses, two capons, and a ham from each of the six states; otherwise the people live on terms of complete equality.

THE statement that ex-Premier Carp of Roumania is pro-German classes as superfluous information.

Not Nearly So Gorgeous.

Sir: Mr. Newman in his travel-talk on Brazil says, "The sunset in the evening furnishes a gorgeous spectacle." How is it at other hours of the day? B.

"THE function of the physician is to save life."—Current bromide.

As the function of the lawyer is to defend Cain. But in either case is there a legal obligation?

IN ACCENTS WILD.

Sir: I suppose you know that the persons who say ro'mance, al'lies, and ad'dress also say re'search and il'lustrate. Something about first syllables seems to fascinate them. CONSTANCE.

[There are exceptions. "Construe," for one.]

AS was the case with Liszt, more pianists "studied with Leschetizky" than Leschetizky could have taught in two hundred years.

FASHION'S ULTIMATE SYLLABLE.

[Ad in the Cedar Rapids Gazette.]

The "Bride Elect Dress" is for afternoon wear—it is strikingly beautiful—made of Faille, Charmeuse or Puppy Skin Silk, combined with Georgette Crepe. To be had in Rolling Green, Galt Brown, Edith Rose, Bride's Gray, Woodrow Delph, and Wilson Tan.

"A CHRISTMAS fund for aged and indigent windows."—Local item bromide.

To get 'em all in, the in. comp. would set it: "The bridge-elect is a window, and they will be married some time in December."

And How Anatomy Has Changed!

[From the Des Moines News.]

Football has changed sure enough. We read that three players fractured their fibulae. In the old days the fibula was just a plain, ordinary collar bone.

RECEIVED by a Chicago teacher: "Please excuse Willy because he has been sick. He sat on the damp ground and caught cold in his tonsila."

REFERRED TO THE PROOFROOM.

Sir: Then why not "several 400 men"? NOMEUR.

"MEDICAL Men Back Flay. 'The Unborn.'" LET'S dramatize Doc Evans' column. B. L. T.

How to Keep Well. By Dr. W. A. Evans

Questions pertinent to hygiene, sanitation, and prevention of disease, of matters of general interest, will be answered in this column. Where space will not permit or the subject is not suitable, letters will be personally answered, subject to proper limitations and where a stamped, addressed envelope is inclosed. Dr. Evans will not make diagnoses or prescribe for individual diseases. Requests for such service cannot be answered.

[Copyright: 1915: By Dr. W. A. Evans.]

MORE UREAS.

ALBUMINURIA.

IN albuminuria the urine contains albumin in solution. Albuminuria is one of the two best signs of Bright's disease. However, in some cases of Bright's disease albuminuria is not present all the time. What is of just as much consequence, albuminuria may be present without Bright's disease.

There is a form of albuminuria not due to Bright's disease in which assuming the upright position causes albumin to appear in the urine. The name of this condition is orthostatic albuminuria. Cyclic albuminuria appears especially in young men and in pale, neurotic adolescents. There are several albuminiilke bodies which appear in the urine under certain circumstances. These are responsible for such conditions as peptonuria and albumosuria. After pneumonia peptonuria, which is often mistaken for Bright's disease, develops in many cases.

GLYCOSURIA.

The presence of sugar in the urine is the characteristic of glycosuria, also called diabetes. There is always some sugar in the blood. So many of the life processes either make sugar as a secondary product or burn sugar into energy that it would be strange if none were found in the blood. The tissues are always rich in chemicals closely related to the sugars.

The kidneys are not waste organs for sugar or any substance closely related to sugar. Such chemicals are burned into carbonic acid, which is excreted by the lungs. But as the result either of excessive overeating or trouble in the pancreas, liver, or some structure within the skull, an excessive amount of sugar gets into the blood, and the kidneys undertake to rid the body of some of it. The resulting condition is glycosuria. It is always well to remember that glycosuria is only a symptom, and that no opinion of the treatment or outlook of a given case is of much value unless it is known of what condition it is a symptom.

ACETONURIA, DIACETONURIA, AND OXYBUTYRIA.

These are terms used to indicate the presence in the urine of acetone, diacetic acid, and oxybutyric acid. A more common name for this condition—for usually most of these acids are present in the same specimen—is acidosis. Acidosis results from improper diet. Generally speaking, the diet is improper in that it contains too much lean meat, milk, or eggs. What would be a proper diet for one person may cause acidosis in another. It is especially liable to develop in diabetes, pregnancy, Bright's disease, digestive disturbance in babies, obesity, certain forms of insanity, and in recovery from anaesthesia. The urine may have a fruity, appielike odor.

AMMONIURIA.

Closely allied to the above is ammoniuria. In this condition a fair part of the nitrogen present in the urine is in the form of ammonia. In certain cases of acidosis the urine smells ammoniacal when freshly voided. Mothers notice it on the diapers when food seems not quite to agree with baby. Short winded, obese people sometimes notice it. Pregnant women occasionally ask about it. This variety of ammoniuria is related to acidosis. Then the urine may become ammoniacal as the result of decompostion, either on standing or from bacterial infection while still in the body.

In PHOSPHATURIA there is a heavy deposit of phosphates. In OXYALURIA there is a deposit of oxalates. In LITHURIA there is a deposit of uric acid and urates.

PROBABLY NEURASTHENIA.

Mrs. L. B. writes: "Kindly write quite fully on high blood pressure. What precautions should one take? I have double aortic and double mitral valvular lesion. I also have a nervous heart. Can you suggest any exercise to strengthen the heart? I have no swollen legs, but the blood vessels seem affected. The finger tips sometimes feel numb and the great toes, too. At such times I also feel pains back of knees (as if it were the cords), and there is also pain in the muscles above and below the knees. Is there any cure for this disease of blood vessels and nerves, providing I am not so bad but that I can discipline my mind? All this trouble has seemed to come on within the least year. I am 44 years old. My blood pressure is 140. I have neurasthenia."

REPLY.

You have such an assortment of diseases that I wonder if your case is not summed up in your last sentences: "I have neurasthenia." A blood pressure of 140 at 44 years of age is not high. If you have aortic and mitral valvular heart disease my advice is that you have a physician examine you and map out your day's work so as to build up your heart muscle. The numbness in your fingers and toes and the pain around your knees I judge you should charge to your neurasthenia.

HAS FLAT FEET.

S. A. J. writes: "Can you tell me whether or not it is possible to correct flat feet by exercise or are there shoes made for the purpose that have the desired effect? Could they be corrected in a man of 28 where they have always existed? I would appreciate any information you can give on the subject."

REPLY.

A man 28 years of age who has had flat feet since he was a child cannot hope for complete relief. Younger persons by persistent attention to methods of walking and standing and by wearing proper shoes can correct the condition.

LA MARQUISE DE FONTENOY.

[Copyright: 1915: By the Brentwood Co.]

FEW will have recognized in the Comtesse Sophie Mathilde de Franqueville, whose death at her château of Bourbilly, Cote-d'Or, is so briefly announced in the London papers without any other explanation, the former Lady Sophia Mathilda Palmer, favorite daughter and up to the time of his death the constant companion of Lord High Chancellor Selborne, a sister, therefore, of the present Earl Selborne, who is now minister of agriculture in Asquith's coalition cabinet.

The marriage in 1905 of Lady Sophia, at the mature age of 51, to the then sexagenarian Comte Amable Charles de Franqueville, a widower with grown up children, excited no end of amazement. For whereas De Franqueville is identified with Catholic interests in France and gave his Parisian château of La Muette for use of the national convention of the Gallic hierarchy some years ago, Lady Sophia was, like her father, the lord high chancellor, one of those Protestants of the most ultra and low church type to whom Roman Catholicism has always been anathema.

Doubts as to the success of the match were freely expressed. But if Lady Sophia made a mistake in bestowing her hand upon De Franqueville, she kept the matter to herself, and the only thing that led her friends and relatives in England to believe that she was unhappy was the fact that she rarely, if ever, returned to the land of her birth, held aloof from Parisian society and from her compatriots in the French metropolis, and sought seclusion as well as oblivion of the fact that before becoming the Comtesse de Franqueville she had been Lady Sophia Palmer and a well known figure in the more serious minded portion of the English great world.

Almost every one from this side of the Atlantic who has visited the French metropolis has had occasion to admire the picturesque home of the De Franquevilles in Paris, known as La Muette, which is a palace rather than a château, standing in a park of trees, the latter centuries old, covering some fifty acres, within the city walls and situated at the end of the Avenue Victor Hugo and facing the Bois de Boulogne. The grounds were laid out by Le Notre, the creator of the gardens of the Palace of Versailles, and there is scarcely a French king since the days of Charles IX. who has not contributed something in the way of building to the château.

It is full of Royalist associations, and among those who have lived and loved there have been Francis I., Queen Marguerite of Navarre, Queen Marie of Medici, Louis XIII., Louis XIV., Louis XV., and Queen Marie Antoinette, who spent the early days of her husband's reign there, owing to the prevalence of smallpox at Versailles, and who was particularly fond of the place. After the great revolution it was purchased by her protégé, Sebastian Erard, the father and inventor of the instrument now known as the pianoforte, with the object of holding it for his ill-fated royal benefactress. During the first empire it was occupied for a time by the great Talleyrand, and on the restoration old Sebastian Erard lent it for a time to the Comte d'Artois, afterwards Charles X.

It came into the possession of De Franqueville through a tragedy which took place on the premises. The late Mme. Erard, daughter-in-law of old Sebastian Erard, had an only child, a girl, whom she idolized. She also had a poor relation whom she brought up as a playmate and companion for her daughter and whose name was Marie Schaefer. Marie Schaefer had a good looking brother, who in due course married Mme. Erard's daughter. Mme. Erard ultimately turned over the management of the great pianoforte concern bearing her name to her son-in-law, who associated with himself therein a friend, Amable Charles Franqueville, an impecunious clerk of the council of state, and who was easily persuaded to abandon his meager official stipend for the assistant managership of the Erard business. Franqueville married his friend's sister.

Schaefer and his wife lived with the latter's mother, Mme. Erard, at La Muette, while the De Franqueviles had a residence close by, but were in reality members of the Erard household. One evening on returning home Schaefer found on his writing table a note, in which his handsome wife informed him that she had eloped with the butler, who had been in the family for fifteen years, and that all of her children were the offspring of the domestic. Schaefer cut his throat and was found dead in his wife's room. Mme. Schaefer and the butler are reported to have emigrated to the new world, but so far as I know have never been heard of since.

The woman was cut off without a cent by her mother's will, modest provision being made for her unfortunate children, while the château of La Muette and the whole of the immense Erard fortune were bequeathed by the old lady to Mme. Franqueville. Franqueville on entering into possession of his wife's newly acquired fortune obtained the title of count from the vatican, and being a clever man of considerable attainments managed to secure membership of the Institute of France. Some years afterward Mme. de Franqueville, the former Marie Schaefer and poor relation of Mme. Erard, died, leaving several children, one of whom is now the Comtesse de Gournay and another the Belgian Duchesse d'Ursel, among whose numerous and ancient titles is that of Baroness of Hoboken.

After several years of widowerhood the Comte de Franqueville, whose original patronymic was Franquet and whose father was a government engineer, contracted a matrimonial alliance with Lady Sophia Palmer and thereby became related to several of the most historic houses of the British aristocracy, including that of Cecil. Lady Sophia, Countess de Franqueville, has passed away without issue.

As Sir Walter Aston Blount, who has just succeeded to the baronetcy of his octogenarian father, is unmarried, the honors and the chieftainship of this ancient and historic Sussex family seemed destined to pass in due course to his only brother, Edward. The latter married three years ago the daughter of Francis Ernest de Bille (for nearly two decades Danish envoy in London) and of his American wife, Miss Sarah Zabriskie, daughter of Chancellor Zabriskie of the state of New Jersey.

The Blounts are not unknown on this side of the Atlantic. For one of them, the late Archibald Henry Blount of Orlean Manor, in Herefordshire, an eccentric man of the most miserly character, was found on his death to have left a legacy of over $500,000 to Yale university. No reason has ever been discovered for his making this bequest, since he had no American relatives, friends, or affiliations, had never visited the western hemisphere.

The name of Blount figures on the roll of Battle Abbey, in connection with those of its members that took part in the battle of Hastings.

A REMEMBRANCE.

[From L'Asino.]

Napoleon—"Take care, children. The way to Moscow leads to St. Helena."

The Legal Friend of the People.

Letters for this department must be signed with names and addresses of the writer.

NERVE NOTICE ON LANDLORD.

Chicago, Nov. 17.—[To the Legal Friend of the People.]—Sept. 1 we leased a steam heated apartment for one year. In the lease it is provided that the landlord is to furnish hot water all the year around and steam from date of lease to May 31. He gives us sufficient steam, but hot water only at intervals. At such times the water is hot as agreed, so we know that he can give us the hot water if he desires, as nothing is wrong with the pipes, but we believe that he either doesn't want to furnish hot water all the year around or is just seeing whether we are foolish enough to keep quiet. We spoke to him regarding the same on several occasions and even took him up to feel how warm the water is, but to no avail. What would you advise us to do in order to get what is justly coming to us without taking any legal action against said landlord? J. K.

Serve notice on the landlord that if the hot water service is not kept up to the conditions imposed by the lease you will treat the lease as canceled by him and move out. That will probably obtain the proper service.

TRIBUNE LAW DEPARTMENT.

TENANT HAS NO RIGHT TO MOVE

Chicago, Nov. 18.—[To the Legal Friend of the People.]—Can a party having a lease expiring May 1 move now because a factory close by is putting a high fence on the front of their own property and thereby rendering access to the side gate of my house impossible? This does not interfere with the front or rear entrance. In the event of their moving, what steps should be taken to make the lease binding? C. B.

The obstruction to the gate does not give the tenant a right to vacate. If the tenant does vacate your remedy is to sue him for the rent.

TRIBUNE LAW DEPARTMENT.

MIGHT SUE FOR SLANDER.

Chicago, Nov. 18.—[To the Legal Friend of the People.]—I would like to know what I can do to a landlady who forced her way into my flat with a police officer when I was moving out, and had my rent paid. She pushed me aside and came in with the officer saying it was her property and she could do as she pleased. She walked through the flat to see that I wasn't taking any of the fixtures or faucets and interfered with the van teamsters who were moving my goods. I was alone at the time, my husband being at work. H. L.

If the landlady expelled you from your flat before the expiration of your lease you could sue for damages. If you had done nothing to cause her to suspect that you were making off with her property you could have her arrested for assault. However, the woman and policeman would probably swear that she did not touch your person.

If she said, in the presence of third persons, that you were taking her property, you could sue her for slander.

TRIBUNE LAW DEPARTMENT.

CONCERNING NATURALIZATION.

Kewanee, Ill., Nov. 18.—[To the Legal Friend of the People.]—[1] Is there any United States law stating how long a naturalized citizen can remain in a foreign country without forfeiting his citizenship? [2] Should there be such a law, what is the length of time allowed? [3] If a naturalized citizen forfeited his citizenship in this way, would he revert back to citizenship in the country from whence he came? J. R. V.

1. Yes.

2. Two years' residence in the country of which he was formerly a national, or five years' residence in any other foreign country, will deprive a naturalized citizen of the United States of his citizenship.

3. Whether the naturalized citizen would again become a national of his original country depends on the laws of that country. They vary with different countries.

TRIBUNE LAW DEPARTMENT.

VOICE OF THE PEOPLE.

ROSEBERY AND OUR NAVY.

Chicago, Nov. 20.—[Editor of The Tribune.]—So it is disheartening to Lord Rosebery for the United States to contemplate a measure of defense for its national security. I've no doubt it affects the kaiser and the ukhase the same way. What a pity fat, good natured old Uncle Sam isn't content to sleep on in his easy opulence and leave to other nations the work of preparedness, so they might appropriate this comfort to themselves when the time comes.

Too bad our friends abroad didn't become disheartened a long time ago at their own pro-military aggression, then they might not now have occasion to regret our contemplation of a very moderate measure of necessary defense. It's too late for a European power to point the finger of scorn or reproof at Uncle Sam. And it is certainly too late for Uncle Sam to be cajoled or deceived by any such subterfuge. We have our court jesters at home; we don't need to look over the ocean for others.

Old Belshazzar never saw more vividly than we see today the handwriting on the wall. And we who read the warning of events are but rational men struck by the logic of truth, and nature, and history, not empty headed jingoes. Surely a people who have shown the restraint we have may be trusted not to overstep the bounds of safety in putting themselves in shape to defend their coasts and preserve their life. There would be occasion for disheartening at home if Uncle Sam did not rouse himself to the peril of necessity.

L. D. PERLEE.

MISS ADDAMS' OPINIONS.

Chicago, Nov. 18.—[Editor of The Tribune.]—Permit me to thank you for your editorial of Nov. 17 entitled "Miss Addams and Military Technique."

I am one of Miss Addams' friends who is beginning to find her opinions latterly too frequently superficious. I am afraid that from having been listened to so often with often great attention on sociological subjects, she has acquired a habit (which becomes tiresome all too soon) of "going off half cocked" on subjects which she has not sufficiently studied.

BLANDUSIAN VAN EYCK.

INCITING GIRLS TO VIOLENCE.

Chicago, Nov. 20.—[Editor of The Tribune.]—Most of the disorder in Chicago is brought about by millionaire women who excite ignorant girls to deeds of violence. These women are terribly concerned about the conditions of labor in other people's business, but how were their fortunes made and how do they stand on the tax books? A. J.

A Small Business Man.

REDUCING POSTAL SALARIES.

Chicago, Nov. 20.—[Editor of The Tribune.]—We might be better able to relish THE TRIBUNE'S attempt to glorify Mr. Burleson, postmaster general, for his deplorable treatment of the postmasters were we not so familiar with absolute injustice done the carriers at the instance of Mr. Burleson—a cut of $200 a year in their salaries.

There are no government employés so poorly paid as the carriers. Being burdened with the additional load due to parcel post, they are often called upon to perform labor which would be more appropriate for horse and wagon, and no recompense for this extra work Mr. Burleson very graciously decides to reduce their pay to $1,000, a very princely salary for a man who has to do the hardest kind of physical work and at the same time be above average intelligence. There are a great many who very foolishly entertain the impression that mail carriers are little more than a bunch of louts. However, if they were familiar with the demands and responsibilities placed upon the carriers, this impression would very fully fade. The majority of clerks and office men, getting up to $2,000 a year and even higher, could not pass the mail carriers' examination without brushing up and brushing up considerably at that.

A READER.

HITCHED UP THE WRONG ANIMAL.

Chicago, Nov. 20.—[Editor of The Tribune.]—A few days ago I read an editorial appeal from the Hon. Jim Mann to follow Wilson in his noble his "little preparedness" and join the Republican party in restoring prosperity by the good old fashion device of boosting the tariff now that what they were in the era of good times, being so much lamented by the mill hands. The Hon. Jim, reluming Woodrow Wilson for parsimonious in a right for gold and men.

Now it so happened that on another page I found the story of the city being going to work on a farm the first time had ever been outside the city limits and sent out after dark to hitch up the horses to take the old man to town on a little errand. As he was a long time in the barn without returning, the man, the farmer hawked out to him to hurry up. It seems that the boy in the dark had stumbled into old Dobbin's stall, and naturally he found some difficulty in harnessing her up, so he shouted back, "I can't get the bridle on him. He's a-eatin' out of his own trough." The Hon. Jim has had his ears inclined in the direction of Congress and the helm of state for a long time, but he will bounce so long that they have become frozen and the helm of state seems to be somewhat difficult to steer.

OLD READER.

'CAP'N' STREETER MAKES STAGE DEBUT TONIGHT

You, Sir, George and Spouse Right from "Deestrict of Lake Michigan."

"George Wellington Streeter, himself, from the Dee'strict of Lake Michigan."

The above sign in electric lighted letters a foot high will blaze out tonight on the lower Madison street in honor of the first footlight appearance of the man who has ended the City of Chicago for the last forty years.

Yesterday "Cap'n" and Mrs. Streeter rehearsed their stage stunt before the critical eye of J. G. Burch, manager of the McVicker's theater, where the Streeters will make five daily twelve minute appearances for the next week.

Movies to Aid "Cap."

After an introduction by Mr. Burch Streeter will give a brief history of his struggle for the liberty of Streeterville. Moving pictures, showing various views of the "dee'strict," will be thrown on the screen while the captain points out the number of large flat buildings which he says have been erected on his land.

The act concludes with the captain raising his hand for silence and giving an eloquent introduction of the life partner, who has stood by him in his trials. He will then lead Mrs. Streeter forth for a bow and the curtain.

Quiet in the "Dee'strict."

All business in the "dee'strict" was at a standstill yesterday. Hundreds of chilled curiosity seekers and beer seekers braved the snappy lake wind and walked past the closed doors of the capital on East Chestnut street.

"Closed on account of the condition of Mrs. Holtz" was the message of a rudely printed sign in the window. Mrs. Holtz lies in the Columbus Memorial hospital with a police bullet in her hip, as a result of the police raid on the "dee'strict" a week ago.

What Some One Stole.

In the rear of the store the "cap'n" and his attorney, E. G. Ballard, compiled a list of valuables which they charge were stolen from the place by the "police highwaymen" who forcibly took possession of it last Sunday. The list of articles missing after the police left the house is as follows:

$200 in cash.	800 cigars.
3 gold watches.	2 hams.
14 home made pies.	Half a cheese.
15 loaves bread.	6 pounds butte
2 crates candy.	3 cases beer.

"The list," said Attorney Ballard, "does not include the damage which the police did. They went into Mrs. Streeter's root cellar and broke jars of preserves and casks of home made catsup and dumped the whole mass on the kitchen floor.

"They consumed or carried away all the edibles that were in the house. They drank the beer right in this room. When I arrived late at night with authority to take over the property I found the squad of police that was supposed to be guarding the property all seated in this room.

Police Are Thirty.

"They had the mechanical piano grinding away. Some of them had their coats off and were dancing. They were drinking beer and smoking cigars. In all my drinking I have seen around Streeterville I have never seen anything as disorderly as that policy orgy."

CAP'N' STREETER MAKES STAGE DEBUT TONIGHT

Sir, Sir, George and Spouse Flight from "Deestrict of Lake Michigan."

"George Wellington Streeter, himself, from the Dee'strict of Lake Michigan." The above sign in electric lighted letters a foot high will blaze out tonight on Lower Madison street in honor of the first footlight appearance of the man who has defied the City of Chicago for the last fifty years.

Yesterday "Cap'n" and Mrs. Streeter rehearsed their stage stunt before the critical eye of J. G. Burch, manager of the Fulton theater, where the Streeters will make five daily twelve minute appearances for the next week.

Movies to Aid "Cap."

After an introduction by Mr. Burch Streeter will give a brief history of his struggle for the liberty of Streeterville. Moving pictures, showing various views of the "dee'strict" will be thrown on the screen while the captain points out the number of large flat buildings which he says have been erected on his land.

The act concludes with the captain raising his hand for silence and giving an eloquent introduction of the life partner, who has stood by him in his trials. He will then lead Mrs. Streeter forth for a bow and the curtain.

Quiet in the "Dee'strict."

All business in the "dee'strict" was at a standstill yesterday. Hundreds of chilled curiosity seekers and beer seekers braved the snappy lake wind and walked past the closed doors of the capital on East Chestnut street.

"Closed on account of the condition of Mrs. Holtz" was the message of a rudely painted sign in the window. Mrs. Holtz lies in the Columbus Memorial hospital with a police bullet in her hip, as a result of the police raid on the "dee'strict" a week ago.

What Some One Stole.

In the rear of the store the "cap'n" and his attorney, E. G. Ballard, compiled a list of valuables which they charge was stolen from the place by the "police highwaymen" who forcibly took possession of it last Sunday. The list of articles missing after the police left the house is as follows:

$200 in cash.	800 cigars.
2 gold watches.	2 hams.
14 home made pies.	Half a cheese.
15 loaves bread.	6 pounds butter.
2 crates candy.	3 cases beer.

"The list," said Attorney Ballard, "does not include the damage which the police did. They went into Mrs. Streeter's root cellar and broke jars of preserves and casks of home made catsup and dumped the whole mass on the kitchen floor.

"They consumed or carried away all the edibles that were in the house. They drank the beer right in this room. When I arrived late at night with authority to take over the property I found the squad of police that was supposed to be guarding the property all seated in this room.

Police Are Thirty.

"They had the mechanical piano grinding away. Some of them had their coats off and were dancing. They were drinking beer and smoking cigars. In all the drinking I have seen around Streeterville I have never seen anything as disorderly as that policy orgy."

GIRLS, WHAT ARE YOU GOING TO DO?

"The Tribune" yesterday received the following letter:

City Editor: I write on behalf of fashion suffering womanhood. I want you to publish something that "every woman knows" and is ashamed of and of course keeps to herself. Maybe a little publicity will puncture the hollow pride that makes it possible.

Hundreds of Chicago women are being embarrassed daily by the new fur neck pieces. The reason is that five minutes after the neck piece has been put on, the wearer's neck is dirty. It is not uncommon now for a woman, upon arriving at a friend's house, to have to retire and wash her neck before appearing in the drawing room.

Is there anything that can be done to stop it? Respectfully,

A WOMAN WITH A CLEAN MIND AND A DIRTY NECK.

The question is now before the house.

NATION TO FIGHT FALSITY IN "ADS"

Trade Commission Wants Facts on Unfair Methods in Trade.

[BY A STAFF CORRESPONDENT.]

Washington, D. C., Nov. 21.—[Special.]—When representatives of the Associated Advertising Clubs of America call on the federal trade commission on Tuesday to discuss dishonest advertising they will be informed that the commission regards such advertising as one of the worst among unfair methods of competition.

The commission would welcome the presentation of specific cases of dishonest advertising. It doubts that the advertising clubs' representatives will be prepared to do this.

Want Definite Complaints.

The hearing on Tuesday will be one of the last in which the commission will give its attention to the presentation of views in the abstract. The members of the commission feel that the time has arrived for them to get about their business of dealing with particular cases as they arise.

The congressional committees, which had charge of both the Clayton and federal trade commission acts, believed that dishonest advertising was one of the most virulent forms of unfair competition. N. B. Williams, a Washington attorney, who was associated with the house judiciary committee while the trust program was under consideration, said today that he regarded dishonest advertising as the basis of unfair competition.

Misleading the Public.

"Dishonest or unfair competition," Mr. Williams said, "is on careful analysis found to consist mainly in some form of untrue, deceptive, or misleading publicity. Fundamentally, unfair competition is proven by dishonest advertising."

Mr. Williams pointed out that already more than thirty states have laws making untrue, misleading, or deceptive statements of fact in advertising punishable by the criminal courts.

The trade commission is not willing to attempt a censorship of advertising matter.

WILL INVESTIGATE DEATH.

Coroner's Office Will Act on Rumors of Illegal Operation Performed On Young Woman.

An investigation will be made by the coroner's office today into the cause of the death of Margaret Phelan, 25 years old, of Maywood, who died in the county hospital on Saturday.

Attendants informed the coroner that her death may have resulted from an illegal operation.

THREE WOUNDED AS POLICE SHOTS HIT CAR THIEVES

Youths Captured After Fleeing Auto Is Riddled Believed Slayer's Friends.

Three young men who stopped police bullets in a stolen automobile will testify that lead travels faster than gasoline, and in their arrest yesterday the police believe they have taken a couple of friends of "Eddie" Dougherty, wanted for the killing of Martin Hanahan.

The youths are Robert Moehle, 19 years old, of 2830 West Congress street; Peter Van Dyke, 19 years old, of 1735 Hastings street, and William Dillon, 22 years old, of 1718 West Fourteenth street.

Van Dyke and Dillon, both of whom were shot in the right side, are believed to be friends of Dougherty. Moehle was shot in the left shoulder and the left jaw. It is said Van Dyke confessed to the theft of the machine.

Captured by Two Policemen.

The policemen who made the capture are William Kiehl and Fred Brennecke of the Maxwell street station. The machine was stolen from the Garfield Storage company, 3111 Madison street, about 7:30 by Van Dyke, who drove to Dillon's home, where the latter joined him. They went to 6229 Justine street, where a party was in progress, and picked up Moehle, who was a guest.

They were driving in Wood street at a high speed when at Fourteenth street Policeman Kiehl ordered them to stop. They drove faster. Policeman Brennecke saw them at Thirteenth street and he stood in the middle of the street, waving his arms. They nearly ran him down.

By this time Kiehl came up and both policemen began shooting. The rear of the car was riddled, ten shots striking it. The car began to swerve and in a moment crashed into the curb and stopped.

The three men were found in a heap in the car. All were taken to the county hospital. They said they merely wanted to take a "joy ride," but the police declare they believed them to be robbers of some sort because they refused to stop. It is admitted, however, that none of the three was armed.

How Dougherty Escaped.

The bold and daylight escape of "Eddie" Dougherty, wanted in connection with the killing of Martin Hanahan in front of the latter's home Nov. 8, was related yesterday by Capt. Caughlin of the Maxwell street station.

Dougherty was seen at Taylor and Laflin streets by Detective Sergts. Yancey and Fleming. He saw the policemen at the same time and, using several women as a shield, he gained a passageway that led into an alley, and escaped.

HEAD OF DARTMOUTH QUITS.

Dr. Ernest Fox Nichols to Return to Chair of Physics at Yale at End of College Year.

Boston, Mass., Nov. 21.—The retirement of Dr. Ernest Fox Nichols from the presidency of Dartmouth college at the close of the present college year was announced by the board of trustees today. President Nichols has accepted an invitation to a chair of physics at Yale, thus returning to a field that in the past, he told the trustees, had gratified his every ambition and which he left reluctantly to accept the call to Dartmouth six and a half years ago.

CONGRESS TO PUT U.S. TAX ON RICH?

Inheritance Levy Plan Initiated by "Tribune" Is Gaining Support.

MANY IN FAVOR OF LAW

[BY A STAFF CORRESPONDENT.]

Washington, D. C., Nov. 21.—[Special.]—The movement for the enactment of a national inheritance tax, initiated by THE CHICAGO TRIBUNE, is gaining wide support among members of congress.

It now is certain that this plan, proposed not only to raise revenue but to break up colossal fortunes, will be strongly urged in both the senate and house as a part of the program of revenue legislation. President Wilson is considering the advisability of recommending an inheritance tax.

"In order to raise the money to pay for anything approaching an adequate increase in the army and navy many of the present sources of income will have to be revised and several new ones discovered," said Representative Stout of Montana, Democrat.

Representative Rainey of Illinois thinks an inheritance tax should be confined to the District of Columbia.

"So many states have imposed inheritance taxes that it seems inadvisable for the national government to undertake that kind of a tax at the present time," he said. "If an inheritance tax could be made applicable to those states which do not have laws of that character, to be abandoned in each state which may hereafter adopt adequate inheritance tax laws, I would be inclined to favor it. It has much to commend it and is easily collected. In fact, it collects itself."

Representative Keating of Colorado, Democrat, favors the enactment of a federal inheritance tax and a sharp advance in the income tax, especially on large incomes.

Three Die in Newark Fire.

Newark, N. J., Nov. 21.—Frank Kankas, a steel worker, and two of his small children were burned to death today in a fire which destroyed their home in Belleville, a suburb. The mother escaped with an older daughter by jumping from a second story window. They were severely injured.

MELROSE PARK'S WITCH MYSTERY DUBBED "BUNK"

Mrs. Carmella Vosella Found to Be Just an Elderly Woman; Never Rides Broomstick.

Salem, with its burning switches, its ducking stool and stocks, faded out of the horizon yesterday, and in its place Melrose Park resumed the normal calm of its existence.

Mrs. Carmella Vosella, it is decided, is not a witch. Her hair does not streak across the firmament, conical cap betopped; her chin is not like a boat hook, and her nose does not dive to meet it; she does not cleave the murky night bestride a broomstick, and there are no black cats in her back yard.

It is tough. But it's true.

Just an Elderly Woman.

Mrs. Carmella Vosella, it was discovered yesterday, is just an elderly woman who does not like to have her countrymen flourish revolvers in her face. Hence she caused the arrest of Tony La Rocca. The case was dismissed for lack of venue.

Therefore Mrs. Vosella caused a new arrest of La Rocca to issue in Oak Park, and Saturday there was a trial. La Rocca said Mrs. Vosella is a witch and a chaser of devils for a consideration. He said while she is an expert on devils, yet it is tough on the human frame that houses such a devil, for in beating the devils she beats the human frame. All of which may be efficacious for devils but inconvenient anatomically.

Stirs Up Howdy-de-do.

All this stirred up a terrible howdy-de-do in Melrose Park and Oak Park. There were visions of everything that ever was printed in Mother Goose. But it calmed down yesterday when the village officials, modernly and to the point, spoke as follows:

"It's bunk!"

Dr. F. B. Kionka, president of the Melrose Park board of health, after inquiry, said the charges against Mrs. Vosella were foolish. Henry Pein, chief of police, snickered.

And the only one who said there is something to the charges against the woman is Attorney Clarence Bassler of Oak Park.

He represents La Rocca.

TWO WOMEN ARE ROBBED.

Two women yesterday reported they were robbed of their purses on the north side Saturday night.

Mrs. Bertha Kruse, 2939 North Ashland avenue, said a man took her purse containing $9 at Wellington street and North Ashland avenue.

Mrs. H. Boehand, 3635 North Hermitage avenue, reported that a man robbed her of $1.65 at Addison street and North Hermitage avenue.

JEWELRY FOR MEN
from the House of Kirchberg

WATCHES
in a wide variety of designs and makes.
$10 to $250

FOR THE SMOKER
Cigarette cases, cigar cutters, safety match boxes—
$1.50 to $25.00

THE HOUSE OF
KIRCHBERG
DIAMONDS
FOUNDED 1867
104 N. State St.
One Door North of Washington
Central 4870 Opposite Field's

Seven Dollars Upward—Why?

If we believed in four and five dollar shoes for men we would sell them. But we do not believe in them, either from the standpoint of appearance or true economy. So we do not sell them. The rate of our business growth shows how rapidly the men of Chicago are agreeing with us upon the subject of footwear.

Those bringing children here for shoes obtain the invaluable advice of Mr. E. W. Piper in the selection and fitting of the little folks' footwear.

Martin & Martin
326 South Michigan Avenue, Chicago
1 E. 35th Street, New York

(Those who cannot visit the stores buy satisfactorily by mail. Our fitting charts, simple, accurate and easily used, will be sent upon request. Please address the Chicago store.)

MARSHALL FIELD & COMPANY
The Store of the Christmas Spirit

NOW Is the Time to Shop for Christmas Gifts.

It Is Not Only Advisable to Shop Early—*It Is Absolutely Necessary* if One Desires the Best Selection of Our Wonderful Gift Stocks—and Comfortable Shopping as Well

¶ Our stocks of the choice foreign and domestic articles are now at their best. The entire Store, now arranged according to plans developed over many years, was never in better condition for Efficient Service.

¶ Our buyers were abroad this year. They have put forth Herculean efforts to get the distinctive things which Europe produces.

¶ But these facts we would impress upon you: each day—yes, every minute of the day—these wonderful stocks are being rapidly depleted; you must come *now* if you want the *choice* of the finest.

¶ Shortly, some of the best of these stocks will have been bought by others. The broad aisles where it is now such a pleasure to walk at leisure will be crowded. Our trained sales force is now ready to give you the best of individual attention—in the last week or ten days preceding Christmas we will do our best, but we are compelled to greatly increase our regular staff with many not so experienced as we would like. In short, it is a pleasure to shop now when all conditions are favorable.

In the following lines we especially urge early shopping:

TOYS HANDKERCHIEFS LINENS GLOVES CHINA GLASS
ORIENTAL RUGS DECORATIVE LACES FRENCH PERFUMES
BOOKS IN RARE HAND TOOLED BINDINGS
ART GALLERIES FOREIGN LAMP SHADES
INFANTS' FRENCH DRESSES, BONNETS AND AFGHANS
LEATHER GOODS CUTLERY CLOCKS
JEWELRY WATCHES STATIONERY
WOMEN'S FRENCH BLOUSES
ORIENTAL LOUNGING ROBES AND BREAKFAST SACQUES
CHOICE FABRICS IN MEN'S APPAREL AND ACCESSORIES

There Are Only Twenty-eight Days Until Christmas.
Gifts Selected *Now* Can Be Held for Delivery Later.

The
Lyon & Healy
Piano

It is our aim to build a piano worthy of the more than 50 years' leadership expressed by the name Lyon & Healy.

The action is refined and responsive; the veneers are of the most exquisite figure.

THE BEST VALUE FOR THE MONEY IN AMERICA

The price of Style K is $350; other styles at higher figures.

A large assortment of used pianos constantly on hand at prices from $75.

Lyon & Healy, Wabash Ave. and Adams St.

129

...RANCE.

...sine.]

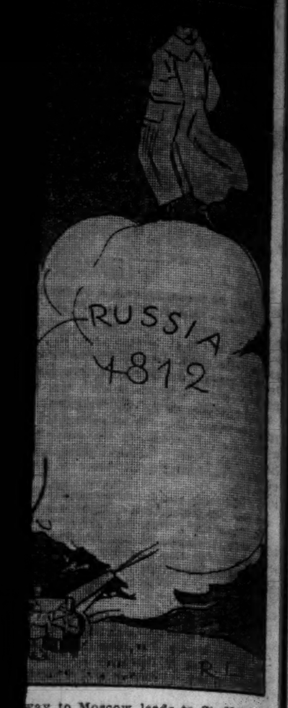

...way to Moscow leads to St. Helena."

...Friend ...he People.

...with names and addresses of the writers.

MIGHT SUE FOR SLANDER.

Chicago, Nov. 18.—[To the Legal Friend of the People.]—I would like to know what I can do to a landlady who forced her way into my flat with a police officer when I was moving out, and had my rent paid. She pushed me aside and came in with the officer saying it was her property and she could do as she pleased. She walked through the flat to see that I wasn't taking any of the fixtures or faucets and interfered with the van teamsters who were moving my goods. I was alone at the time, my husband being at work. H. I.

If the landlady expelled you from your flat before the expiration of your lease you could sue for damages. If you had done nothing to cause her to suspect that you were making off with her property you could have her arrested for assault. However, the woman and policeman would probably swear that she did not touch your person.

If she said, in the presence of third persons, that you were taking her property, you could sue her for slander.

TRIBUNE LAW DEPARTMENT.

CONCERNING NATURALIZATION.

Kewanee, Ill., Nov. 18.—[To the Legal Friend of the People.]—[1] Is there any United States law stating how long a naturalized citizen can remain in a foreign country without forfeiting his citizenship? [2] Should there be such a law, what is the length of time allowed? [3] If a naturalized citizen forfeited his citizenship in this way, would he revert back to citizenship in the country from whence he came? J. E. N.

1. Yes.

2. Two years' residence in the country of which he was formerly a national, or five years' residence in any other foreign country, will deprive a naturalized citizen of the United States of his citizenship.

3. Whether the naturalized citizen would again become a national of his original country depends on the laws of that country. These vary with different countries.

TRIBUNE LAW DEPARTMENT.

...HE PEOPLE.

REDUCING POSTAL SALARIES.

Chicago, Nov. 20.—[Editor of The Tribune.]—We might be better able to relish THE TRIBUNE'S attempt to glorify Mr. Burleson, postmaster general, for his affable treatment of the postmasters were we not so familiar with absolute injustice done the carriers at the instance of Mr. Burleson—a cut of $200 a year in their salaries.

There are no government employés so poorly paid as the carriers. Being burdened with the additional load due to parcel post, they are often called upon to perform labor which would be more appropriate for horse and wagon, and as recompense for this extra work Mr. Burleson very graciously decides to reduce their pay to $1,000, a very princely salary for a man who has to do the hardest kind of physical work and at the same time be above average intelligence. There are a great many who very foolishly entertain the impression that mail carriers are little more than a bunch of boobs. However, if they were familiar with the demands and responsibilities placed upon the carriers, this impression would rapidly fade. The majority of clerks and office men, getting up to $2,000 a year and even higher, could not pass the mail carriers' examination without brushing up and brushing up considerably at that.

A READER.

HITCHED UP THE WRONG ANIMAL.

Chicago, Nov. 20.—Editor of The Tribune.]—A few days ago I read an eloquent appeal from the Hon. Jim Mann to Woodrow Wilson to lay aside his "bitter partisanship" and join the Republicans in restoring prosperity by the good old fashion device of boosting the tariff rates to what they were in the era of good stealing so much lamented by the mill bosses. The Hon. Jim rebuking Woodrow Wilson for partisanship is a sight for gods and men.

Now it so happened that on another page I found the story of the city boy who, going to work on a farm the first time he had ever been outside the city limits, was sent out after dark to hitch up the mule to take the old man to town on a hurried errand. As he was a long time in the barn without producing the mule, the farmer bawled out to him to hurry up. It seems that the boy in the dark had stumbled into old bossy's stall, and naturally he found some difficulty in harnessing her up, so he shouted back, "I can't get the bridle on him. He's gone and got his ears frozen." The Hon. Jim has had his ears inclined in the direction of the mill bosses so long that they have become frozen and the bridle of common sense is somewhat difficult to slip over them.

OLD HICKORY.

HUNTED TRADER, THOUGHT DEAD, IN DINGY HAVEN

'Tribune' Finds W. R. Wieboldt, Who Vanished After Fire In His Store.

(Continued from first page.)

man when he disappeared, with flashing eyes and jet black hair, is now stooped and shaken by palsy. His few remaining locks and still heavy eyebrows are snow white. He is 70 now—and walks and talks like a man of 90.

"But my daughter is happy," he said, with just the suggestion of a smile. "I went to New York soon after the fire at my store and met her there. She had fallen in love with a titled Mexican named De Campo, and I was there when they were married.

"She took the next boat to the Argentine, and is there now, with three fine children, of whom I am very proud. But as for the rest of my relatives—bah!

Story of His Lost Fortune.

"Today I should be the richest German in Chicago. At 35 I was worth $150,000. I came here from Sheboygan, Wis., and opened a store at Blue Island avenue and Twelfth street.

"Then I bought the larger store at Belmont and Ashland and opened it in partnership with my nephew, W. A. Wieboldt, who was running our store in Sheboygan. The one up there didn't pay, so we closed it and dissolved our partnership.

"My nephew was flat broke then. He came to Chicago with just a dollar in his pocket.

Credit Good Those Days.

"Well, my credit was fine in those days. Levi Z. Leiter, Marshall Field's partner, was one of my best friends. I used to lunch with him.

"So I went to Mr. Leiter, told him about my nephew, and said:

"'I want you to stock a store for him. I'll guarantee everything you put into it, and if he fails I will reimburse you.

"'All right,' said Mr. Leiter. 'Your word is good with me.'

"A year later Mr. Leiter relieved me from my guarantee. My nephew had made good, and that was his start. Afterward—but I am coming to that.

"I had a lot of money and I began dabbling in coal mines, oils wells, and railroad stocks. I lost a little and won a little, and then I plunged. Pretty soon my $150,000 was gone, and about $200,000 besides.

"My nephew held my note for $12,000. It came due three days before the fire and I went to him and asked him to extend it. He turned me down—said I'd have to pay on the dot.

"I gave up right there. There was no chance. I owed thousands, and when my nephew turned me down, what could I expect from strangers? My wife had died a few months before, and that shock was bad enough. Now ruin stared me in the face."

Tears streamed down the old man's face as he told this part of his story.

"I went back home," he continued, "and then I went out to the home of my sister, Mrs. Stein, at 2441 Wabash avenue. For two days I didn't pay any attention to the store at all. Then, that Sunday evening, my daughter came running in.

"'Dad,' she said, 'we're ruined. The store is burned up. What shall we do?'

"I can't tell you anything about that fire, because I don't know. But I had no spirit left. I went to Chicago Heights, to a good friend of mine named Wald—he is dead now—and got there with just 3 cents in my pocket.

"He gave me a job in his store and my daughter went to New York.

Mystery About That Note.

"I suppose I wrote my sister—I don't remember—but I didn't write anything about killing myself. You say there was a note? Well, show it to me."

The reporter couldn't; Mrs. Stein said at the time that she had burned it as soon as she had read it.

"No," the old man went on, "I didn't write anything like that, though God knows I had reason to.

"When I came back from my daughter's wedding Mr. Wald gave me $500 and I set up a little delicatessen store on Thirty-first street, near State. I barely made expenses there, and six years ago I bought this store I have now.

"I am a marked man on the north side. That's why I had to settle out here.

Faces Failure Again.

"It isn't a good place—right in the heart of where the poorest Negroes live—but it was the best I could do. Business has not been good, and now I am facing failure again. A year or two ago Mr. Wald offered me a horse and wagon, but I wouldn't take it. The people here are so poor that they wouldn't know what it meant to have things delivered, and you can't deliver a penny's worth of animal crackers, can you?

"A while ago a man came to me and said he had bad news. He said Mr. Wald was dead. That was the third great shock I have had—my last friend was dead.

"Now I guess it's no use trying to struggle any longer. I wouldn't ask my nephew for a penny if I were dying and facing starvation. But I didn't know any one was looking for me. I understood Judge Landis did all there was to be done at the bankruptcy proceedings.

"If they want me I am ready and waiting. I am an old man now, and I don't care.

Absolves His Daughter.

"But they can't do anything to my daughter. No, sir! Those stories about her being extravagant and buying expensive gowns and causing my troubles are all wrong. She is a fine, beautiful woman. If any one is to blame, I am.

"There isn't much left of me, is there? Why, last April a Negro came in here and tried to rob me. I fought him and bit off his little finger. I gave that to the police and told them his name and where he lives, for I know him.

"Three days ago I saw him walking by the store. The police have never touched him. Would they have done that to the William R. Wieboldt of twenty years ago? No. It's different now; it's only the little German storekeeper on the corner."

None Ever Suspected Him.

During the years that he has lived on the south side the "little German storekeeper" has been a man of mystery to his neighbors. He has taken the name of his dead friend, and to his customers and the few who have taken a passing interest in his affairs he has been known as "Mr. Wald."

And it has never occurred to any one to connect "Mr. Wald" with the Wieboldt, William R., grocer," in the directory.

The old man's one friend has been Roscoe Cheval, a boy who lives at Fifty-first and Dearborn streets. Every night, with undeviating regularity, Roscoe calls for his companion, who locks up his little store carefully, and the two set out for a moving picture show.

This has been his only diversion, says Wieboldt—the one thing that has kept him sane.

Few Assets Discovered.

The Wieboldt bankruptcy proceedings, held under Judge Landis' direction before Referee in Bankruptcy Sidney C. Eastman, lasted two weeks or more. The merchant's affairs were badly involved and few assets were found.

W. A. Wieboldt, the old merchant's nephew, refused last night to say anything about his uncle.

"Yes," he said, "I have known that he was around here somewhere. Why do you ask? I don't know where he is, and I don't care to know."

It is the newspaper man's duty to record facts, not to offer opinions. Nevertheless, the reporter who writes this hopes to record the conviction that in his years of social ostracism, far from friends and relatives, William R. Wieboldt has suffered enough.

"Missing" Merchant and Daughter Found.

W. R. WIEBOLDT 1907

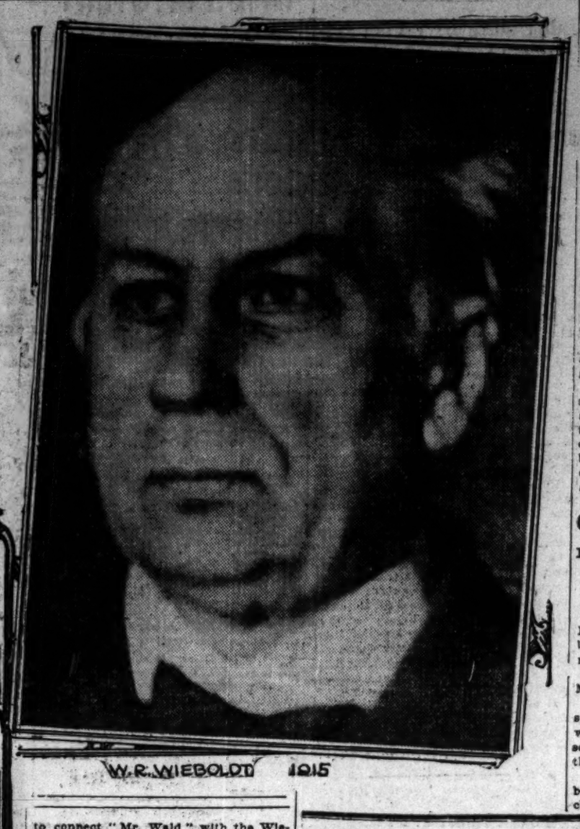

W. R. WIEBOLDT 1915

MISS MARTHA WIEBOLDT

METHUSELAH HAD "NOTHING BUT LENGTH"—DEAN BROWN.

Yale Theologian Addresses Sunday Evening Club on "The True Measure of Life."

Speaking at the Sunday Evening club in Orchestra hall last night on "The True Measure of Life," Dean Charles R. Brown of Yale university composed an epitaph for Methuselah in three words: "Nothing but length."

"'He begat sons and daughters, and he lived 969 years, and he died.' It is not a question of how many years ago you were born, but how much have you lived," said Dean Brown. "Whatever may be the case in mathematics, life has four dimensions—length, breadth, depth, and height.

"Get the other fellow's viewpoint. If you are an employer, make it your business to know what the labor unions and the Socialists are saying. If you are a wage earner, put yourself in the place of a man who has to organize and run a great business.

"Many a time I have wanted to leave my pulpit for six months and be a teamster or a car conductor, so I could speak to them in their own language when I came back to preach. When I was a member of the Central Labor council in my city, I felt as if I had built an oil on each side of my viewpoint of life."

CHURCH MOVIES NOT READY.

Evanston's Congregational Audience Fails to Get Promised Diversion for Time Being.

Moving pictures were not shown at the First Congregational church, Evanston, last evening, notwithstanding an announcement they would be exhibited.

"We simply were not ready," Dr. W. T. McElveen, the pastor, said.

A member of the Evanston board of inspectors of moving pictures was asked whether films for churches had to be censored the same as pictures exhibited in the play houses.

"Yes," she replied, but no pictures have been inspected for the Congregational church."

THE HUB
Henry C. Lytton & Sons
N. E. Corner State and Jackson

"Waukenphast"

$6.00

Before you trudge through slush, sleet, and rain again, be prepared with a pair of our Cresco calf oil tan shoes. They're made with two full viscolized double soles; the ideal rough weather shoes. An excellent value at $6.

A complete showing of outdoor shoes at $4 to $7.50

Main Floor.

THE BLACK PEARL "TRIBUNE," NOV. 28.

THE BLACK PEARL "TRIBUNE," NOV. 28.

PREDICTS PEACE IN PARTY RANKS OF REPUBLICANS

Medill McCormick, Back from Roosevelt Conference, Sees Reunion for 1916.

Medill McCormick, national Progressive committeeman, returned yesterday from a conference with Col. Roosevelt at Oyster Bay.

BY MEDILL M'CORMICK.

Obviously, I cannot speak for Col. Roosevelt. He is still quite capable of speaking for himself. Nor do I presume to speak for any individual when I say that of the men who have been active in the Progressive party the great majority are ready to join hands with Republicans. But they are substantially a unit in their determination not to support a standpatter, or one of the gentlemen who participated in the conduct of the 1912 convention. They are especially opposed to Mr. Root, whose nomination, I am quite sure, would cost the Republicans the support of four-fifths of the men who have been conspicuous in the national leadership of the Progressive party.

Defeat Laid to Root.

In New York I found men who admire Mr. Root but who gravely doubt the wisdom of putting him forward as a presidential candidate. I found many unbiased men who attributed the defeat of the proposed New York constitution to the large part which Mr. Root had in its preparation.

The success of the Republican party depends upon its future solidarity. There must be harmony among the elements which divided in 1912, and the Republican party must put forward a candidate and a platform which will appeal to the independent voter, if it hopes to win in 1916.

Will Be Favorite Sons.

There will be four or five favorite sons in the convention and three or four conspicuous candidates for whom there will be instructed delegates from several states. The delegates instructed for standpatters, so-called, will not be nearly so much more numerous than the delegates instructed for Progressive-Republicans, so-called. The nomination will be decided largely by the uninstructed delegates, most of them, probably, from the south, and they will have a large part in determining the platform.

Both the Republican and the Progr

Electric W

1ST PRIZE $50.00 IN GOLD

2ND I $3 IN

3RD PRIZE $20.00 IN GOLD

EASTMAN

Electric

Mrs. Winifred Sackville Stoner

Says "The Book of Knowledge Is Indispensable in Natural Education"

Answers Every Question a Child Can Ask

First Medal of Honor and Gold Medal for Educational Value Awarded by Supreme Jury Panama-Pacific International Exposition

Why does fire go out?
Why does oil burn?
How far away is the sky?
Why does elastic stretch?
Is there water in the sun?
Why can't light turn a corner?
What makes shadows?
What makes mist?
How do clouds stop sunlight?
Where does the rain go?
Why does salt melt snow?
Where does the wind begin?
And Thousands of others.

The Book of Knowledge

The Children's Encyclopedia

10,000 Educational Pictures — 350 Colored Plates — Complete Index

Big Facts About the Best Book: 350,000 Sold in 14 Countries, on Five Great Continents. 16 Great Departments of Knowledge.

The Call of the Future

The world is calling the children to fit themselves for the greatest opportunity which any age has ever offered. This is not the world of yesterday. It is a world in which the outlook of life has completely changed in a few brief weeks. The hope of the future lies in the children of America, if only they are ready and prepared to grasp their unparalleled privileges. **The world is calling your child** to do his or her share in the great work of a new civilization, new discoveries, inventions and mastership.

The world's knowledge is epitomized in a clear and popular style. . . . Adults as well as children will be fascinated alike by the luminous text and the illustrations. One of the uses of such a work should be to assist parents, their sons and daughters in finding out whether a child's natural bent be toward science, mechanics, trade, or literature. LITERARY DIGEST.

A marvelous compendium of information, beautifully printed and gorgeously illustrated, bound in books of convenient size and weight that are not too heavy or too large for little hands, a monument to energy, patience and love. THE CATHOLIC MONITOR.

The editors have been most ingenious and most industrious in gathering all sorts of things relating to science, history, art, verse, story, and the wonders of the universe. Direct quotation has been sparingly used, and great pains have been taken to put things simply and clearly. THE OUTLOOK.

Partnership Between Home and School

A great deal of fault has been found with the schools of late. "After eight years of training in the elementary schools, the average boy or girl is not fitted for anything practical," says a distinguished schoolman. Let us stop for a moment to consider that the education in the home is of even more vital importance than the education in the schoolroom. THE BOOK OF KNOWLEDGE creates the partnership between home and school on which all successful education so largely depends. It fulfills the prime law and psychological necessity of INTEREST. Children are captivated by THE BOOK OF KNOWLEDGE, the first practical Encyclopedia for the young.

THE ILLUSTRATED FREE BOOK, "The Child and the Book of Knowledge," written by the Editor in Chief of THE BOOK OF KNOWLEDGE, explains the different departments of this work, their use and meaning and the necessity for it in the education of the child. It also contains 250 tremendously interesting questions taken from thousands answered in this work, with pictures and colored plates showing:

The Light That Explains the Stars; The Space No Man Can Measure; The Living Flowers of the Sea; the Biggest Magnet in the World; The Unseen Ship With the Wonderful Eye; The New Chariots of the Sky; The Wire That Runs Under the Sea; Messages That Fly Through Space; A Coal Mine With the Lid Off, and others.

THE GROLIER SOCIETY, Publishers,
1602-4 20 East Jackson Boulevard,
United States Annuity and Life Building, Chicago, Ill.

FREE BOOKLET

MAIL COUPON FOR FREE BOOK

THE GROLIER SOCIETY,
1602-4 20 East Jackson Boulevard,
United States Annuity & Life Bldg., Chicago, Ill.:

Please mail me descriptive sample book of THE BOOK OF KNOWLEDGE, The Children's Encyclopedia.

Name .....

Address .....

Now Is Your Opportunity to Buy THE BOOK OF KNOWLEDGE—After Jan. 1st, 1916, the Price Will Be Increased 25%

Manufacturers have big advantages in Des Moines

The first and greatest advantage is a splendid market that is never affected by hard times.

Des Moines is the commercial center of a territory of 50,000 square miles. This territory comprises the richest agricultural district in the Mississippi Valley. Its 3,000,000 inhabitants have greater wealth per capita than the people who occupy any other territory of equal area.

Iowa and the bordering states require immense quantities of factory products. The demand grows from year to year.

The manufacturer who establishes himself in Des Moines can be sure of a never-failing market for his products—a market that will get better steadily—a market that is never disturbed by panics.

Nineteen railway lines radiate from Des Moines.

Fuel is cheap and abundant in this city. Coal mining is carried on extensively in its immediate vicinity.

The growth of Des Moines is healthy and continuous. Population over 100,000. It will be at least 150,000 in 1920.

Last year, when conditions were bad elsewhere, Des Moines did the greatest volume of business in its history.

In Des Moines business is better this year than it was last year. Next year it will be better still. The progress of Des Moines is vigorous and continuous.

Bring your factory to Des Moines, and it will grow. Iowa never gives a manufacturer cause to worry.

Write for interesting descriptive booklets.

Greater Des Moines Committee
Dept. C Des Moines, Iowa

$6

C. & E. I.
(Chicago & Eastern Illinois Railroad)

To St. Louis and Return
November 26

Trains leave Dearborn Station, 11:48 a.m., 9:14 p.m. and 11:59 p.m., stopping at 47th Street and Englewood (63rd and Wallace Streets.)

Tickets good returning up to and including Nov. 29. Good only in chair car or coaches. No baggage checked.

TICKET OFFICES:

108 W. Adams Street	Phone Harrison	5100
Dearborn Station	" Harrison	3690
47th Street	" Drover	2483
Englewood	" Wentworth	3503

HUB
on & Sons
and Jackson
t"

u trudge
, and rain again,
air of our Cresco
hey're made with
double soles; the
shoes. An excel-
ing of outdoor
to $7.50
Floor.
THE BLACK PEARL
"TRIBUNE," NOV. 28.
Stoner
pensable
Why does fire go out?
Why does oil burn?
How far away is the sky?
Why does elastic stretch?
Is there water in the sun?
Why can't light turn a corner?
What makes shadows?
What makes mist?
How do clouds stop sunlight?
Where does the rain go?
Why does salt melt snow?
Where does the wind begin?
And Thousands of others.
edge
Complete Index
t Continents. 16 Great
unity which any age has
ook of life has completely
merica, if only they are
your child to do his or
d mastership.
ors have been most ingenious
industrious in gathering all
ings relating to science, history,
story, and the wonders of the
Direct quotation has been spar-
, and great pains have been
out things simply and clearly.
THE OUTLOOK.
hool
years of training in the
," says a distinguished
ne is of even more vital
EDGE creates the part-
depends. It fulfills the
ed by THE BOOK OF
OOKLET
t FREE BOOK
ulevard,
& Life Bldg., Chicago, Ill.:
mple book of THE BOOK
ren's Encyclopedia.
.....
.....
rice Will Be Increased 25%

PREDICTS PEACE IN PARTY RANKS OF REPUBLICANS

Medill McCormick, Back from Roosevelt Conference, Sees Reunion for 1916.

Medill McCormick, national Progressive committeeman, returned yesterday from a conference with Col. Roosevelt at Oyster Bay.

BY MEDILL M'CORMICK.

Obviously, I cannot speak for Col. Roosevelt. He is still quite capable of speaking for himself. Nor do I presume to speak for any individual when I say that of the men who have been active in the Progressive party the great majority are ready to join hands with Republicans. But they are substantially a unit in their determination not to support a standpatter, or one of the gentlemen who participated in the conduct of the 1912 convention. They are especially opposed to Mr. Root, whose nomination, I am quite sure, would cost the Republicans the support of four-fifths of the men who have been conspicuous in the national leadership of the Progressive party.

Defeat Laid to Root.

In New York I found men who admire Mr. Root but who gravely doubt the wisdom of putting him forward as a presidential candidate. I found many unbiased men who attributed the defeat of the proposed New York constitution to the large part which Mr. Root had in its preparation.

The success of the Republican party depends upon its future solidarity. There must be harmony among the elements which divided in 1912, and the Republican party must put forward a candidate and a platform which will appeal to the independent voter, if it hopes to win in 1916.

Will Be Favorite Sons.

There will be four or five favorite sons in the convention and three or four conspicuous candidates for whom there will be instructed delegates from several states. The delegates instructed for standpatters, so-called, will not be so much more numerous than the delegates instructed for Progressive-Republicans, so-called. The nomination will be decided largely by the uninstructed delegates—most of them, probably, from the south, and they will have a large part in determining the platform.

Both the Republican and the Progressive national conventions will be held in Chicago, but this year the Democratic national convention will precede both of them, while in 1912 it followed the Republican and preceded the Progressive convention.

Predicts Reunion.

I venture the prediction that the action of the Progressive convention will be determined largely by the action of the Republican convention. Chicago, which witnessed the dramatic scenes of the great political schism, may witness a reunion. That will involve the adoption of a constructive program.

The Republicans, if they would join hands with the Progressives, must determine what they propose to do about a tariff commission. They must determine whether or no they would have the federal government deal with the problem of child labor and of overworked women factory hands—a problem in one sense almost exclusively confined to southern Democratic states. They must decide whether they wish to join the opponents of preparedness as represented by Mr. Bryan or those who wish to temporize, as represented by Mr. Daniels and Mr. Garrison, or whether they would unite on a more positive program as recommended by the general staff of the army and the general board of the navy.

SAYS ROOT WILL GET NO SUPPORT FROM ROOSEVELT.

Friend of Colonel Asserts Progressives Will Not Aid Republican Aspirant for Presidency.

New York, Nov. 21.—[Special.]—A close friend of Theodore Roosevelt said today that there is no possibility that Col. Roosevelt will support Elihu Root, if Mr. Root is the Republican nominee for president next year.

"The situation is just this," said this friend. "The Progressives will not support Mr. Root and Col. Roosevelt will not support him, because the Progressives will not.

"The statement that Col. Roosevelt has ever indicated that he would support Mr. Root under any circumstances is an absolute falsehood."

M'KELLAR OR PATTERSON TO BE TENNESSEE SENATOR.

Full Returns Show Congressman Winner Over Lea in Democratic Primary by 2,700 Majority.

Nashville, Tenn., Nov. 21.—Virtually complete returns tonight indicated that Congressman Kenneth D. McKellar received a plurality of approximately 2,700 votes in yesterday's Democratic senatorial primary.

Mr. McKellar will be opposed in a "run-off" on Dec. 15 by former Gov. Malcolm R. Patterson, who received second largest vote.

Senator Lea admitted defeat last night and pledged his support to the winner in the second primary.

WANT AD USED TO START BOOM FOR PRESIDENCY

Sigmund F. Mitzner Launches Political Party of His Own in Chicago.

Having launched a presidential campaign and nominated his candidate, Sigmund F. Mitzner of 4701 Winthrop avenue is now sitting back awaiting the voice of the people.

Mr. Mitzner is a man of a practical turn of mind. He also has his own ideas on politics. Party lines, to him, are relics of an inefficient past. National conventions entail great expense, time, trouble, and overlapping of energy. These, according to his best business sense, do not make for "political economy" or efficiency.

Puts Ad in "Tribune."

Accordingly, when, after reading the newspapers and magazines, Mr. Mitzner had decided upon a man he believes would make a good president, he launched a campaign for him and calmly went on with his duties as manager of the Gottmann & Sons Confectionery company at 310 South Peoria street. He came down town and inserted the following notice in the classified want ad columns of THE TRIBUNE:

POLITICAL.

BOOKKEEPERS, OFFICE MEN, MECHANICS, LABORERS, SALESMEN, EXECUTIVES, MANAGERS, and PROFESSIONAL MEN wanted to consider earnestly the possibilities of the approaching presidential election. Conditions today are relatively worse than Buchanan left them before the civil war. We need a practical man, another Lincoln, to bring us safely through. The logical choice would rest upon the man who bossed the greatest construction job the world has known, the Panama canal, Col. Goethals, the Engineer, the Soldier, the Canal Digger. will make good as our next president. Our country's need of a really competent man, a Nation Builder, makes it his duty to accept. Think it over and tell your friends. Help start the movement in Chicago and the Middle West. Address F 82, Tribune.

Mr. Mitzner never has been in politics even to the extent of being a precinct committeeman or clerk or judge of election. He says he never has seen or met Col. George W. Goethals, the army engineer, and doesn't even know if he will run.

Seeks No Office.

"Personally I'm not after a thing," said Mr. Mitzner. "I just wanted to start something and then creep back into my hole. I don't want to get into the limelight. I'm just a plain business man tired of the old crowd and the methods of their leaders, just like other citizens. As for Goethals, all I know is that he is a builder and, being that, a man of action. Then, too, he must be a business man, judging from his accomplishments. If he cleaned up the Panama zone why couldn't he do the same for the United States, politically and otherwise?

"We'll wait and see how my idea of calling for recruits comes out. If my idea is worth anything in the public mind we may start something."

And Mr. Mitzner doesn't believe for a moment the landslide in the canal will prevent another one for Goethals at the ext election.

WILL MEET SUFFRAGISTS.

Mrs. Bartlett of Chicago on Advisory Council of Congressional Union to Attend Convention.

Washington, D. C., Nov. 21.—[Special.] Mrs. Adolphus Clay Bartlett of Chicago, who has recently accepted the invitation of Miss Alice Paul, chairman of the Congressional Union for Woman Suffrage, to serve on the advisory council, will motor down from New York, where she is spending the winter, to attend the first annual convention of the union to be held here Dec. 6 to 13.

MILLER'S
Talking Machines—Records
1124 East 63rd Street
Phone Hyde Park 374
Just received by express from New York, COLUMBIA double-disk RECORD No. A5709.
THE FAMOUS
"SEXTETTE" from Lucia, and "QUARTETTE" from Rigoletto
Sung in English Price $1.50
Phone Orders Promptly Filled.

PRIVATE GARAGES

Built Under the Only Perfected All-Steel Construction
Fireproof Rustproof Thiefproof
Write or Phone for Catalog
METAL SHELTER CO.,
MARQUETTE BUILDING
Randolph 788

Columbia Record Headliners for December

BERT WILLIAMS — WEBER & FIELDS — FRANK TINNEY

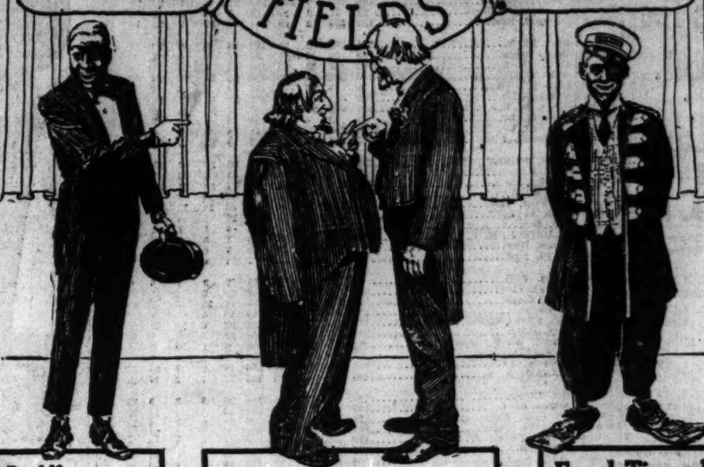

"Never Mo!" and "Purpostus"
One continuous howl, from the first two words Bert Williams says. His sad, sad drawl and the pathetic music only help to render hearers helpless — the usual effect of Williams "song-talks" on the unfortunate audience.
A1853—10 inch, 75 cents

Trust Scene and Restaurant Scene
"Weber and Fields" — 'nough said! If any one does not know yet what they can do to a grouch—let him hear this record, that's all! Two scenes that will jog your funny-bone at the rate of sixty laughs a minute.
A1855—10 inch, 75 cents

Frank Tinney's 1st Record and Frank Tinney's 2d Record
Packed jam-full of laughs—killingly funny—a record that will be recognized with glee by those who heard Frank Tinney from a two-dollar seat that was *worth it*. His "Second Record" on the reverse is *guaranteed* to match the first.
A1854—10 inch, 75 cents

Popular Hits of the Month

A 1848	10-inch 65c.	BACK HOME IN TENNESSEE. Collins and Harlan, baritone and tenor duet. Orch. acc.	A 1847	10-inch 65c.	BOUNCE ME, JOHN, I'VE RUBBER HEELS ON. Peerless Quartette. Orch. acc.
		I'M ALL ALONE. Ethel Costello and Henry Burr, soprano and tenor. Orch. acc.			BEATRICE FAIRFAX TELL ME WHAT TO DO. Dan W. Quinn, tenor. Orch. acc.
A 1846	10-inch 65c.	BALLYMOONEY AND BIDDY McGEE. James F. Harrison, baritone. Orch. acc.	A 1849	10-inch 65c.	IN THE GLORY OF THEMOON LIGHT. Henry Burr with Columbia Mixed Quartette.
		MY OWN HOME TOWN IN IRELAND. Will Robbins, tenor. Orch. acc.			IF IT TAKES A THOUSAND YEARS. James Reed and J. F. Harrison, tenor and baritone duet.
A 1850	10-inch 65c.	LISTEN TO THAT DIXIE BAND. Collins and Harlan. Baritone and tenor duet. Orch. acc.	A 1860	10-inch 65c.	LOVE HERE IS MY HEART. Reed Miller, tenor. Orch. acc.
		ON THE GOOD SHIP WHIP-POOR-WILL. Collins and Harlan Duet. Orch. acc.			WHAT AN IRISHMAN MEANS BY "MACHREE." Harry McChesney, tenor. Orch. acc.

New Dance Records

A 5729	12-inch $1.00	BACK HOME IN TENNESSEE. One Step. Prince's Band.	A 5728	12-inch $1.00	THE GLOBE TROT. Prince's Band.
		TO LOU. One Step. Prince's Band.			REMICK MEDLEY FOX TROT. Fox Trot. Prince's Band.
A 5730	12-inch $1.00	THE GIRL WHO SMILES. Waltz. Prince's Orchestra.	A 5727	12-inch $1.00	IT'S SO TEMPTIN'. One Step. Prince's Band.
		SPHINX. Waltz. Prince's Orchestra.			QUE VOULEZ VOUS ENCORE. One Step. Prince's Band.

Marimba, Guitar & Accordion Selections

A 1845	10-inch 65c.	BLUE DANUBE WALTZ. Royal Marimba Band.	A 1843	10-inch 65c.	DOWN IN BOM-BOMBAY. Accordion Solo. Guido Deiro.
		THE THREE JEWELS. Two Step. Royal Marimba Band.			PUT ME TO SLEEP WITH AN OLD-FASHIONED MELODY. Accordion Solo. Guido Deiro.
A 1861	10-inch 75c.	KAIWI WALTZ. Palle K. Lua and David K. Kaili, Hawaiian Guitar Duet.			
		HONOLULU RAG. Palle K. Lua and David K. Kaili, Hawaiian Guitar Duet.			

Familiar Melodies

A 5733	12-inch $1.50	LOVE'S OLD SWEET SONG. Corinne Rider-Kelsey, sop., orch. acc.	A 1857	10-inch 75c.	MACUSHLA. Hardy Williamson, tenor. Orchestra acc.
		YE BANKS AND BRAES OF BONNIE DOON. Corinne Rider-Kelsey, sop.			MOTHER MACHREE. Hardy Williamson, tenor. Orch. acc.
A 5734	12-inch $1.50	HERODIADE. Oscar Seagle, baritone with orchestra.	A 5732	12-inch $1.50	DAMNATION OF FAUST. Oscar Seagle, baritone with orch.
		RINALDO. Julia Claussen, contralto. In Italian with orch.			SHADOWS. Julia Claussen, contralto. Orch. Acc.

BUT this is only an indication, a temptation, a foretaste of the life, the fun, the sentiment, the classic beauty offered in the new December supplement of Columbia Records. In addition to those records already mentioned you will find Orchestral Descriptives for the children; Christmas music for kiddies and grown-ups alike; Orchestral classics that should be in every record library; Tyrolean and German songs of the old country; Operatic selections delightfully rendered; and several trio numbers. Take some of these records home with you. They will be worked over-time throughout the holidays and many more days to come. On sale by all Columbia Dealers.

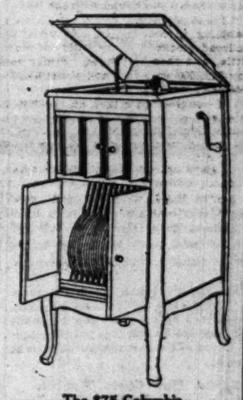
The $75 Columbia Grafonola

Columbia Records in All Foreign Languages — *This Advertisement dictated to the Dictaphone*

COLUMBIA
GRAFONOLAS and DOUBLE-DISC
RECORDS

These Records May Be Had at the Following Columbia Dealers:

Every Columbia dealer is ready to play for you these or any other records you wish to hear. Ask for the beautiful December Supplement of Columbia Records. *Certainly* they will play on your machine, whether it is a Columbia Grafonola or not.

LOOP.
American Household Supply Co., 620 S. Wabash Ave.
Bissell-Weisert Piano Co., 410 S. Michigan Ave.
Cable Piano Co., Wabash and Jackson.
Central Piano Co., 137 S. Wabash Ave.
The John Church Co., 225 S. Wabash Ave.
The Fair, State and Adams.
The Grafonola Shop, 14 N. Michigan Ave.
Hartman Furniture Co., 230 S. Wabash Ave.
Hillman's Department Store, State and Washington.
Kennedy Furniture Co., 328 S. Wabash Ave.
W. W. Kimball Co., 304 S. Wabash Ave.
J. I. Lyons, 25 W. Lake St.
W. A. Pushee, 530 Republic Building.
Rintelman Piano Co., 209 S. State St.
Rothschild & Co., State and Van Buren.
Schumann Piano Co., North American Building.
Siegel, Cooper & Co., State and Van Buren.
The Smith Piano Co., 311 S. Wabash Ave.
P. A. Starck Piano Co., 210-12 S. Wabash Ave.
Story & Clark, 317 S. Wabash Ave.
The Music Shop, 67 W. Madison St.
Tresch-Fearn & Co., 116 N. Fifth Ave.
J. O. Twichell, 332 S. Wabash Ave.
Universal Ribbon & Carbon Co., 5 S. La Salle St.
G. C. Vining, North American Building.

NORTH.
The Artinall Music Shop, 1140 Wilson Ave.
Bernett's Music Shop, 3506 Fullerton Ave.
H. W. Brelsford, 543 W. North Ave.
H. Essemans, 3050 Irving Park Blvd.
I. Herzog, 1501 Larrabee St.
Illinois Furniture Co., 304 W. North Ave.
Geo. Jarrow, 3421 N. Clark St.
Loyola Music Shop, 6618 Sheridan Road.
Reichardt Piano Co., 5356 Clark St.
A. Schlesinger, 644 North Ave.
A. Schlesinger, 1534 Fullerton Ave.
Wilson Ave. Talking Machine Parlors, 1010 Wilson Ave.
L. J. Zeigler, 526 W. Chicago Ave.

SOUTH.
R. N. Brown, 9119 Commercial Ave.
Georgi & Vitak Music Co., 4663 Gross Ave.
Goldenberg Furniture Co., 1538 S. State St.
Goldenberg Furniture Co., 1307 S. Halsted St.
S. S. Gralack, 1352 W. 47th St.
6137 S. Halsted St.
Englewood Talking Mach. Shop, 6238 S. Halsted St.
Halsted Furniture Co., 1936 S. Halsted St.
R. H. Jones, 1379 E. Fifty-fifth St.
Kennedy Furniture Co., 6137 S. Halsted St.
J. Kleinenberg, 4915 S. Ashland Ave.
Miller's, 1124 E. 63d St.
J. Olowecki, 3251 S. Halsted St.
Thomas H. Paul, 634 W. 129th St.
H. Reichardt Piano Co., 6423 S. Halsted St.
Sam Spark, 2418 Wentworth Ave.
E. T. Van De Mark, 305 E. 43d St.
B. Vercelli, 11510 Michigan Ave.
A. C. Williams, 1001 W. 63d St.

WEST.
Geo. P. Bent Piano Co., 3137 Logan Blvd.
Columbia Supply Co., 1011 Milwaukee Ave.
Exclusive Music Shop, 4107 W. North Ave.
O. Geisler, 2152 W. 21st St.
Georgi & Vitak, 769 Milwaukee Ave.
A. Glick, 2100 W. Division St.
J. Grant, 2839 Van Buren St.
Wm. H. Herzog, 3833 Chicago Ave.
Joseph Jiran, 1333 W. Eighteenth St.
L. Klein, 14th and Halsted.
I. Kupperberg, 914 Milwaukee Ave.
W. W. Kimball Co., 3208 Ogden Ave.
Albert Lurie, 1816 Blue Island Ave.
E. J. Melich, 3928 W. 78th St.
F. J. Novak, 2813 W. 22nd St.
Thos. Kosotka, 1452 W. 18th St.
1452 W. Eighteenth St.
Reichardt Piano Co., 733 Milwaukee Ave.
J. S. Reynolds, 1563 Milwaukee Ave.
Adam Schaaf, 700 W. Madison St.
E. B. Selbman, 1928 Milwaukee Ave.
Sherman Bros., 1078 Milwaukee Ave.
L. Solar, 3558 W. 26th St.
I. Sherry, 3448 W. North Ave.
H. Spack, 1544 W. Chicago Ave.
Chas. Stein, 4011 W. 26th St.
B. J. Simonek, 1225 W. 18th St.
B. Tovatein, 615 Milwaukee Ave.
James Vasumpaur, 1701 W. Eighteenth St.
W. A. Weiboldt & Co., Milwaukee Ave. & Paulina St.

SUBURBAN.
Pronger Bros., Blue Island, Ill.
Wm. Becker, 301 Dempster St., Evanston.
Patterson Bros., 1522 Sherman Ave., Evanston, Ill.
Simon L. Cook, Indiana Harbor, Ind.
A. B. Crossby, Aurora, Ill.
Chas. A. Dollinger, Wheaton, Ill.
N. Dahlcamp, Chicago Heights, Ill.
L. Goodman, Gary, Ind.
Haller & Reid, East Chicago, Ill.
The Fulton Music Co., Waukegan, Ill.
Chas. H. Hess, Elmhurst, Ill.
T. F. Jones, at Gruschow's, Maywood, Ill.
Justin Bros., 5223 W. 25th St., Cicero, Ill.
Kimball-Dietrich Hardware Co., Elgin, Ill.
V. Quarta, Lake Forest, Ill.
W. Wellner, Gary, Ind.
F. D. Quinn, La Grange, Ill.
Wright Music Co., 105 S. Ottawa St., Joliet, Ill.
Pronger Bros., Blue Island, Ill.
E. M. Pratt, Highland Park, Ill.
E. C. Minas Co., Hammond, Ind.

Electric Week—November 29th to December 4th

GRAND PRIZE OFFER
During Electrical Prosperity Week
Open to All Chicago High School Students

In order to stimulate interest in Things Electrical during Electrical Prosperity Week—November 29th to December 4th—we are making this liberal prize offer to high school students for essays on the subject: "The Manifold Uses of Electricity in the Home."

1ST PRIZE $50.00 IN GOLD
2ND PRIZE $30.00 IN GOLD
3RD PRIZE $20.00 IN GOLD

Here Are the Prizes
1st prize, for best essay, $50.00 in gold.
2nd prize, for next best essay, $30.00 in gold.
3rd prize, for next best essay, $20.00 in gold.
Ten other prizes for the 10 next best essays: wireless outfit; chafing dish; electric toaster; electric percolator; electric flat iron; utility motor; curling iron; electric grill; Christmas candles; Christmas tree lighting outfit.

A Splendid Chance to Earn Some Christmas Money or A Useful Christmas Present

Read carefully the rules of the contest; jot down as many of the uses of Electricity in the home as you can think of; then, write your essay—making it as newsy and brimful of facts as possible.

Remember, December 1st is the closing date—you will have to get busy at once. Awards will be made and prize-winners will be announced in newspapers very soon thereafter.

Observe These Rules
Write only on one side of paper; use only ink or typewriter; paper must be regulation letterhead size (8½ in. x 11 in.) Essay must be no longer than 1,000 words. Contestant must be a regularly registered student in a Chicago high school. Write name, address and name of high school plainly on upper left hand corner of each page. Address Essay to Electrical Prosperity Week Contest Judges, care Commonwealth Edison Company, 72 West Adams Street, Chicago, Ill. Contest closes Dec. 1.

The Judges Are:
VICTOR H. TOUSLEY, Chief Electrical Inspector, Dept. of Gas and Electricity, City of Chicago; A. A. GRAY, Gen. Manager, Electrical Review Publishing Co., Chicago; DANA H. HOWARD, Superintendent of Advertising, Commonwealth Edison Company.

Commonwealth Edison Company
Edison Building, Adams and Clark Streets

Prizes on display at
ELECTRIC SHOP
Adams and Clark Streets
Jackson and Michigan Boulevards

Electric Week—November 29th to December 4th

FURIOUS PACE BEATS RECORD IN CYCLE GRIND

Eight Teams Tied for Lead, Nine Miles Five Laps Over Old Mark.

BIKE SCORES AT 3:00 A. M.

	Miles.	Laps.
Piercey-Bedell	1,112	3
Wohlrab-Kopsky	1,112	3
Dupuy-Anderson	1,112	3
Cameron-Kaiser	1,112	3
Corry-Carman	1,112	3
Walthour-Walker	1,112	3
Hansen-Mitten	1,112	3
Madden-Eaton	1,112	3
Lawson-Root	1,112	2
Lawrence-Hanley	1,112	2
Ohrt-Madonna	1,112	1
Ryan-Thomas	1,112	1
Rudi Russe-Young	1,112	0

The eight leading teams were nine miles five laps ahead of the world's record.

BY J. J. ALCOCK.

After a day of exciting sprints and spurts, eight teams were on even terms in the six day bike race at the Coliseum at 3 o'clock this morning, and the leaders were nine miles and five laps ahead of the world's record. They had covered 1,112 miles and three laps in fifty-two hours. The previous world mark was 1,102 miles eight laps.

Starting just after the noon hour, two teams, the Mitten-Hansen and Cameron-Kaiser combinations, caught their rivals off watch in a "rest" hour and jumped a lap ahead of the field. They held their advantage until 10 o'clock, when Eddie Madden and Ray Eaton of Newark put on a sustained sprint and caught the leaders. Within fifteen minutes the teams left only one lap behind went out in a determined effort to catch the pacemakers, and in a sprint continued for many laps, five more teams gained equal rating with the leaders in the long grind.

Two Teams Withdraw.

The third night of the endurance exhibition found two teams less than the fifteen that started. Thomas Grimm of Newark suffered an attack of appendicitis and his partner, Tim Sullivan, could not find a new mate. Van Derstuyft and Clarence Miller also quit, but their partners teamed up and formed an Ohrt-Madonna combination.

At 3 a. m. the Lawson-Root and Lawrence-Hanley teams were one lap behind the leaders. Two teams were still another lap back, with Young and Rudi-Russe bringing up the rear three laps to the bad.

When the management saw prospects of a new world's record it sent Madonna out to speed up the field, and it was the good pace set by him that put the riders well ahead of the best former distance at midnight.

Sprint May Cause Trouble.

International complications threatened to follow the spurt which put two teams a lap ahead of the field. The sprint started shortly after noon, when the riders generally get in their best spell of rest. Rudi-Russe began the jam, but it looked like a put-up job, for only the partners of Mitten and Cameron could be dug out of their trenches in time to take part in the spurt. By the time the partners of the other riders could reach the track all the damage had been done. If precedent is followed, the present trailers will try all the tricks of the six day game to "get" the two teams that "done them wrong."

Six day bugs couldn't get up their usual enthusiasm with all their favorite bars closed, and only about 5,000 invaded the Coliseum during the night. And with the town dry the "preems" for sprints were few and far between.

CURLING MATCH OFF: WAR KEEPS CANADIANS BUSY.

Montreal, Nov. 21.—Announcement has been made that it has been decided to call off the Gordon international curling medal match this winter in view of the present war conditions. This has been an annual event between curlers from the United States and Canada, and the match has alternated between the two countries. Last winter it was held in Utica, N. Y., and it would be the turn of the Canadian curlers to play at home this winter.

DENY DOBIE SEEKS IOWA JOB.

Iowa City, Ia., Nov. 21.—Prof. Nelson A. Kellogg, director of athletics at Iowa university, denies the rumor that Iowa has received an application from Coach Dobie of Washington university, Seattle, Wash., to succeed Coach Hawley at Iowa. Director Kellogg expresses the belief that "Dobie couldn't be pried loose from his position any more easily than Yost at Michigan." Prof. Kellogg added that Iowa had no man under consideration yet, and probably would not seriously consider any of the many applications expected before 1916.

STEEL WORKS VICTORS, 44-0.

Joliet, Ill., Nov. 21.—[Special.]—The Steel Works football team defeated Geneva this afternoon, 44 to 0. It was the first defeat of the year for Geneva and the sixth victory for the Steel Workers. Artong's forty-five yard dash for a touchdown was a feature. McBreen was the star of the Geneva squad. A. A. Stagg, "Chick" Evans, and Martin Delaney have been invited to speak at an athletic banquet here Dec. 14. Over 600 Joliet business men and athletes will attend.

K. C. INDOOR LEAGUE.

Dan O'Connell council of the North division of the Knights of Columbus Indoor Ball league knocked off the lid yesterday by hammering its way to an easy win over Columbus at St. Andrews' hall, 12 to 1. Sullivan scored the only tally for the losers. Score:

										R	H	E
O'Connell	0	2	1	0	0	2	5	2	0	—12	12	0
Columbus	0	0	0	0	1	0	0	0	0	—1	5	1

Loyola defeated La Rabida, 14 to 2, at Ryan's hall yesterday afternoon. Score:

										R	H	E
Loyola	2	0	1	2	5	2	0	2	*	—14	21	1
La Rabida	0	0	0	0	0	0	0	0	2	—2	11	1

Batteries—Loyola, McCarthy and Carey; La Rabida, Englebrecht and Tully.

Official Batting Averages of National League Players for 1915

	G.	A.B.	R.	H.	T.B.	2B.	3B.	H.R.	S.H.	S.B.	Pct.
Doyle, Larry, N. Y.	150	591	86	189	261	40	10	4	15	22	.320
Luderus, Fred, Phil.	141	499	55	157	228	36	7	7	12	9	.315
Griffith, Thomas, Cinc.	160	583	59	179	254	31	16	4	23	6	.307
Hinchman, William, Pitts.	156	577	72	177	253	33	14	5	16	17	.307
Daubert, Jake, Brook.	150	544	62	164	207	21	8	2	30	11	.301
Merkle, Fred, N. Y.	140	505	52	151	194	25	3	4	14	20	.299
Snyder, Frank, St. L.	144	473	41	141	183	22	7	2	9	3	.298
Connolly, Joseph, Bost.	104	305	48	91	121	14	8	0	7	13	.298
Robertson, Davis, N. Y.	141	544	72	160	206	17	10	3	14	22	.294
Long, Thomas, St. L.	140	507	61	149	226	21	25	2	14	19	.294
Collins, Edgar, Pitts., Bost.	106	369	54	108	132	9	6	1	14	7	.293
Groh, Henry, Cinc.	160	587	72	170	220	32	9	3	21	12	.290
SCHULTZ, J. C., Brook., Chic.	63	128	14	37	44	5	2	0	2	5	.289
Clarke, Thomas, Cinc.	96	226	23	65	76	7	2	0	8	7	.288
Kantlehner, E., Pitts.	29	52	3	15	15	0	0	0	1	0	.288
FISHER, R. T., Chic.	147	568	70	163	210	22	5	5	42	9	.287
Cravath, C. C., Phil.	150	522	89	149	266	31	7	24	7	11	.285
Whitted, George, Phil.	128	448	46	126	152	17	3	1	28	24	.281
Zimmerman, William, Brook.	22	57	3	16	18	2	0	0	1	1	.281
Magee, Sherwood, Bost.	156	571	72	160	224	34	12	2	23	15	.280
Dolan, Albert, St. L.	111	322	53	90	128	14	9	2	30	17	.280
Coombs, John, Brook.	29	75	8	21	24	1	1	0	1	0	.280
Wilson, Owen, St. L.	107	348	33	96	130	13	6	3	17	8	.276
Wagner, John, Pitts.	156	566	68	155	239	32	17	6	16	22	.274
Barney, Edward, Pitts.	32	99	16	27	32	1	2	0	4	7	.273
Killifer, Wade, Cinc.	155	555	75	151	201	25	11	1	22	12	.272
Burns, George, N. Y.	155	622	83	169	233	27	14	3	9	27	.272
Griner, D. D., St. L.	39	52	4	14	18	4	0	0	2	0	.269
Hyatt, Ham, St. L.	106	295	23	79	111	8	9	3	4	3	.268
Johnston, Wheeler, Pitts.	147	543	71	144	203	19	12	5	34	26	.265
ZIMMERMAN, HENRY, Chic.	139	520	65	138	197	28	11	3	15	19	.265
Smith, J. C., Bost.	157	549	66	145	193	34	4	2	19	10	.264
Herzog, Charles, Cinc.	155	579	61	153	190	14	10	1	20	35	.264
Miller, John, St. L.	150	553	73	146	189	17	10	2	24	27	.264
SAIER, VICTOR, Chic.	144	497	74	131	221	35	11	11	5	29	.264
Bescher, Bob, St. L.	130	486	71	128	169	15	7	4	15	27	.263
Evers, John, Bost.	83	278	38	73	82	4	1	1	21	7	.263
MURRAY, JOHN J., N. Y., Chic.	96	271	32	71	93	7	3	3	6	8	.262
Tyler, George, Bost.	45	88	11	23	23	7	0	1	3	0	.261
Davis, George, Bost.	15	23	2	6	7	1	0	0	1	0	.261
Stock, Milton, Phil.	69	227	37	59	75	7	3	1	5	6	.260
Mollwitz, Fred, Cinc.	153	525	36	136	166	21	3	1	18	19	.259
Wheat, Zack, Brook.	146	528	64	136	190	15	12	5	10	21	.258
Getz, Gus, Brook.	130	477	39	123	149	10	5	2	10	19	.258
WILLIAMS, FRED, Chic.	151	518	59	133	206	22	6	13	12	15	.257
Viox, James, Pitts.	150	503	56	129	168	17	8	2	9	12	.256
Egan, Richard, Brook., Bost.	86	228	20	57	68	9	1	0	8	3	.256
Pfeffer, E. J., Brook.	40	106	8	27	32	3	1	0	1	0	.255
Bancroft, David, Phil.	153	563	85	143	186	18	2	7	23	15	.254
Fletcher, Arthur, N. Y.	149	562	59	143	183	17	7	3	17	12	.254
Carey, Max, Pitts.	140	564	76	143	188	26	5	3	5	36	.254
Butler, Arthur, St. L.	130	469	73	119	144	12	5	1	16	26	.254
GOOD, WILBUR, Chic.	128	498	66	126	168	18	9	2	8	19	.253
Schmidt, Charles, Bost.	127	458	46	115	161	26	7	2	21	3	.251
Gibson, George, Pitts.	120	351	28	88	118	15	6	1	13	5	.251
Betzel, Al., St. L.	117	367	42	92	112	12	4	0	13	10	.251
Lobert, John, N. Y.	106	386	46	97	123	18	4	0	15	14	.251
Becker, Martin, N. Y.	17	52	5	13	15	2	0	0	5	3	.250
SCHULTE, FRANK, Chic.	151	550	66	137	205	20	6	12	27	19	.249
Myers, H. H., Brook.	153	605	69	150	191	21	7	2	17	19	.248
Gowdy, H. H., Bost.	118	316	27	78	105	15	3	2	5	10	.247
Cutshaw, George, Brook.	154	566	68	139	175	18	9	0	21	28	.246
Becker, Beals, Phil.	112	338	38	83	140	16	4	11	11	12	.246
KNISELY, PETER, Chic.	64	134	12	33	42	9	0	0	4	1	.246
Smith, Sherrod, Brook.	29	57	7	14	18	4	0	0	1	0	.246
Hornsby, Rogers, St. L.	18	57	5	14	16	2	0	0	2	0	.246
Schneider, P., Cinc.	48	94	9	23	35	2	2	2	6	1	.245
O'Mara, Oliver, Brook.	149	577	77	141	173	26	3	0	23	11	.244
Maranville, Walter, Bost.	149	509	51	124	165	23	6	2	23	18	.244
Paskert, George, Phil.	109	328	51	80	114	17	4	3	28	9	.244
ARCHER, JAMES, Chic.	97	309	21	75	99	11	5	1	9	5	.243
Williams, K. R., Cinc.	71	219	22	53	71	10	4	0	7	4	.242
Babington, Charles, N. Y.	28	33	5	8	13	3	1	0	1	1	.242
Huggins, Miller, St. L.	107	353	57	85	100	5	2	2	8	13	.241
Burns, Edward, Phil.	67	174	11	42	47	5	0	0	3	1	.241
Compton, Bash, Bost.	35	116	10	28	40	7	1	1	3	4	.241
McCARTHY, ALEX., Pitts., Chic.	44	121	7	29	37	3	1	1	6	3	.240
McCarty, Lewis, Brook.	84	276	19	66	83	9	4	0	10	7	.239
Rodgers, W. K., Cinc.	72	213	20	51	72	13	4	0	2	8	.239
Dooin, Charles, Cinc., N. Y.	56	155	11	37	43	2	2	0	2	1	.239
Mayer, J. E., Phil.	43	88	7	21	28	2	1	1	5	0	.239
Niehoff, J. A., Phil.	148	529	61	126	163	27	2	2	20	21	.238
Killifer, William, Phil.	105	320	26	76	89	9	2	0	8	5	.238
Stengel, Charles, Brook.	132	459	52	109	162	20	12	3	14	5	.237
Beck, Zinn, St. L.	70	223	21	52	69	9	4	0	7	3	.233
Tesreau, Charles, N. Y.	43	103	9	24	30	1	1	1	2	0	.233
Meyers, John, N. Y.	110	289	24	67	90	10	5	1	1	4	.232
Thorpe, James, N. Y.	17	52	8	12	17	3	1	0	0	4	.231
Hummel, John, Brook.	53	100	6	23	31	2	3	0	5	1	.230
Gonzales, Miguel, St. L.	51	97	12	22	28	2	2	0	3	4	.227
STANDRIDGE, PETE, Chic.	30	40	5	9	13	2	1	0	1	0	.225
Leach, Thomas, Cinc.	107	335	42	75	92	7	5	0	3	20	.224
Miller, Otto, Brook.	84	254	20	57	73	4	6	0	9	3	.224
Wendell, Louis, N. Y.	20	36	0	8	11	1	1	0	1	0	.222
Wingo, Ivey, Cinc.	119	339	26	75	107	11	6	3	13	10	.221
Fitzpatrick, Ed., Bost.	105	303	54	67	92	19	3	0	14	13	.221
Whaling, Bert, Bost.	72	190	10	42	52	6	2	0	4	0	.221
Dale, Jean, Cinc.	49	91	3	20	22	2	0	0	8	0	.220
Baird, H. D., Pitts.	145	512	49	112	165	26	12	1	21	29	.219
PHELAN, ARTHUR, Chic.	133	448	41	98	137	16	7	3	18	12	.219
Costello, Dan, Pitts.	71	125	16	27	33	4	1	0	1	7	.216
Snodgrass, Fred, N. Y., Bost.	103	331	46	71	82	11	0	0	10	11	.215
Olson, I. M., Cinc., Brook.	81	233	20	50	65	5	5	0	11	10	.215
Rucker, G. N., Brook.	19	42	2	9	10	1	0	0	0	0	.214
Benton, J. C., Cinc., N. Y.	45	76	3	16	19	3	0	0	5	0	.211
Byrne, Robert, Phil.	105	387	50	81	95	6	4	0	15	4	.209
Grant, Edward, N. Y.	87	192	18	40	44	2	1	0	3	5	.208
Cather, Ted, Bost.	40	102	10	21	32	3	1	2	7	2	.206
Roche, Jack, St. L.	46	39	2	8	10	0	1	0	1	1	.205
BRESNAHAN, ROGER, Chic.	77	221	19	45	58	8	1	1	4	19	.204
Brainard, Fred, N. Y.	91	249	31	50	64	7	2	1	3	6	.201
Moran, J. Herbert, Bost.	130	419	59	84	107	13	5	0	12	16	.200
Schupp, Ferd., N. Y.	23	10	1	2	3	1	0	0	0	0	.200
Rudolph, Rich., Bost.	45	116	8	23	31	3	1	1	4	2	.198
McLARRY, POLLY, Chic.	68	127	16	25	31	3	0	1	5	2	.197
Twombly, G. F., Cinc.	46	66	5	13	15	0	0	1	0	2	.197
PIERCE, GEORGE, Chic.	36	56	4	11	15	2	1	0	2	0	.196
Gerber, Walter, Pitts.	56	144	8	28	30	2	0	0	3	6	.194
Von Kolnitz, Alfred, Cinc.	50	78	6	15	21	4	1	0	1	1	.192
Wagner, Joe, Cinc.	75	197	17	35	44	5	2	0	5	4	.178
Shang, Robert, Pitts., N. Y.	68	146	14	26	38	6	3	0	7	3	.178
Demaree, Al, Phil.	32	68	6	12	13	1	0	0	3	0	.176
Doak, William, St. L.	38	86	6	15	18	3	0	0	10	0	.174
HUMPHRIES, BERT, Chic.	31	46	3	8	10	0	1	0	6	0	.174
Lear, C., Cinc.	40	47	5	8	10	2	0	0	7	0	.170
Alexander, Grover, Phil.	49	130	9	22	28	3	0	1	5	0	.169
Chalmers, George, Phil.	26	59	0	10	13	3	0	0	2	0	.169
Lajeune, S., Pitts.	18	65	4	11	13	0	1	0	1	4	.169
Rixey, Epps, Phil.	29	55	8	9	10	1	0	0	3	0	.164
VAUGHN, JAMES, Chic.	43	86	8	14	17	3	0	0	3	3	.163
Mamaux, A. L., Pitts.	38	92	3	15	16	1	0	0	5	0	.163
Perritt, William, N. Y.	35	68	2	11	15	2	1	0	2	0	.162
Stroud, Ralph, N. Y.	32	56	2	9	9	0	0	0	3	0	.161
Appleton, Edward, Brook.	34	44	3	7	9	0	1	0	0	0	.159
Kelly, George, N. Y.	17	38	2	6	9	0	0	1	1	0	.158
HARGRAVE, E., Chic.	15	19	2	3	5	0	1	0	0	0	.158
Mathewson, C., N. Y.	27	51	3	8	12	4	0	0	3	0	.157
Dugey, O. J., Phil.	42	39	4	6	7	1	0	0	1	2	.154
Dell, William, Brook.	40	66	4	10	12	2	0	0	2	0	.152
McKenry, F. G., Cinc.	21	33	4	5	9	0	2	0	3	0	.152
Gilbert, Lawrence, Bost.	45	106	11	16	20	4	0	0	3	4	.151
Ragan, D. C. P., Brook., Bost.	38	86	8	13	15	2	0	0	1	0	.151
CHENEY, LAWRENCE, Chic., Brook.	30	47	2	7	7	0	0	0	2	0	.149
Harmon, Bob, Pitts.	42	95	7	14	22	4	2	0	3	1	.147
Adams, Charles B., Pitts.	40	85	4	12	18	1	0	0	2	0	.141
Weiser, Harry, Phil.	37	64	6	9	11	2	0	0	5	2	.141
Smyth, J. D., Brook.	19	22	3	3	4	1	0	0	2	1	.136
LAVENDER, JAMES, Chic.	41	67	1	9	12	3	0	0	2	0	.134
DOUGLAS, PHILIP, Cinc., Brook., Chic.	32	64	4	8	9	1	0	0	0	0	.125
Ritter, William, N. Y.	22	16	1	2	3	0	0	0	0	0	.125
Smith, J. H., N. Y.	21	32	1	4	6	0	1	0	0	0	.125
Sallee, Harry, St. L.	46	92	0	11	11	0	0	0	4	0	.120
Cooper, Arthur, Pitts.	38	60	1	7	8	1	0	0	2	0	.117
Marquard, Richard, N. Y., Brook.	33	63	3	7	7	0	0	0	3	0	.111
Perdue, Hub, St. L.	31	36	2	4	4	0	0	0	1	0	.111
Adams, John B., Phil.	24	27	1	3	3	0	0	0	2	0	.111
Robinson, J. H., St. L.	32	47	1	5	5	0	0	0	0	0	.106
Hughes, Thomas, Bost.	50	90	4	9	14	2	0	1	5	0	.100
Murphy, L., Pitts.	31	41	4	4	4	0	0	0	1	0	.098
Meadows, Lee, St. L.	39	83	2	8	8	0	0	0	1	0	.096
Toney, Fred, Cinc.	36	74	2	7	7	0	0	0	4	0	.095
Ames, Leon, Cinc., St. L.	32	55	1	5	5	0	0	0	8	1	.091
Strand, Paul, Bost.	24	22	3	2	2	0	0	0	0	0	.091
Conzelman, J., Pitts.	18	11	1	1	1	0	0	0	0	0	.091
Baumgartner, Stanwood, Phil.	18	12	1	1	1	0	0	0	0	0	.083
Schauer, A. J., N. Y.	32	26	0	2	3	1	0	0	0	0	.077
McQuillan, George, Pitts., Phil.	39	67	3	5	5	0	0	0	4	0	.075
ZABEL, G. W., Chic.	37	54	2	4	4	0	0	0	2	2	.074
Niehaus, Richard, St. L.	15	14	1	1	1	0	0	0	0	1	.071
ADAMS, KARL, Chic.	26	30	0	0	0	0	0	0	1	0	.000

CLUB BATTING.

	G.	A.B.	R.	H.	T.B.	2B.	3B.	H.R.	S.H.	S.B.	Pct.
St. Louis	157	5,106	590	1,297	1,700	150	92	20	175	162	.254
Cincinnati	160	5,231	516	1,323	1,730	194	84	15	192	156	.253
New York	155	5,218	582	1,312	1,715	195	68	24	122	155	.251
Brooklyn	154	5,120	536	1,268	1,625	165	75	14	175	131	.248
Philadelphia	153	4,916	589	1,216	1,670	202	39	58	181	121	.247
Pittsburgh	156	5,113	557	1,259	1,710	197	91	24	162	182	.246
CHICAGO	156	5,114	570	1,246	1,749	212	66	53	182	166	.244
Boston	157	5,070	582	1,219	1,615	231	57	17	194	121	.240

DODGERS DEFEAT OREO TEAM, 6 TO 1

Dodgers defeated the Oreos in the semi-finals of the West Side Indoor league at Stanford park. The game was featured by the steady pitching of Happy Shields. The final game for the championship will be played next Sunday with the Twentieth Centuries. Score:

[Box score illegible]

Errors—Oreos, 2. Two base hits—Cohen, Gilbert, H. Shields. Struck out—Shields, 13; Miller, 9. Bases on balls—Shields, 3; Miller, 3.

Brewers Trade with St. Joseph.

Milwaukee, Wis., Nov. 21.—Catcher Frank Brannan of Milwaukee American association team has been traded to St. Joseph, Mo., in exchange for Outfielder Ray Williams.

CRESCENT NINE TRIMS TURNERS

The Crescents defeated the Central Turners at Battery B, 12 to 3. The features of the game were Engelhardt's pitching and batting of the Crescents' sluggers.

[Box score illegible]

Errors—Feldcamp [2], W. Loewe. Two base hits—Schaefer, Neufeldt, Cassidy. Three base hit—Wurth. Struck out—Engelhardt, 14; Lebbin, 3; Shulthels, 3. Bases on balls—Engelhardt, 1; Lebbin, 1; Shulthels, 4.

Penn Beats Tiger Soccers.

Philadelphia, Pa., Nov. 21.—The University of Pennsylvania defeated Princeton at soccer Saturday, 5 to 2.

Soccer Victory to Grinnell.

Iowa City, Ia., Nov. 21.—Grinnell college defeated the University of Iowa at soccer football on Friday by a score of 1 to 0.

Baseball Trap Shots and Two Local Opponents.

LEFT to RIGHT—CHIEF BENDER, CHRISTY MATHEWSON, A. H. WINKLER, HARRY DAVIS, DOC. CRANDALL. W. R. CLIFFORD.

LARRY DOYLE LEADS NATIONAL BATTERS; FISHER TOPS BRUINS

BY I. E. SANBORN.

Lawrence Doyle of the New York Giants whaled his way into the batting championship of the National league this year, according to the season's official averages released yesterday by Secretary John Heydler of the veteran organization.

McGraw's keystone sacker hung up a swat average of .320 in 150 games, beating Fred Luderus, the slugging first baseman of the Phillies, by five points in the season's work. Griffith of Cincinnati and Hinchman of Pittsburgh were locked for third place with a mark of .307. Jake Daubert of the Dodgers, champion batsman of 1914, was fifth in the list this year with an average of .301.

Fisher Leads Cub Regulars.

None of the Cubs compiled a swat mark of 300 during 1915. The nearest member of Bresnahan's tribe to that figure was Schultz who was obtained from Brooklyn in August. He batted .289 in sixty-three games. The best hitter among Bresnahan's regulars proved to be Fisher, who soaked the pill for .287 in 147 games. The great Zim and Vic Saier, redoubtable Cub sluggers of previous years, fell back to .265 and .264, respectively.

The St. Louis Cardinals led the old league in team batting with an average of .254, with Cincinnati second, one point behind. These figures demonstrate that games cannot be won by hits alone, otherwise the Cards and Reds would not have wound up in lowly positions. The Cubs were next to last in team swatting with a mark of .244, but they beat out Boston's ex-world champions by four points.

Carey Tops Baserunners.

Carey of Pittsburgh was the champion thief of the National league season. He stole thirty-six bases. Bob Fisher of the Cubs proved the most consistent sacrifice hitter, with forty suicides to his credit. Herzog, the Red pilot, was second in bast stealing, one theft behind Carey, while Daubert was second to Fisher in number of sacrifice hits.

Cravath scored the highest total of runs, eighty-nine, and also led the league in home runs with twenty-four of them. Luderus, his teammate, aided by the same short fences, made only seven home runs this year. Long of the Cardinals made the greatest number of three baggers, twenty-five, and Doyle of the Giants proved the most accomplished double swatter with forty-two base hits to his credit.

Two Redlegs Work Overtime.

Groh and Griffith of the Reds performed the feat of playing in 160 championship games, although the schedule called for only 154. They did this by taking part in six games which resulted in ties, in addition to competing in 154 that did not. Ties were so numerous in the old league this year that several players besides Groh and Griffith played in more than 154 games.

Brookfeds Release Four.

The Brooklyn Federals announce the unconditional release of Infielders Delahanty and Gagnier and Pitchers Maxwell and Houck.

For Thanksgiving

Order a special Pin-Cask (5 gallons) of

Bass Ale

(Pale Ale or Burton Ale)

for family use on draught at home, from wholesale dealer or jobber.

'Twill Add a Keen Zest to the Feast

Bass & Co., Importers
118 West Grand Avenue, Chicago

Randolph Alley Bowlers Take City Tourney Lead.

In the Greater Chicago bowling tournament last night the pair representing the Randolph alleys took full possession of the lead in the two men event by winning three straight games from the Palace alleys team, thereby breaking the tie which had existed between the two teams. The Palace team made up for its defeat in the doubles by winning the individual event, Jimmy Blouin winning four out of seven games from Jack Riley.

The best pin hitting of the night was at Faetz alleys, where the home team lost both events to the Pioneers, with Eddie Kelly starring for the winners. Mattie Faetz's defeat in the singles came as a big surprise, but he never had a look-in the way Kelly was upsetting the pins. Scores:

AT THE RANDOLPH.

Riley	221	215	210				
Williams	182	173	186				
Randolph totals	403	388	396				
Blouin	201	206	194				
Collier	165	169	177				
Palace totals	366	375	371				
Blouin	197	205	234	246	214	213	211
Riley	225	231	204	208	244	202	194

AT FAETZ.

Kelly	234	204	183	246
Carey	214	216	186	233
Pioneer totals	448	440	369	479
J. Faetz	234	223	214	226
M. Faetz	199	213	187	223
Faetz totals	433	436	401	449
Kelly	233	212	257	228
M. Faetz	190	201	204	...
J. Faetz	...	...	...	170

AT THE IDEAL.

Trapp	190	205	199	211
Shaw	185	193	213	191
L. & G. totals	375	398	412	402
Sindelar	157	164	181	171
Zuhn	221	200	175	189
Ideal totals	378	364	356	360
Trapp	200	232	233	225
Zuhn	155	179	214	215

AT BRUCKS.

Bruck	172	205	194
Wolf	215	182	201
Bruck totals	387	387	395
Rudnick	169	182	192
Hancke	202	189	182
Schall totals	371	370	374

AT THE UNIVERSAL.

Spencer	156	194	209			
Marino	168	197	182			
Jefferson totals	324	391	391			
Snorowsky	136	182	169			
Kafora	182	190	191			
Universal totals	318	372	360			
Kafora	175	203	212	191	193	
Marino	216	193	160	177	168	

AT PETERSEN'S.

Hildebrandt	208	179	171	188	191
Rolfe	232	190	191	181	200
Colonna totals	440	369	362	369	360
Weisner	201	206	175	150	193
Kellogg	183	206	190	171	150
Petersons totals	384	414	365	321	343
Rolfe	214	190	202	192	223
Kellogg	190	233	164	163	203

AT THE ELLIS.

Bergman	173	166	159	168	181	192	
Bernet	168	171	146	170	163	188	
Ellis totals	341	337	305	338	344	380	
Hunts	165	170	190	164	173	164	
Voss	159	184	180	170	171	160	
Stehno totals	322	354	370	334	344	324	
Voss	184	152	192	148			
Hunts	...	...	...	...	205	178	158
Bernet	177	207	197	181	169	156	155

AT FLENNER'S.

Shannon	137	165	145	168	216
Buckett	189	210	176	202	194
Berger totals	326	375	321	370	410
Williams	159	167	197	187	177
Horrom	208	157	166	179	172
Flenner totals	402	324	363	366	349
Buckett	183	202	184	159	
Williams	177	170	165		
Horrom	...	136			

ST. LOUIS PAIR WINNERS OF MIDWEST PIN EVENT.

Omaha, Neb., Nov. 21.—Sunday was given over to two man and individual events in the midwest bowling tournament, when representatives from Omaha, St. Louis, Fremont, Neb., Minneapolis, and Sioux City, Ia., were the contestants. Play started at 8 o'clock in the morning. At the conclusion of these events the five man teams took the alleys and bowled until midnight.

J. J. Wehrle and H. L. Schaefer, St. Louis, rolled the highest total in the two man events, scoring 1,184 points. Herman Bruggeman of Sioux City held the high individual total with 654.

Schurz Five Winner.

Carl Schurz lightweights defeated Lake View at the Schurz gymnasium Friday afternoon, 10 to 8.

ALL-STAR SOCCER ELEVEN PICKED FOR DETROIT GAME.

At a meeting of the Chicago District Football association Thursday at the Great Northern hotel the team to play against Detroit at the Bricklayers' field on Thanksgiving day was picked as follows:

Linley, Campbell Rovers, goal; Blockley, Pullman, and Edwards, Chicago Americans, backs; W. Paul, Rovers, and S. Govier, Pullman, and Taylor, Bricklayers, half backs; Pollitt, Pullman, outside right; Graham, Americans, inside right; Gomorra, Joliet center; Brown, McDuffs, inside left; Mair, Blues, outside left. The reserves in the order of their positions are: Schwartz, Wilson, Kelly, Sneddon, Currie, Peat, Roxborough, Shallcross, Fluke, Cowell.

Napier was picked to referee. Preceding the big match the ninety pound teams of Palmer Park and Calumet Park will play at 1:30.

Along the Sunset Route

Mission San Xavier Tucson, Arizona

Still an Opportunity to see

CALIFORNIA

Special Low Rate During November Only

Stop-over privileges in New Orleans and the Golden Southwest

Southern Pacific-Sunset Route

New Orleans — Los Angeles — San Diego — San Francisco

THOS. A. EDISON says of the Southern Pacific—

"It Is A Wonderful Road — As Near Perfection As They Make Railroads."

W. G. NEIMYER, General Agent

88 West Jackson Boulevard — CHICAGO.

HOPPE TO MEET SUTTON TONIGHT IN CUE TOURNEY

New York, Nov. 21.—[Special.]—Willie Hoppe and Welker Cochran, each with three wins, and George Sutton, with two wins and one loss, are the only players who have a chance for first prize in the 18-2 handicap tournament in progress here.

Koje Yamada has won one game and lost two. Slosson, who won two games, and Mayer, who won none, have finished their schedules.

Hoppe averaged 39 18-38 for his 1,500 points, Sutton having 11 48-97 for 1,115 and Cochran 10 for 900. Cochran and Yamada play tomorrow afternoon, and Hoppe meets Sutton at night.

AT THE BILLIARD ROOMS.

Grauman and White will meet tonight in the first game of the second playoff of the triple tie in the pocket billiard tournament at the Fort Dearborn rooms.

Walter Lauben, the western amateur champion, has entered the three cushion tournament at Mussey's, playing with Perry in place of Van Lewin. They will meet Roberts and Schiff tonight, each team playing fifty points.

Play in the first of the two big tournaments inaugurated by the Chicago Bowling and Billiard league will start tonight, games being scheduled in fifty-one rooms outside the loop district. Players in each room will shoot fifteen three cushion shots from the bank each night this week, and the one getting the highest number of points will represent his room in the semi-final round. The pocket billiard tournament will start next week.

SPORTING NEWS NOTES.

There are letters at this office for Packey McFarland and Manager Mayfair Football team.

The Igorrotes defeated the Merrimack, 7 to 0, at St. Phillips High school ground, the line plunging of Goodman being the feature.

The Dodger basketball team will play Hebrew Institute Wednesday night at Institute gym. The Dodgers would like to arrange games with any heavyweight teams in or out of the city. Peru, Ind., Y. M. C. A. preferred.

MINUS CONTROL, BASEBALL TEAM LOSES AT RANGE

Poor Support by Harry Davis Costs Stars Match with Local Club.

BY KEENE GARDINER.

Chicago Gun club experts decisively defeated the touring all star team of major league trap shooters captained by Chief Bender at the Kensington traps yesterday, 453 to 406.

Slumps by Harry Davis of the Athletics and Christy Mathewson of the Giants paved the way for the ballplayers' defeat. Davis' hitting eye was off notably, starting with 15 kills in his first twenty and slumping to eight on his fourth round. Matty's control was poor and he averaged less than 15. Doc Crandall of the St. Louis Feds and President W. A. Davis of the local club completed the team which was pitted against the local stars. A. H. Winkler was high gun, with a score of 93.

Locals Shoot Consistently.

The home team, captained by Jerome Lino, shot at a consistent clip. Lino, A. H. Winkler, W. Clifford, H. E. Dickerman, and D. E. Thomas took the lead in the first round of twenty birds, totaling 95 to the visitors' 87, and were not headed thereafter. Lino had perfect scores in his first and fourth frames, but dropped to 14 on the last round. Dickerman also had a straight kill of 20, his score of 92 tying Doc Crandall for second honors. Bender, President Davis, and Lino set marks of 91.

Crandall's shooting was good enough to win a turkey in the club's annual "bird" shoot. W. Davis, Lino, Winkler, and Dickerman also won birds. Scores:

CHICAGO GUN CLUB.

J. Lino [capt.]	20	19	18	20	14—91
A. H. Winkler	19	17	19	18	[illegible]
W. B. Clifford	19	17	18	17	[illegible]
H. Dickerman	18	19	20	18	[illegible]
D. E. Thomas	19	17	19	17	[illegible]

BALL PLAYERS.

Bender [capt.]	18	18	19	18	[illegible]
C. Mathewson	17	14	14	14	[illegible]
W. A. Davis	19	19	17	18	[illegible]
Harry Davis	15	12	11	8	[illegible]
Otis Crandall	18	18	18	18	[illegible]

High Mark to Cadwalader.

H. W. Cadwalader, a professional, was high gun in the 100 target shoot. W. D. Stannard, another "pro," had 96. H. J. Foster was high among the amateurs with 96, H. W. Vietmeyer totaling 95. Nineteen turkeys were captured by high shots in the 100 target competition and other special events. Scores:

100 birds, professional—H. Cadwalader, 98; W. D. Stannard, 96; F. G. Bills, 94; J. Graham, 94; S. Fanning, 90; E. Graham, 87; M. Ballou Jr., 87.

100 birds, amateur—H. Foster, 96; H. Vietmeyer, 95; S. A. Huntley, 93; A. H. Winkler, 93; B. L. Kammerer, 93; H. E. Dickerman, 92; L. C. Huckins, 92; O. Crandall, 92; C. McGarry, 91; W. Davis, 91; Chief Bender, 91; J. Lino, 91; D. Thomas, 90; J. H. May, 89; C. B. Seelig, 88; W. Clifford, 87; D. S. Michaelson, 87; C. H. Rambo, 84; C. W. Irrgang, 84; W. D. Gooch, 84; A. Lino, 83; Mrs. A. H. Winkler, 83; Toots Randall, 83; H. Wolfe, 82; C. B. Jones, 81; J. Mandernack, 79; M. E. Bosley, 79; W. P. Lewis, 79; Dr. Hooper, 71; H. Snodgrass, 67; J. Sharp, 50.

JOLIET DEFEATS ROVERS, 2-0

Joliet, Ill., Nov. 21.—The Joliet Steel team defeated the Campbell Rovers of Chicago, 2 to 0, in the Chicago District Association Football league series this afternoon. The home players scored their goals in the first half when playing against the wind. Divano, a 16 year old player from Coal City, got one and Herron the other.

OPALS GRAB 20 TO 0 GAME.

The Opal A. A. eleven defeated the Highland Park A. C., 20 to 0. Witt, Duffy, and Henry made the touchdowns. The Opals, which have not been scored on this season, will defend the 145 pound title against the Merrimacs at St. Philip's field on Thursday.

No Loose Blades to Bother With

DeVine is not a razor substitute, not a loose blade selling proposition, but a *real* razor made safe—a solid double-edged blade with a detachable silver guard—a razor requiring no skill to keep it up to the best barber razor keenness. The use of the DeVine "caretaker" requires no experience nor time.

A life-time razor investment paying daily dividends in shaving comfort and freedom from complicated razor substitutes!

No illustration can show nor can words adequately describe this shaving device. See it at your favorite neighborhood store or in the best loop stores.

Your shaving can't cost more than $1 per year with the DeVine razor. The outfit is unqualifiedly guaranteed for five years of satisfactory service.

Tear out this ad as a memorandum to see your dealer or to write us today.

Send two-cent stamp for our DeLuxe Booklet, which tells how to get real shaving comfort.

DeVine Safety Razor Co., Inc., 612 So. Dearborn St., Chicago, U. S. A.

DENVER MAKES STRONG OFFER FOR TITLE TILT

Representative Hopes to Sign White and Welsh Here Thursday.

BY KNOCKOUT.

Champion Freddie Welsh and Charley White of this city, generally considered most entitled to a title tilt with the holder of the honor, are nearer a match than ever before in the history of their interminable arguments—so near, in fact, that representatives of a Denver syndicate will arrive in Chicago Thursday with the expectation of securing signatures of the boxers' representatives.

The articles will call for a twenty round bout in Denver during the cattlemen's convention about the middle of January. The quarrel will be of the twenty round variety and therefore a real championship test. Welsh will receive a flat guarantee of $12,500 with sundry and divers emoluments, of which more anon.

White Must Pay Welsh.

To secure the match Nate Lewis, acting in behalf of White, agrees to pay Welsh the sum of $2,500 in case the Briton loses the title. This concession is made to meet the demand of Harry Pollak, Welsh's manager, that the champion be insured of $15,000 in case anything happens to the carefully cherished pugilistic reputation.

In addition, Welsh will receive a majority interest in the moving pictures and part of any advertising revenue. The only hitch in the program to date is the trifling matter of $500 which the champion's manager purposes to extract for training expenses.

Here Are Offers to White.

Now for White. Manager Lewis has the privilege of several propositions, none of which will make White wealthy after Welsh is cared for to the satisfaction of Pollak. White can accept a flat guarantee of $3,500 and transportation with the privilege of 50 per cent of the net profits, or he can have the guarantee with the privilege of 20 per cent of the gross receipts. If White wins the title he must pay Welsh that $2,500 out of his end.

Both Manager Lewis and White think the terms are severe, but they are so anxious to secure the opportunity to get a crack at the elusive Briton that they agreed yesterday in a phone conversation with Eddie Pitts of Denver, representing the western syndicate, to make these financial allowances. Relayed conversation to Pollak in New York gave practical assurance that the deal could be concluded. Accordingly a meeting has been arranged for Thursday and Pitts will be on hand prepared to post a forfeit of $5,000, with a stakeholder to be selected.

Lewis Sees Chance at Title.

"We are willing to make any money terms on which we will not actually quit loser to get this match," said Manager Lewis last night. "White has been on the trail of Welsh for a long time. I actually believe Welsh intends to fight the best men in his class. Perhaps he thinks it's about time to retire anyway, and we think Charley is the boy to help him retire.

"Of course, Pollak is asking a great deal. Perhaps it's more than he should get. I don't say it is. He is entitled to all he can get in a business deal, and he knows we are anxious for the match. I think terms that if White wins he will get practically nothing financially. Pollak claims that is what Welsh got when he beat Ritchie for the title in London."

CORNELLS DOWN SPORTSMEN, 19-0

Cornell-Hamburgs, semi-pro champions of the city last year, retained their title by defeating the Sportsmen's club eleven, 19 to 0, in a stubbornly fought battle at the American Giants' park yesterday. Standing out most prominently was the open field running of W. Pressler, whose dodging scored touchdowns in the second and fourth quarters. Nicholson made the second counter in the third period as the result of a fifty yard sprint. Pressler also featured for the victors by his generalship at quarter back, while Ward, Sullivan, and Shaughnessy played the leading parts for the Sportsmen. Lineup:

Cornell-H. [19].		Sportsmen's Club [0].
Nelson, Doyle		A. Vinnedge
Arnstein, Lask		Almstrom, Kohler
Cochrane, McGinty		Geiger, Stephen
Kruse, Wilkun		Harter
Kerney, Schwimmer		Jones
Brennan		Smith, McGay
Lazes		Ward
A. Pressler		Shaughnessy
W. Pressler		Sullivan, R.
Nicholson		Vinnedge
Orton, Burson, Mensch		Ebnard

Touchdowns—W. Pressler [2], Nicholson. Goal from touchdown—W. Pressler. Referee—Umpire—St. John. Head linesman—

SYRACUSE ON WAY TO COAST

Members of the Syracuse football squad which battled Dartmouth to a scoreless tie Saturday, passed through Chicago yesterday on their way west, where they meet three teams within two weeks. The squad was led by Coach F. J. O'Neill, former Williams quarter, and Assistant Coach Bill Horr, all-American quarter in 1908. Missoula, Mont., will be the first stop, with a game against Montana university. The Oregon Aggies, which defeated the Michigan Aggies, then lost to Oregon State, Saturday, will be met at Portland and Occidental will be the opposition at Los Angeles.

ELGINS BEAT MAYWOOD, 13-7

Elgin, Ill., Nov. 21.—Five thousand football fans saw the Elgin A. C. eleven trounce the Maywoods at the race track here today, 13 to 7. Anguish, who scored the only touchdown for the visitors in the first five minutes of play, had his leg broken in the second period and was removed to a hospital. His loss took the heart out of the Maywoods and Elgin scored one touchdown in the third quarter and another in the fourth. Schmidt and Wingart made the scores.

NUS CONTROL, ASEBALL TEAM OSES AT RANGE

r Support by Harry Davis Costs Stars Match with Local Club.

BY KEENE GARDINER.

icago Gun club experts decisively ated the touring all star team of r league trap shooters captained by f Bender at the Kensington traps erday, 453 to 406.

mps by Harry Davis of the Athletics Christy Mathewson of the Giants ed the way for the ballplayers' defeat. is' hitting eye was off notably, starting with 13 kills in his first twenty and nping to eight on his fourth round. ty's control was poor and he averaged than 15. Doc Crandall of the St. y Feds and President W. A. Davis of local club completed the team which pitted against the local stars. A. H. kler was high gun, with a score 3.

Locals Shoot Consistently.

he home team, captained by Jerome o, shot at a consistent clip. Lino, A. Winkler, W. Clifford, H. E. Dickern, and D. E. Thomas took the lead on first round of twenty birds, totaling o the visitors' 87, and were not headed reafter. Lino had perfect scores in his and fourth frames, but dropped to on the last round. Dickerman also had traight kill of 20, his score of 92 tying e Crandall for second honors. Bender, esident Davis, and Lino set marks 91.

randall's shooting was good enough win a turkey in the club's annual bird" shoot. W. Davis, Lino, Winkler, d Dickerman also won birds. Scores:

CHICAGO GUN CLUB.

Lino [capt.]	20	19	18	20	14—91
H. Winkler	19	17	19	19	19—93
B. Clifford	19	17	18	17	16—87
Dickerman	18	19	20	18	17—92
E. Thomas	19	17	19	17	18—90—453

BALL PLAYERS.

nder [capt.]	18	18	19	18	18—91
Mathewson	17	14	14	14	13—72
A. Davis	19	19	17	18	18—91
rry Davis	15	12	11	8	14—60
s Crandall	18	18	18	18	20—92—406

High Mark to Cadwalader.

H. W. Cadwalader, a professional, was gh gun in the 100 target shoot. W. D. annard, another "pro," had 96. H. J. oster was high among the amateurs ith 96. H. W. Vietmeyer totaling 95. lineteen turkeys were captured by high ots in the 100 target competition and ther special events. Scores:

100 birds, professional—H. Cadwalader, 99; . D. Stannard, 96; F. G. Bills, 94; J. raham, 94; S. Fanning, 90; E. Graham, 87; Hallon Jr., 87.

100 birds, amateur—H. Foster, 96; H. Vietyer, 95; S. A. Huntley, 93; A. H. Winkler, ; B. L. Kammerer, 93; H. E. Dickerman, ; L. C. Huckins, 92; O. Crandall, 92; C. Mcarry, 91; W. Davis, 91; Chief Bender, 91; J. lino, 91; D. Thomas, 90; J. H. May, 88; C. R. eeds, 88; W. Clifford, 87; D. S. Michaelson, T. C. H. Rambo, 84; C. W. Irrgang, 94; W. D. Enoch, 84; A. Lino, 83; Mrs. A. H. Winkler, ; Toots Randall, 83; H. Wolfe, 82; C. R. ones, 81; J. Mandernack, 79; M. E. Bosley, ; W. P. Lewis, 79; Dr. Hooper, 71; H. Snodrass, 67; J. Sharp, 50.

OLIET DEFEATS ROVERS, 2-0

Joliet, Ill., Nov. 21.—The Joliet Steel eam defeated the Campbell Rovers of Chicago, 2 to 0, in the Chicago District Association Football league series this afternoon. The home players scored their goals in the first half when playing against the wind. Divano, a 16 year old player from Coal City, got one and Herron the other.

OPALS GRAB 20 TO 0 GAME.

The Opal A. A. eleven defeated the Highland Park A. C., 20 to 0. Witt, Duffy, and Henry made the touchdowns. The Opals, which have not been scored on this season, will defend the 145 pound title against the Merrimacs at St. Philip's field on Thursday.

Blades
With

DELUXE
"Caretaker" Chicago, U.S.A.

VINE
MARK

bstitute, not a loose
out a *real* razor made
ed blade with a de-
zor requiring no skill
arber razor keenness.
aretaker" requires no

ent paying daily divi-
and freedom from
es!
nor can words ade-
ng device. See it at
d store or in the best

ore than $1 per year
The outfit is unquali-
years of satisfactory

norandum to see your

ooklet, which tells how to get
omfort.
Dearborn St., Chicago, U. S. A.

DENVER MAKES STRONG OFFER FOR TITLE TILT

Representative Hopes to Sign White and Welsh Here Thursday.

BY KNOCKOUT.

Champion Freddie Welsh and Charley White of this city, generally considered the most entitled to a title tilt with the holder of the honor, are nearer a match than ever before in the history of their unfathomable arguments—so near, in fact, that representatives of a Denver syndicate will arrive in Chicago Thursday with the expectation of securing signatures of the boxers' representatives. The articles will call for a twenty round bout in Denver during the cattlemen's convention about the middle of January. The quarrel will be of the twenty round variety and therefore a real championship test. Welsh will receive a flat guarantee of $12,500 with sundry and divers supplements, of which more anon.

White Must Pay Welsh.

To secure the match Nate Lewis, acting in behalf of White, agrees to pay Welsh the sum of $2,500 in case the Briton loses the title. This concession is made to meet the demand of Harry Pollak, Welsh's manager, that the champion be assured of $15,000 in case anything happens to the carefully cherished pugilistic reputation.

In addition, Welsh will receive a majority interest in the moving pictures and a part of any advertising revenue. The only hitch in the program to date is the trifling matter of $500 which the champion's manager purposes to extract for training expenses.

Here Are Offers to White.

Now for White. Manager Lewis has the particulars of several propositions, none of which will make White wealthy after Welsh is cared for to the satisfaction of Pollak. White can accept a flat guarantee of $3,500 and transportation with the privilege of 50 per cent of the net profits, or he can have the guarantee with the privilege of 20 per cent of the gross receipts. If White wins the title he must pay Welsh that $2,500 out of his end.

Both Manager Lewis and White think the terms are severe, but they are so anxious to secure the opportunity to get a crack at the elusive Briton that they agreed yesterday in a phone conversation with Eddie Pitts of Denver, representing the western syndicate, to make those financial allowances. Relayed conversation to Pollak in New York gave practical assurance that the deal could be concluded. Accordingly a meeting has been arranged for Thursday and Pitts will be on hand prepared to post a forfeit of $5,000, with a stakeholder to be selected.

Lewis Sees Chance at Title.

"We are willing to make any money terms on which we will not actually quit trying to get this match," said Manager Lewis last night. "White has been on the trail of Welsh for a long time. I actually believe Welsh intends to fight the best men in his class. Perhaps he thinks it's about time to retire anyway, and we think Charley is the boy to help him retire.

"Of course, Pollak is asking a great deal. Perhaps it's more than he should ask. I don't say it is. He is entitled to all he can get in a business deal, and he knows we are anxious for the match. So I have told Pollak that I will make such terms that if White wins he will gain practically nothing financially. Pollak claims that is what Welsh got when he beat Ritchie for the title in London."

CORNELLS DOWN SPORTSMEN, 19-0

Cornell-Hamburgs, semi-pro champions of the city last year, retained their title by defeating the Sportsmen's club eleven, 19 to 0, in a stubbornly fought battle at the American Giants' park yesterday. Standing out most prominently was the open field running of W. Pressler, who by his dodging scored touchdowns in the second and fourth quarters. Nicholson made the second counter in the third period as the result of a fifty yard sprint. A. Pressler also featured for the victors by his generalship at quarter back, while Eklund, Sullivan, and Shaughnessy played the leading parts for the Sportsmen. Lineup:

Cornell H. [19].		Sportsmen's Club [0].
L. E.....Nelson, Doyle		A. Vinnedge.....L. E.
L. T.....Arnstein, Lask		
L. G.....Cochrane, McGinty		Almstrom, Kohler.....L. T.
C.....Kruse, Wilkun		Geiger, Stephen..L. G.
R. G.....Kerney, Schwimmer		Harter.....C. Jones.....R. T.
R. T.....Brennan		Smith, McGay....R. E.
R. E.....Lanzer		Ward.....Q. B.
Q. B.....A. Pressler		Shaughnessy..L. H. B.
L. H. B.....W. Pressler		Sullivan, R.
R. H. B.....Nicholson		Vinnedge...R. H. B.
F. B.....Olson, Burson, Menech		Ebnard.....F. B.

Touchdowns—W. Pressler [2], Nicholson. Goals from touchdown—W. Pressler. Referee—Hoot. Umpire—St. John. Head lineman—Dapt.

SYRACUSE ON WAY TO COAST.

Members of the Syracuse football squad, which battled Dartmouth to a scoreless tie Saturday, passed through Chicago yesterday on their way west, where they will meet three teams within two weeks. The squad was led by Coach F. J. O'Neill, former Williams quarter, and Assistant Coach Bill Horr, all-American quarter back in 1908. Missoula, Mont., will be the first stop, with a game against Montana university. The Oregon Aggies, which defeated the Michigan Aggies at Lansing, then lost to Oregon State Saturday, will be met at Portland and Occidental will be the opposition at Los Angeles.

ELGINS BEAT MAYWOOD, 13-7

Elgin, Ill., Nov. 21.—Five thousand football fans saw the Elgin A. C. eleven vanquish the Maywoods at the race track here today, 13 to 7. Anguish, who scored the only touchdown for the visitors in the first five minutes of play, had two ribs broken in the second period and was removed to a hospital. His loss took the heart out of the Maywoods and Elgin counted one touchdown in the third quarter and another in the fourth. Schultz and Wingart made the scores.

WHEN A FELLER NEEDS A FRIEND.

THREE TEAMS SHARE GRID HONORS AMONG WESTERN ELEVENS

BY WALTER H. ECKERSALL.

With the exception of the Army-Navy game to be played in New York next Saturday and a few contests on Thanksgiving day, the 1915 football season closed with the playing of Saturday's struggles.

As a result of these games, Illinois and Minnesota are tied for the western conference championship and are entitled to be placed on a par with Nebraska for the western title. In the east, Cornell, the team which has yet to feel the sting of defeat, did not play. Harvard won so decisively from Yale that the Ithacans should be considered the strongest team in that section, because of the 10 to 0 victory over the Crimson eleven earlier in the season.

Question of Opposition.

Some football fans may argue that the Gophers should be given the laurels because they tied Illinois, while the latter was held to a 3 to 3 tie by Ohio State. As close followers of the game know, a team plays different football against its various opponents. In one case the open running attack may be employed, while in other contests plumping plays will be used. It all depends upon the defensive ability of the opposing teams.

Another fact must be taken into consideration in regard to Illinois. Coach Zuppke was without the services of Pogue and Clark for the greater part of the season. He was compelled continually to shift his lineup, and for this reason the record of the Illini is all the more commendable. Zuppke got results out of his material, and it would be unfair to award the title to Minnesota, since neither team lost a game, although it is admitted the Gophers played the more consistent football.

Speed Defeats Maroons.

Chicago went down in honorable defeat before Illinois, 10 to 0. The Maroons, rushed off their feet at the start, fought the downstaters for every inch of ground thereafter, and had they been able to check the downstaters early in the contest the result might have been different; but Illinois was the better team.

As predicted, Minnesota had little trouble defeating Wisconsin, 20 to 3. After Simpson had kicked his field goal for the Badgers, Coach William's team, by use of strong offensive tactics, with Bierman and Wyman carrying the ball, scored three touchdowns. The Badgers were powerless to check these attacks, which were directed on and off the tackles.

Williams' Men Powerful.

It was known at the opening of the season that Minnesota would be strong this year. The eleven was a powerful aggregation at the close of last year, when it met Chicago on Stagg field. With practically the same eleven, Coach Williams carefully groomed his team for every game, and it showed gradual improvement with every contest, until it was at its best Saturday. The team was strong in every department. It was composed of players who could execute forward passes or make ground by line plunging. It also was strong defensively.

Northwestern ended an unsuccessful season by losing to Ohio State, 34 to 0. The Purple aggregation has won only two games this year, and those from nonconference elevens. Lake Forest and Missouri were Northwestern's victims. It lost its remaining games to conference teams. Coach Murphy did not have the material to develop a team which could successfully meet other elevens in the western organization.

In the Wake of the News

By RING W. LARDNER

MARJORIE'S MEALS.

BY M.

I AM singing to you
In vers libre,
If you will sit easily back in your seat
On the roaring tram car and allow me,
Of my daughter,
Of my daughter's daily eats.

For my young daughter is free with her eats
As this verse is free.
White floating soap, nearly pure, in her bath,
Potato peelings plucked from the floor,
Gritty ashes from her father's pipe,
And a used match.
Ink that she spills at her mother's desk,
Lapping it up as a kitten laps cream.
Leaves, red and crackling, falling from the autumn trees,
Gray garden dirt between the carrots and the stalks of corn,
Toadstools at a rotted stump
Before her frantic father, raking,
Pulls them from her mouth,
And cabbage leaves from a neighbor's garden.
Even cutting her teeth upon the brick of the wall of my dwelling.
And flies, crisp and dead, lying on the floor,
Because Doc Evans said to swat.

These are my daughter's eats,
And when I take them from her
She climbs up with appealing eyes,
Making a weird siren like the Western Springs fire whistle,
And crying, "Moe, moe,"
Which in her language is "More."

Three Walk to Aurora.

Three members of the Horton Hiking club walked from Chicago to Aurora yesterday in eight and one-quarter hours. The walkers were Waverly Horton, H. Hackbarth, and Charles Hanson. They started at 7:45 o'clock from Adams and Wabash avenue.

MANY HARVARD MEN LOST TO 1916 TEAM; STARS TO GRADUATE

Cambridge, Mass., Nov. 21.—Harvard football followers, having celebrated the rout administered by Capt. Mahan and his team to Yale yesterday, took account today of the stock in hand for next year. It was found that fourteen of the twenty-two men who gained their letter will graduate next summer. Seven of these are members of the eleven which started the game, including Mahan, King, Soucy, Parson, Watson, Cowen, and Wallace.

With the passing of Mahan goes the last of a trio prominent in Harvard football history. Brickley and Hardwick, his fellow members on two famous teams, were graduated last year.

Among the eligibles remaining at the disposition of Coach Haughton for molding the 1916 machine are Gilman, probable choice for captain; Harte, Dadmun, and Boles.

YALE LOSES THIRTEEN.

New Haven, Conn., Nov. 21.—Yale's football players straggled back to town from Cambridge after their crushing defeat by Harvard. All showed the effects of the grueling game, and Guernsey, Savage, C. Sheldon, and Chatfield-Taylor have injuries that will require a physician's care for a few weeks.

The players will meet in a few days to elect a captain. The most likely candidates are "Chub" Sheldon, tackle, and Clinton Black, guard. Of the twenty-nine men who won their varsity letter in the Princeton and Harvard games, thirteen will be lost by graduation.

$6 ROUND TRIP
ST. LOUIS
Alton, Granite City and East St. Louis
Good Going on All Trains
Friday, Nov. 26, 1915
Returning on all trains to and including Monday, Nov. 29th
GOOD ONLY IN COACHES and CHAIR CARS
Chicago & Alton R. R.
Illinois Central R. R.
Wabash Railway

STAGGS TO PICK CAPTAIN FOR '16 AT "C" MEETING

Nine Maroon Veterans Will Be Lost to Eleven by Graduation in June.

BY MAROON.

Maroon players will not put away their football suits until the end of the week because they will dress for the taking of the picture of all men awarded "C" sweaters and the election of a captain for 1916. For nine players it will be the last time they don Maroon sweaters. That number are seniors and are expected to be graduated in June.

There are three juniors who have played through two seasons, and at present any one of the trio has an equal chance for captain. Red Jackson, right tackle; Kitty Gordon, half back; and Walter Schafer, half and full back, are the candidates for the 1916 leadership.

Last Year for Russell.

Capt. Paul Russell has played his last game for Coach Stagg. He participated in every game of the last three seasons except the Haskell Indian affair three weeks ago, when Coach Stagg kept his star runner on the side lines for fear of injury just before the Minnesota game. Only once was Russell forced to leave a contest because of an injury. In the Illinois game he played for a whole quarter with his right arm hanging at his side before he retired. Not once this year has he called for time, although a marked man in every contest.

Laurens Shull is another brilliant Maroon who closed his football career in Saturday's game. Spike has been one of the mainstays of the line for three years and Stagg will have a long aunt next year to find a player as able as his giant tackle. Butch Scanlon, guard on the championship team of 1912 but out of school in 1914, also is through.

Flood Also Through.

The back field army of the Maroons will lose one of its three plunging full backs when Harry Flood graduates. He is a two year player who was ineligible in his sophomore year after transferring to Chicago from Cornell. Jack Agar, left half back, is a senior, but has played only two years. He expects to be graduated, but may change his course and be eligible for competition.

Maroons Also Lose Redmon.

Craig Redmon, 200 pound center and guard understudy, is a senior. Frank Whiting, veteran lineman, was forced out of his last game by a torn ligament in his shoulder. He asked Capt. Russell to send him to the side lines when he saw that it was useless to attempt to tackle with one arm. Sparks and McConnell will be graduated in June.

Purple Captain Chosen for 1916

PATRICK (PATTIE) DRISCOLL, quarter back and left half, was yesterday elected captain of the 1916 Northwestern university football team. Driscoll, who is a sophomore, received a signal honor, for his teammates departed from custom in choosing a player to head the varsity before his senior year.

Driscoll entered from Evanston High school. He was a star of last year's Purple freshmen. He belongs to the Sigma Alpha Epsilon fraternity. Driscoll is regarded as one of the best punters and forward passers developed at Evanston in years.

Previous to electing their leader the Purple players posed for the annual varsity picture.

KENMORES VICTORS, 54 TO 0.

The Kenmores defeated the Parkways by the run away score of 54 to 0 in a football game played on Senn field yesterday. Play was terminated at the end of the third period by darkness. Owing to the poor condition of the gridiron, the Kenmores used many substitutes after getting a comfortable lead. Games are wanted by the Kenmores with 130 pound teams, the north shore preferred, for Thanksgiving day and Sunday.

PULLMANS BEAT BRICKIES, 2 TO 0, IN HARD MATCH

Goals in Second Half Decide Strenuous Game; Birchall Stunned by Bump.

BY J. G. DAVIS.

Pullman kept its lead in the Chicago District Association Football league by defeating the Bricklayers, 2 to 0, in a hard fought match at the latter's field yesterday afternoon.

As on the preceding Sunday when these teams met in the national amateur championship at Pullman, the players had to contend with a strong northwesterly breeze and a slightly frozen ground. This seems to be a weekly alibi for the lack of combination but the men did the best they could under the circumstances. Pullman showing the better team work, especially in the first half.

Scores on Technicality.

Pullman got its first goal in an unusual manner. After twelve minutes of play in the second period Birchall left his goal and collided with an opposing player. He fell on his head and was stunned, having to leave the field.

Westwater went into goal, but the Bricklayers failed to notify Referee Dawe of the change, and as soon as Westwater handled the ball Dawe gave Pullman a penalty kick according to the rules. Pollitt took the kick and scored.

Within fifteen minutes of time Pullman scored again, Govier centering the ball after a throw in and Shallcross counting with a cross drive. Lineup:

Pullman [2].		Bricklayers [0].
Holmes	Goal	Birchall
Blockley	Right back	Dixon
Page	Left back	Walker
J. H. Cartw't.	Right half back	Westwater
Hutchinson	Cent. half back	Carroll
Sharpe	Left half back	Jackson
Pollitt	Outside right	Roxborough
Mackie	Inside right	Halsall
Shallcross	Center	Galbraith
B. Govier	Inside left	Whiteside
McNaughton	Outside left	Cowell

Goals—Shallcross. Goals from penalty—Pollitt. Referee—Dawe. Linesmen—Erickson and Hardman.

Corinthians Add to Lead.

The Corinthians increased their lead in the second division by defeating the strong Slavia team, which was reinforced by three players from Coal City, 2 to 1, at Fifty-second avenue and Madison street. Each side scored once in the first half, and the Corinthians added the winning goal in the second, the Slavia men being penned in their half of the field most of the period. Taylor, Heath, and Braun made the goals.

Other scores:

Hyde Park Blues, 2; Chicago Americans, 0.
Caledonians, 3; International Harvesters, 1.
Palmer Park, 3; Cambridge United, 0.
Chicago Hungarians, 2; Paramounts, 1.
Cechie, 4; Olympia, 1.
The McDuffs-Washington Heights game was postponed.

MADE TO ORDER

AS a big, powerful ally, a Nicoll-made suit is the best friend you can ever cultivate, either in business or society.

Special showing of smart tweeds and worsteds. At $25 and $30

There's a world of comfort in clothes that really fit you.

NICOLL The Tailor
WM. JEFFREMS' SONS
Clark and Adams Streets

Before You Decide on Liquor or Drug Treatment

Consider carefully into whose hands you place yourself. Serious investigation by physicians and prospective patients invariably results in selecting the Keeley Treatment. Briefly, here's why: 36 years' success, skilled physicians, kindly treatment, natural, health building, reasonable charges, no restraints, no drastic methods, no publicity. We treat both men and women. No nausea or bad after-effects. Established 36 years. Interesting booklet mailed in plain, sealed wrapper. Write today.

THE KEELEY Institute
(The Original, Scientific, Rational Treatment.)
Dwight, Illinois
Chicago office—19 W. Monroe St. Suite 906. Telephone Central 3263.

LISMORE 2½ in. HURON 2¼ in.

ARROW COLLARS
2 for 25c Cluett, Peabody & Co., Inc., Makers

THE BLACK PEARL
"TRIBUNE," NOV. 28.

Hart Schaffner & Marx silk-lined overcoats at $25

Double breasted styles, ulsters, balmacaans, form-fitting styles

THIS is a feature for our customers that has no equal in this season's offerings.

These overcoats, you must understand, are made of splendid materials, tailored with the style and finish for which Hart Schaffner & Marx are famous.

No merchant tailor could sell you overcoats like these at double the price. This is a proved fact. In fleeces, kerseys, Venetian, worsteds, knitted materials, superb silk linings. $25

Here is a world's exhibition of overcoats

MONTAGNACS: The genuine French aristocrat of overcoats; oxford, black, $60.

Fine overcoats at $15, $18, $20

YOU can find any style you want in these very unusual values. Their quality is far ahead of anything usually shown at these prices. $15, $18, $20.

BALMACAANS: Wonderful variety of all these swagger "warmth-without-weight" coats; also in box backs and close fitting styles in these fabrics, $25, $30, $35, $40.

KNITTED OVERCOATS: In very fashionable colorings—heavy, warm materials. These are very new, $25, $30, $35.

BURBERRYS: Superb English overcoats and greatcoats; new London ideas, $30, $35, $40, $50.

ST. GEORGE KERSEYS: Persian lamb collar; silk lined; extraordinary value at $30.

CARR MELTONS: Nothing finer; blues, blacks, silk lined; $35.

CROMBIES: From Scotland. Green, copper and heather shades, $30, $35, $40, $50.

Men's overcoats, sixth floor. Young men's, fourth floor.

Leading overcoat styles on our young men's floor

THE true spirit of the young men's fashions of today and tomorrow is here—in this great display of overcoats designed especially for them. Vigorous, dashing styles, novel "different" colors, new effects, special details; you're bound to be delighted with what we can show you.

You'll see remarkable values at $15, $18, $20, $25, $30, $35.

Maurice L Rothschild

Money cheerfully refunded

Southwest corner Jackson and State

Chicago
Minneapolis
St. Paul

BEFORE AND AFTER TAKING.

FLICKERINGS from FILM LAND

Interesting Films at the Ziegfeld.

"ARMSTRONG'S WIFE."
Produced by Lasky.
Released by Paramount.

Harvey Arnold	James Cruze
David Armstrong	Thomas Meighan
May	Edna Goodrich
Estabrook	Hal Clements
Detective	Ernest Joy
Runner	Raymond Hatton
Police Inspector	Horace B. Carpenter
Landlady	Mrs. Lewis McCord

"NOT GUILTY."
Produced by Triumph.
Released by Equitable.

Ed Andrews	Cyril Scott

At the Ziegfeld.

BY KITTY KELLY.

THE motion picture is not tied up to adaptations of originals, as witness the current Ziegfeld program. Both numbers are original compositions for the screen and both are interesting.

The Lasky production is preëminently the more successful, but that is due, I hazard, not so much to the quality of the story as of the production. In less artistic hands it is quite easy to see "Armstrong's Wife" as the hecticest of the hectic, and equally so is it possible to imagine "Not Guilty," in more artistic hands, as a film contribution of great power.

"Armstrong's Wife," written by Margaret Turnbull, is a rather ordinary tale of the triangle, with the girl betrayed by one man and rescued by another. It is redeemed from commonplaceness and set into high estate as an interest compeller by George Melford, the director, and the combined efforts of the three of the triangle.

Edna Goodrich makes her screen debut herein, and she establishes herself as a competent player, at ease before the camera, quite unconscious of its oversight. Her first appearance is not appealing, but her power grows and she wins the observer.

From the limbo of nothing in particular comes forth James Cruze, so well remembered from his Thanhouser days—especially his "Million Dollar Mystery" ones—and plays magnificently the villain of the piece. He is easy and smooth and snaky, without any serpentine labeling. In fact, he is the best villain I have seen in a long time. In the face of his accomplishment it seems producers scarcely will permit him to disappear from the screen again.

The other strong personality is Thomas Meighan, whose work as the good hero is so well known through many appearances as to need no comment. Also, as customary with Lasky, the "bits" are excellently done.

A welcome relief from well worn southern California is provided by the exteriors in the big pine country, and some

exquisite pictorial bits have been woven into the whole fabric.

The production, as a whole, is forceful and absorbing. It doesn't leave a great deal of an impression, except as an excellent sample of workmanship, but it entertains thoroughly.

"Not Guilty," the other number, is a purpose picture showing the cruelty of false accusation, and the far reaching stretch of tragedy that follows on the way of the man sent to prison for another's crime. His family are involved, his wife killed by the shock, his daughter's life shadowed, and then when freedom comes, a social prejudice must be worked against until life seems hopelessly dark. At that point enters Cupid and everything cheers up. The daughter falls in love with a brave youth who knows all and doesn't care.

The emotional climax which should have been tremendous—well, it looks like this. The man and his daughter are lunching on the beach, when the villain of the piece, out fishing, tumbles from his boat and is about to drown. Out swims the old hero, after his twenty years of prison service, clutches the drowner and brings him to shore—though for a time to an impartial observer it looks as if the two were standing out in the water to neck depths.

The climax doesn't thrill. In fact, none of the picture does, though Cyril Scott is a good actor, and the theme is a powerful one, rich in material for an impressive production.

This picture is marked by excellent photography, but it lacks that indefinable something—manner.

* *

More City Hall "Lese Majesty."

Although most of Chicago's two and a half millions understood that the recent wet parade was the most emphatic kind of a protest against Big Bill's Saharalike Sabbath, the municipal board of censors continue to understand otherwise. Consequently on Saturday they took another wallop at a film which in their eyes was plainly a case of city hall "lese majesty" and amputated the following offending subtitle from the Universal Animated Weekly No. 193, "Wet parade is a protest again Mayor Thompson's Sunday closing order."

Some of the other surgery performed on films soon to be shown in Chicago resulted in the following cutouts:

GREAT WHILE IT LASTED [Pathe-Phunphilms]. Trouser incident from time they fall off to point where man starts to run; two scenes of man in barrel when he rises out of it.

HERMDITY [Vitagraph]. Girl stealing pay envelope; stealing from wall safe; man paying for stolen jewels; practicing stealing with spiked cane; stealing money in bank with spiked cane.

MART'S LAMB [Pathe]. Entire scene of somnambulist entering woman's bedroom; Negress in one piece bathing suit in standing posture; placing ladies' underwear in screen and the subsequent vulgar actions of man; woman beckoning man to enter bedroom and all scenes of man in woman's bedroom.

THE MAYOR'S DECISION [Lasemmle]. Shooting by Chinese; entire scene showing preparation for execution; killing man.

STOLEN HEARTS AND NICKELS [L-Ko]. Entire incident of man crawling under couple's bench.

THE RING OF THE BORGIAS [Edison]. Closeup of dipping ring in poison; closeup of poisoning during handshake; actual shooting.

THE ALSTER CASE [Essanay]. Firing revolver.

AN ENEMY OF MANKIND [Kalem]. Two holdup scenes.

READY FOR RENO [L-Ko]. Man kicking woman.

THE DIAMOND FROM THE SKY, No. 30 [American]. Striking man on head.

WILLARD AND JOHNSON FIGHT [Ajasee]. Twelve slides showing Jack Johnson.

THE KEY TO THE PAST [American]. Bank clerk stealing money; closeup gambling scenes.

THE BETROTHED [Azphrasio]. Man thumbing nose; abduction of girl; stealing of money.

NOT GUILTY [Equitable]. Convicts beating guard; guard shooting convict.

BODY AND SOUL [World-Frohman]. Attack on girl; subtitles: "I will brand you so you will know your love belongs to me"; "You shall be Laurette and we shall live happily together."

MARION HARLAND'S HELPING HAND

by Marion Harland

"PLEASE ask through your Corner for some sheet music which some one has no further use for. Also for some old story magazines. I do want something to play and read, as I am lonely and cannot get around much. To me a day seems like a month, a month like a year. Your Corner interests me. MARY J. C."

Our lonely woman who would shorten even wintry days by reading or sewing or practicing her music should in turn interest Cornerites. The loneliness of one of the great family is not a matter of indifference to any of us. I hold her address confidently.

Went to the Right Place.

"I want to thank you for the lovely go-cart I received through your Corner, and also the lovely baby clothes and canned foods. Mrs. T. F. L. sent them to us. I have sent a letter of thanks to her but don't feel as if I said 'thank you' enough. So I now thank the Corner. I can get out now in the open air more The buggy was like new. GERTIE A."

We find no fault with the manner or matter of your acknowledgments, nor do we believe that the donor of the prized articles has any complaint to make on this score. It is good to hear that go-cart, baby clothes, and canned foods went to the right place.

Would Join Sewing Club.

"I wonder if there isn't a group of women living near who meet at one another's homes occasionally with fancy work or sewing. If there is such a band, and they desire another member, I should like to hear from them. M. W. K."

The trend of the day is for organization. The querist but reiterates the expressed desire of dozens of her domestic sisters. Any information upon this head will be transmitted to her by mail.

Request for a Poem.

"I am sending you the poem, 'The House by the Side of the Road.' Will you forward it to the one who asked for it? I should like to have the poem 'Life is but a game of cards; we shuffle and we deal.' CLARA R."

"The House by the Side of the Road" has gone to the one who asked for it. We will try to get the selection you are looking for. It's unfamiliar to me.

Bust Form and Books.

"I have a 44 size bust form some woman might like to have, also story books; but they will have to be called for. "M. K."

Your address and liberal proposition are safely and thankfully registered. Forms are in daily demand and story books are a good second. They never go out of fashion.

Care of the Nose.

Antoinette Donnelly

THE shape of our noses—like our relatives—is something wished upon us without any consultation as to our own choice in the matter. Otherwise, we would all probably have beautiful Grecian noses covered with a skin of fine and wonderful texture. During the early years, however, some improvement can be made in the shape of a child's nose. With a gentle, careful massage a short, thick nose may be molded into a better looking centerpiece for the face.

In adult life much can be done, too, to preserve a good outline of the nose. The nostril is easily stretched out of shape. Many ugly shaped noses are due to this habit of stretching it. When cleansing the nose great care must be exercised not to stretch it. The inside of the nose should be cleansed of dust and dirt as well as the outside. A fine wash rag should be used for this work. Unless you have special directions from a nose specialist it is not advisable to douche the nose. The fine hairs inside the nose should not be cut. They were intended by nature to catch the dust and protect the nose.

There is a little tradition that the handkerchief was never in evidence among polite people until one of the French queens became afflicted with catarrh. Since that time its ordinary use has been considered quite proper.

But its only excuse for propriety today lies in its being clean and dainty. The toilet of the nose, as far as possible, however, should be carefully performed in private. Carelessness in this regard is a most disagreeable habit.

If you are troubled in any way with obstructions to breathing see a nose specialist at once, for such affections often lead to serious results.

If you have any beauty problem upon which you wish advice or need the help of an expert, write to Antoinette Donnelly, "Chicago Tribune." In the carrying out of her work Miss Donnelly will be in consultation with Dr. W. A. Evans, health editor of "The Tribune." All matters relating to personal hygiene and physical culture will have his advice. Miss Donnelly will be pleased to answer you personally if you will inclose stamped, addressed envelope for reply.

Sees Some Good in Every One.

I feel young at 51. I work twelve hours every day in the year as a waiter. I always see something good in every one. I keep a clean conscience, keep on the square, and do not smoke or chew tobacco, or swear. J. J. H.

BRIGHT SAYINGS of the CHILDREN

Mary, who lived in the suburbs and seldom went to town, asked her aunt, who was going to the city on a shopping trip, to take her along. "All right," said her aunt, "but your only enjoyment will be looking in the windows." They had trudged around for hours when Mary said, wistfully, "Aunt Annie, do they ever have ice cream in windows?"

Miss M. W.

Jack was trying to describe a girl who sat next to him at kindergarten.

"What color are her eyes?" asked his mother.

"Well," he replied, promptly, "the whites is white and the yolks is brown."

Mrs. S. W. E.

Julia did not get up the other morning when I called her first, so I called he second time, and she sat up in bed and said, "O, mamma, I can't get up now, 'cause my eyes are too cranky."

Mrs. M. Johnson,
10408 Avenue L, South Chicago.

The Nicest Spread For Your Daily Bread

Three times a day—breakfast, lunch and dinner—you should serve,

JELKE GOOD LUCK MARGARINE

The Finest Spread for Bread

Why? Because it has a delicious taste and nourishing wholesomeness you can't duplicate in any other "Spread."

Because its sweet, mild, delicate flavor will delight and satisfy every member of your family.

Be open to persuasion. Your grocer will refund your money if you are not pleased.

GET YOUR PACKAGE TO-DAY!

Churned by **JOHN F. JELKE COMPANY, Chicago**

Victor Moore
appearing in photo-comedies produced by
Jesse L. Lasky Feature Play Co.

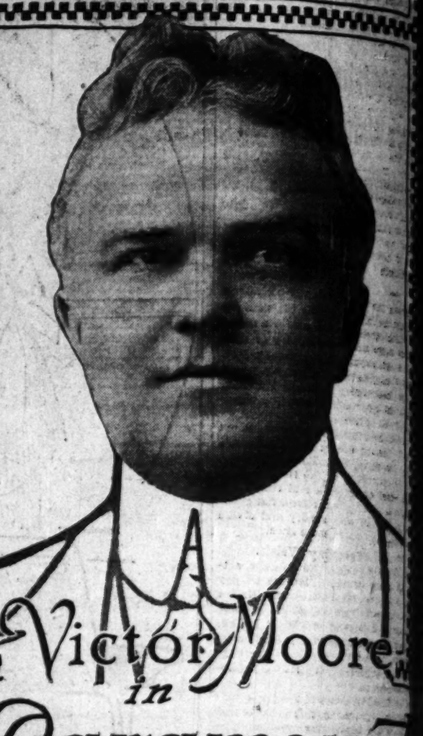

Victor Moore in Paramount Pictures

"HE would get a laugh out of a statue" said one of his friends.

Before he became a screen star, Victor Moore's particular brand of comedy was only enjoyed by the patrons of theatres charging $2.00 a seat.

Now he can be seen in photo-comedies shown exclusively at Paramount theatres.

If you enjoy clean, wholesome comedy, minus the slapstick, then you'll certainly enjoy seeing Victor Moore. As a mirth-maker he has few rivals. Millions of people are enjoying his first two photo-comedies "Snobs" and "Chimmie Fadden". His latest comedy is "Chimmie Fadden Out West".

Imagine what happens to this Bowery boy in the "wild and wooly"—we won't tell you about it here and spoil the fun—go see him.

Watch the announcements of your local Paramount theatre for the arrival of the Victor Moore pictures.

Paramount Pictures feature the most celebrated stars in the best quality photo-plays and you can see them at prices from 10 to 50 cents.

A Motion Picture Magazine Free

Ask your favorite theatre for a copy of *Picture Progress*—if you can't get it, write us.

Paramount Pictures Corporation
ONE HUNDRED and TEN WEST FORTIETH STREET
NEW YORK, N.Y.

The trade mark Paramount Pictures that stands for Quality

Fashions from London

Fur trimmed negligee to be used in traveling.

LONDON.—[Special Correspondence]—Such a negligee as this waterfall silk one, fox fur trimmed, is an indispensable garment for traveling purposes. The sleeves are comfortably long, the neck comfortably high, and the wide cape collar gives a double warmth to the waist part of the garment, which added warmth is a necessary thing here in England, though in the states, where the trains and hotels are kept so warm, a lighter garment would readily be preferred. The boudoir slippers shown here are of the same pale blue as the silk of the negligee, while the cap worn on the head is of exquisite gold lace on a foundation of blue silk and with narrow black velvet streamers.

TO OVERCOME ECZEMA

Never mind how often you have tried and failed, you can stop burning, itching eczema quickly by applying a little zemo, furnished by any druggist for 25c. Extra large bottle, $1.00. Healing begins the moment zemo is applied. In a short time usually every trace of pimples, blackheads, rash, eczema, tetter and similar skin diseases will be removed.

For clearing the skin and making it vigorously healthy, zemo is an exceptional remedy. It is not greasy, sticky or watery and it does not stain. When others fail it is the one dependable treatment for all skin troubles.

Zemo, Cleveland.—Advertisement.

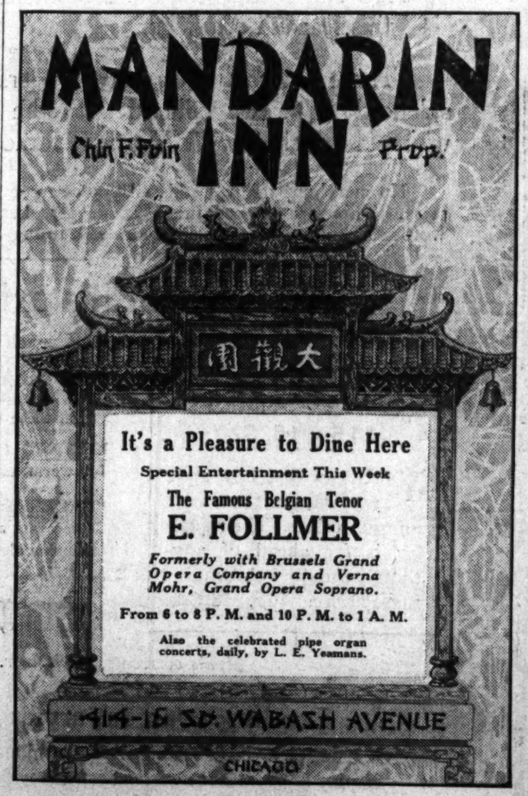

AMUSEMENTS

COLONIAL The Theater Beautiful
Evgs. and Sat. Mats. 25c, 50c, 75c, $1, $1.50, $2
Other Mats 25c, 50c and $1.00
Cost $500,000
18,000 People
5,000 Scenes
3,000 Horses
The Birth of a Nation

CORT | WED. MAT. 50c to $1 | XTRA MAT. THANKSGIVING
Taylor Holmes in a New Comedy
BRIMFUL OF WHOLESOME FUN
HIS MAJESTY BUNKER BEAN

AMUSEMENTS

GARRICK | HOLIDAY MAT. THANKSGIVING
LAST NINE TIMES | $1—MAT. WED.—$1
BEST OF ALL WINTER GARDEN REVUES
PASSING SHOW OF 1915
ALL-STAR WINTER GARDEN CO. OF 125
NEXT SUNDAY—SEATS THURS.
ANDREAS DIPPEL Offers The Lilac Domino
Company of 100—Beauty Chorus—Ballet
BISMARCK GARDENS
DOROTHY BENTLEY, CARLOS SEBASTIAN, MYRTLE DE LEE and OTHER CELEBRITIES
In Exhibition Dances Nightly.
TEA DANCES—4-6 Tues., Thurs., Sat., Mon., 7-9 P. M. Dancing Lessons by Carlos Sebastian, Complimentary to Our Guests.

AMUSEMENTS
AUDITORIUM
Grand Opera
TONIGHT at 8 LOUISE Edvina, Maubourg, Dalmores, Dufranne, de Phillippe, Federici, Dua, Charlier, Cond.
Tomorrow at 8 WERTHER Superviia, Scharlow, Muratore, Dufranne, Dua, DeFrere, Nicolay, Ferrari, Cond.
Wednesday at 8 TRAVIATA *MELBA* (last time), Bassi, Ancona, Federici, Nicolay, Ferrari, Cond.
Thursday at 8 TANNHAUSER Van Dresser, Rose, Maclennan, Whitehill, Goddard, Beck, Polisk, Cond.
Sat. Mat. at 2 LA GIOCONDA Destinn, Claessens, Ingram, Bassi, Ancona, Arimondi, Campanini, Cond.
Sat. Eve. at 8 LA BOHEME (Popular Prices 50c to $2.50) Sharlow, de Phillippe, Vogliotti, Ancona, Journet, Daddi, Federici, Trevisan, Ferrari, Cond.
Sun. at 8 RHEINGOLD Van Dresser, Nov. 28th Schumann-Heink, Claussen, Jovelli, Maclennan, Whitehill, Dufranne, Beck, Proctor, Polisk, Cond.
Tickets 75c to $5.00.
Mason & Hamlin Piano used exclusively.

MAJESTIC | SUPREME VAUDEVILLE
LILLIAN RUSSELL
AMERICA'S LOVELIEST SINGING STAR
PAUL ARMSTRONG'S "WOMAN PROPOSES"
PAUL CONCHAR—ALLMAN & TODY
VIOLINSKY—EVA SHIRLEY
MERLE'S COCKATOOS
KERR & WESTON
TEDDY, the CHAMPION JUMPER
NIGHTS 15-25-50-75c | MATS. 15-25-50c Ex. DAILY Sat. & Sun. | Tel. Cent. 6480
NEXT WEEK Gertrude Hoffman in SUMURUN

PRINCESS | LAST EIGHT TIMES
SINNERS
Mat. Thanksgiving Day
NEXT SUNDAY—SEATS THURS.
Season's Musical Comedy Success NOBODY HOME
Jolly Tunes—Laughs—Stunning Beauties
SPECIAL ORCHESTRA OF 22 MUSICIANS

MAURICE and WALTON
Tonight After Theater in Exhibition Dances at Restaurant Royale Rector Building Clark & Monroe
PUBLIC DANCING 6:30 to 8:30 and 11 to 1.

VICTORIA Sheffield | BARGAIN MATS. Belmont | Tues., Thurs., Sat.
MUTT & JEFF in COLLEGE
Special Mat. Friday. NEXT—"SIBERIA."

AMUSEMENTS
INTERNATIONAL
6-DAY BICYCLE RACE
COLISEUM
Day & Night Admission 50c

POWERS' | LAST WEEK
Mats. Wed., Sat. and Thanksgiving Day
FRANCES STARR in MARIE-ODILE
"Fast All Words This Play Is Beautiful."—Amy Leslie, in Daily News
SEATS TODAY NEXT WEEK
BERNARD SHAW'S ANDROCLES AND THE LION SOME LION
Preceded by Anatole France's Comedy
The Man Who Married a Dumb Wife

PALACE | GREATER VAUDEVILLE
4—MORTONS
SAM AND KITTY MORTON
PAUL MORTON & NAOMI GLASS
CLARA MORTON ASSISTED BY FRANK SHEEN
The Borzini Co.—Joe Cook—Keane & White
Johnny Singer and Ziegler Twins
CLARK & BERGMAN in "THE SOCIETY BUDS"
Mat. Daily 15-25-50c | NIGHTS 15-25-50-75c
Exc. Sat., Sun. & Hol.

COLUMBIA Twice Daily | SMOKE IF YOU LIKE
BURLESQUE
Clark Near Madison
BLUTCH COOPER'S GYPSY MAIDS
WITH WILL J. KENNEDY and JACK MILLER and a chorus of twenty shapely, handsomely gowned young ladies in a gorgeously mounted Musical Burlesque, ON THE TRAIL.
Next—Liberty Girls and Jack Conroy.

AMUSEMENTS

OLYMPIC THE BATTLE CRY of PEACE
TWICE DAILY 2:20, 8:20
LAST WEEK
AMERICA'S GREATEST PATRIOTIC SPECTACLE

TRIANGLE PLAYS
THIS WEEK
KATHERINE KAELRED
in "THE WINGED IDOL," "THE SUBMARINE PIRATE" with Syd. Chaplin, "JORDAN IS A HARD ROAD" with DOROTHY GISH.
Matinees at 2:00 Evenings at 8:00.
Prices—Matinees, 25 cents and 50 cents. Evenings, 25c, 50c, 75c, $1 and $2.
STUDEBAKER THEATRE
410 So. Michigan Boulevard.

JONES, LINICK & SCHAEFFER'S
McVICKER'S VAUDEVILLE
CAP. STREETER (HIMSELF)
AND BIG VAUDEVILLE SHOW
11 to 11— Days, 10c, 15c, 25c. Nights, 10c, 15c, 25c, 35c

Imperial | MADISON | Phone West 221. Mat. Tomorrow. 25c, 50c.
HERMAN TIMBERG in WESTERN "SCHOOL DAYS"
Next Week—A. H. Woods' "KICK IN."

AMUSEMENTS

ILLINOIS THURS. MAT. TODAY
LAST POPULAR $1 MAT. TODAY
The Gaiety Theatre (London) Success
TONIGHT'S THE NIGHT
NEXT SUNDAY—SEATS THURS.
Greatest Musical Show Ever Produced
ZIEGFELD FOLLIES

BLACKSTONE MATINEE TODAY WEDNESDAY
Otis Skinner
IN HIS LATEST TRIUMPH
"COCK O' THE WALK"
NOTE:—Mr. Skinner has consented to give Special Thanksgiving Day Matinee.

GREAT NORTHERN Hippodrome
11 A. M. to 11 P. M.
WHERE YOU SEE THE BIG ACTS
MUSIC NOVELTIES VAUDEVILLE HIPPODROME ACTS
A DOLLAR SHOW FOR A DIME OR A DIME FOR A DOLLAR

GEO. M. COHAN'S GRAND
"It Pays to Advertise"
THANKSGIVING MAT. THURSDAY

CROWN Mats. Tues., Thurs., Sat. ASHLAND and ROOSEVELT
"KICK IN"
Next Week—THURSTON THE MAGICIAN

ON SALE TODAY
The Christmas CENTURY
Looked forward to every year as the most Christmasy of Xmas magazines.
CONTAINING
A rare story flushed with the spirit of Christmas,
The Fruit of the Tree
AND
100 more pages of stories, articles, verse, and pictures of distinction, including a frontispiece in colors by Maxfield Parrish.

The TRIBUNE EDITED BY

All recipes have been scientifically tested by Miss Eddington with current market materials and are indorsed by her.

After Dinner Corn.

SENTIMENT almost decrees that we shall have some kernels of corn on our Thanksgiving table. Dried sweet corn is coming more and more into vogue as one of the old staples, and one of the oldest uses is that of parching, which sterilizes corn so that it kept better. Common dried corn parched is not "half bad," but sweet corn one gets when asking for a parching corn at the seed stores. At a high class seed store 10 cents is charged for a single pound of corn, but is only half this per pound when wheat is purchased. Those who understand how to buy at commissioners can do much better than this. Ten cents' worth of corn is dried with each care and sold up to 40 cents a pound. The historic Shaker dried corn has come to popularity. Parched corn which buys at the candy stores, always sifting to have it freshly parched, usually sold at 25 cents a pound. One can have it fresh anytime at home willing to take the slight trouble of parching it.

Parched Corn.

Pick over a cup of sweet corn, put in a skillner, set strainer in bowl, and pour the corn boiling water to cover. Drain and give minutes, drain for fifteen, put in the dry with a coarse napkin or to

Moore

comedies produced by
Feature Play Co.

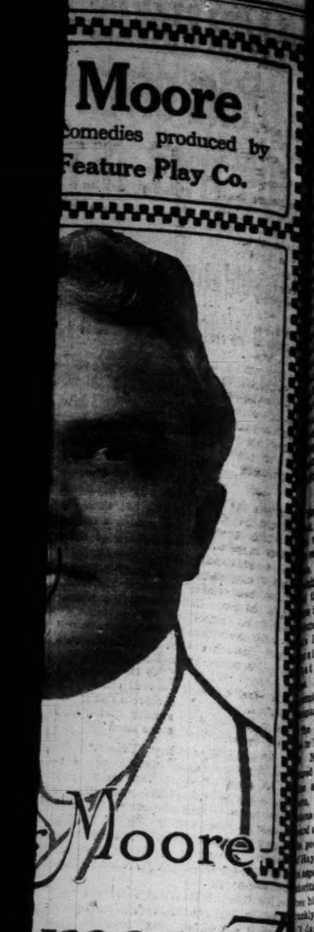

Moore

mount
tures

a laugh out of a statue"
his friends.

e a screen star, Victor
brand of comedy was
he patrons of theatres
at.

seen in photo-comedies
at Paramount theatres.

an, wholesome comedy,
then you'll certainly en-
Moore. As a mirth-
ivals. Millions of people
irst two photo-comedies
mie Fadden". His latest
ie Fadden Out West".

appens to this Bowery
and wooly"—we won't
ere and spoil the fun—go

ouncements of your local
e for the arrival of the
ures.

tures feature the most
the best quality photo-
see them at prices from

ure Magazine Free
eatre for a copy of *Picture*
u can't get it, write us.

Pictures Corporation
WEST FORTIETH STREET
YORK, N.Y.

AMUSEMENTS

ILLINOIS—HOL. MAT. THURS. Sat. to $1.50
LAST POPULAR $1 MAT. WED.
The Gaiety Theatre (London) Musical Comedy
TONIGHT'S THE NIGHT
NEXT SUNDAY—SEATS TOMORROW
Greatest Musical Show Ever Produced
ZIEGFELD FOLLIES

BLACKSTONE MATINEE WEDNESDAY $1.50
Otis Skinner
IN HIS LATEST TRIUMPH
"COCK O' THE WALK"
NOTE:—Mr. Skinner has consented to give Special Thanksgiving Day Matinee Tuesday

GREAT NORTHERN Hippodrome
11 A. M. to 11 P. M.
WHERE YOU SEE THE BIG ACTS FIRST
MUSIC NOVELTIES VAUDEVILLE HIPPODROME ACTS
A DOLLAR SHOW FOR A DIME OR LESS

GEO. M. COHAN'S GRAND MATINEE WEDNESDAY
"It Pays to Advertise"
THANKSGIVING MAT. THURSDAY

CROWN Mats. Tues., Thurs., and Sat.
ASHLAND and DIVISION
"KICK IN"
Next Week—THURSTON THE MAGICIAN

MUSIC AND THE MUSICIANS

Kneisel Quartet at the Illinois.

BY ERIC DE LAMARTER.

ANE KNEISEL must have said to himself: "Well sat a famous classic a modern with experi- in every bar, a sonata that be a sonata and we'll whether the au- will love the ssity or the s the more." the Kneisel 's program Illinois thea- Thursday after- is a room cold to annoy the t instru- if not their sitors.

peas the con- and the frigid- which greeted very large audi- a gathering ty of musicians the best ama- in the city. A to Mr. Knei- ic campaign t assemblage But it did not lf on the arson.

he Haydn quar- in D major [Op. No. 4] was ed for the first at these con- , and by all it will be ed again. For, of peculiar genius Haydn, in one of aspects, anyway, it is among our best

LOUISE EDVINA

MME. EDVINA made her debut with the Chicago Grand Opera company last week in Mary Garden's famous rôle of Louise in Carpentier's opera of that title, and successfully. In its repetition this evening at the Auditorium she will portray again the character of the girl in love with love and with the mystery and seductive charm of Paris.

stitutes. In few others of his scores has his Croatian genesis define itself so clearly in rhythms obviously based on the dance and song. Even the Minuet, and especially the Allegretto "Alla Zingarese," and the Presto scherzando pass by the formal traditions of minuet and scherzo-finale to accentuate that spirit. Even as it was played yesterday, it is a very, very lilting creation, so perfectly spontaneous that the "how" of its building disappears utterly in love of its spontaneity.

The Ravel quartet ["the modern score an experiment in every bar"] is known to Mr. Kneisel's following. With repetition grows admiration, not so much for the work but for the ensemble playing of these four men. There may be other effects of pizzicato, of play upon timbres, of that ghostly "punticello" effect, of muted rhythms and harmonies, of the very motives typical of our day; but Ravel, surely, omitted none he'd heard of. Also, the weakness of a mannerism typical of this "school"—endless repetition of short patterne—is proved again and again.

Such things, like the less effective and even more stubborn intricacies of the Schoenberg sextet, are tests of individual and ensemble technique. And rarely have the Kneisels surpassed their performances of these two quartets. Tonality, the four instruments were closely matched; the ease with which phrases and figures were tossed about, the shading and balance, and the unity of idea behind it all set forth their high ideals of quartet playing.

Mr. Willike's cooperation with Carl Friedberg, pianist, for the performance of the Chopin cello and piano sonata in G minor again testified to the power of virtuoso interpretation which transfigures formal weakness, and sometimes even subject matter. So it was with Josef Hofmann's playing of the Chopin B flat minor piano sonata a week ago, you will remember. Purely for their sensuous beauty, the Scherzo and the Largo were the high lights of the reading, as they were admirable examples of ensemble work.

Louis Kreidler, the barytone known to Ravinia Park patrons and those of the Aborn and Century opera companies, appeared in recital at the Fine Arts theater yesterday afternoon, and with better results than those of most opera singers in such surroundings. Of course, the tone, which is developed for a certain purpose on the lyric stage, was of more penetrating quality than a bona fide concert baritone's; and yet, so skilled is Mr. Kreidler, that in Wolf's "Verborgenheit," in Strauss' "Winterweihe" and "Heimlichaufforderung" he achieved superb contrasts of timbre. The mood of the Wolf song particularly was sensitively created, and two others by Schilling lent strong dramatic point to the group. Edgar Nelson aided Mr. Kreidler with commendable accompaniments.

Society and Entertainments

Opera Situations Thrill Society.

BY CINDERELLA.

MONNA VANNA, the Saturday matinée of grand opera, was like the good old times. Such a crush!

Only the barrenness of some of the boxes bears witness that many people are still away doing the eastern football games or the last days of the Panama exposition.

May they speed home and take boxes at the opera so that there will be something to look at during the intermissions.

Then, too, many women who are in town are not yet worked up to the luncheon giving, grand opera pitch, and are only too happy to sink into a fauteuil d'orchestra with one boon companion—the easiest way.

"Monna Vanna itself, however, was exciting enough, with or without boxholders. A more piquant situation never existed on the operatic stage than that in which Muratore, the marvelous, sings to his divorced wife, Mme. Beritza, and makes love of the most desperate and thrilling sort. The audience was quite distracted between the situation and the lovemaking. Wonder if it made any of the young ladies present dissatisfied with their own suitors?

In a lower box sat Mme. Cavalieri Muratore, one of the world's great beauties, looking fully as lovely and twice as unconcerned as usual. No wrinkles for her over the green eyed monster. Non, Jamais.

Cavalieri had on a little cap no larger than a peanut, held under her chin by a black elastic, like a child, with coque feathers in it. Over the low cut bodice of beige chiffon tumbled several long sautoirs of magnificent pearls. Her costume was a simple French taffleur, with a line of fur at the collar and cuffs of the jacket.

Sitting with her were Mme. Devries Schmit, Mr. and Mrs. Herman Devries and Miss Eleanor Freer.

Mme. Beritza is a tall and graceful brunette who has the virtues of being young and slender and nice to look at.

Uncommonly nice to look at, too, were many of the audience, leaving the opera for the faraway Sheridan drive and the Arthur Meeker's reception for their daughter, Grace. The flowers there were perfectly magnificent, by the way, and the men thought as much of the champagne. There, too, was a great crush.

Mrs. Secor Cunningham in brown chiffon and velvet, with a pelerine of magnificent Russian sables; Mrs. Joseph Leiter in black velvet with the tallest of gray feathers standing up on a quite small hat; Mrs. John Mitchell in dark blue; Mrs. Harry Howard in dark velvet; Mrs. Cyrus H. McCormick, Mrs. William R. Linn, and Mrs. Lewis L. Coburn.

Mrs. Rensselaer Cox had a party in a lower box for her mother, Mrs. Deshler of Columbus, O., which included her sister, Mrs. Charles Brown of Lake Forest.

Mr. Deshler, a venerable citizen of Columbus, nearly 90 years old, is at home putting through a project of great importance to the state capital. He is building and directing a new hotel on the lines of the Ritz-Carlton, small and very beautiful, also ultra modern. In spite of his age, Mr. Deshler expects not only to see his hotel finished early next year, but to live in it.

These smart new hotels are quite the rage in the smaller cities. One has gone up recently in Worcester, Mass., as elegant in its way as a London hostelry and equally expensive.

PHOTO BY STEFFENS
MRS. FRANKLIN P. SMITH

MRS. FRANKLIN P. SMITH of Lake Forest will head the Ferdinand and Isabella group in the historical pageant which will open the Spanish ball for the benefit of the Chicago Lying-In hospital at the First Regiment armory Friday evening, Dec. 17.

The identity of the king and queen will be kept secret for the present, as will various personages in this group which will portray the early history of Spanish America.

More than fifty-six boxes have been sold by Mrs. Edward F. Swift, chairman of the box committee, and her corps of assistants.

Miss Mildred Blair Gives Tea Dance

MISS MILDRED BLAIR entertained a group of friends at the tea-dance at the Blackstone on Saturday. She wore a gown of brown velvet with sable. Mrs. Charles R. Vincent had in her party Miss Ellen Barker. Miss Margaret Billings was there, and Miss Georgiana Owsley wearing Bulgarian red with trimmings of sealskin. Mrs. Frank Biatcheford had a party, as did Louis Seaverns.

Mrs. Tracy C. Drake has returned to the Blackstone from California, where she has been traveling for several weeks following the closing of her summer home at Lake Geneva.

Mrs. Benjamin L. Winchell Jr. of 439 Arlington place will give a luncheon today in the French room of the Blackstone.

After many disappointments, Miss Rachel Busey Kinsolving has secured for her first morning musical at the Congress hotel on Nov. 30 Lucien Muratore of the Chicago Grand Opera company, who will open the series.

Mary Garden was first announced, but her cancellation of all American engagements made it necessary for Miss Kinsolving to secure the services of Mme. Sembrich, who found it impossible to keep her engagements last week and has gone to a warm climate for a season of rest.

After the musical on Nov. 30 there will be a reception for Muratore and his wife. Lina Cavalieri, and a large number of luncheon parties will be given.

Senator and Mrs. James Hamilton Lewis are among the boxholders who will entertain parties at the world's prize winning concert of the Haydn Choral society tonight at Orchestra hall. The other boxholders are: Charles G. Dawes, C. F. W. Nichols, John L. Mahin, E. D. Sewell, and Stanley D. Roberts.

The patronesses are:

Mesdames—

T. B. Blackstone,	Harry Pratt Judson,
J. Ogden Armour,	Alexander H. Revell,
W. D. McIlvaine,	Howard H. Spalding,
Frederick D. Countiss,	Thos. J. Prindiville,
Levy Mayer,	Edward A. Leicht,
Fletcher Dobyns,	John C. Wahl,
Frank C. Letts,	F. R. Chandler,
James Hamilton Lewis,	Edward A. Cudahy.

Mrs. Kate Seaman of Oak Park announces the engagement of her daughter, Katherine, to Elmer Frederick Blakeslee of Boston, Mass. The wedding will take place during the holidays.

Mrs. Elizabeth G. Schevers, 231 West Sixtieth street, announces the marriage of her daughter, Jessica Elizabeth, to Dr. Edmund B. Schwalen of Fergus Falls, Minn.

* *

Lay Clearing Church Corner Stone.

The corner stone of the new Methodist church at Clearing was laid at 2 o'clock yesterday. The Rev. J. L. Walker, district superintendent, and the Rev. E. J. Aikin, pastor of the Chicago Lawn and Clearing Methodist churches, officiated, and the Englewood Baptist band played. About 500 people attended the ceremony.

Jews Join Big Brother Movement.

The Jewish section of the intersectarian Big Brother association was organized yesterday at a meeting held in the offices of the Independent Order of B'nai B'rith in The Tribune building. All Jewish boys who appear to need "big brothers" will be referred to counselors obtained through the new organization. Similar groups are being organized by Catholics, Protestants, and Negroes. Dr. Rudolph I. Coffee was elected president of the Jewish group.

* *

Thanksgiving Dinner at Men's Club.

The men's club of the Fourth Presbyterian church, Chestnut street and Lincoln parkway, will have a Thanksgiving dinner next Thursday afternoon. Schulte will perform feats of magic. Two hundred guests are expected to be present.

Doris Blake Says

"Love is the bread of life; kindness the butter."

Real Love Stories

Opera Singers in Love.

IT occurred during the tour of a grand opera company and the final events happened in a small town in the northern central part of the United States.

In the company were a young tenor and a young soprano, each acting as understudy for the principals in the cast. The young man had fallen in love with the soprano and had received some encouragement from her. One day he proposed to her and was refused, and that night both the regular tenor and the regular soprano were unable to appear.

The young people were put on in their stead, having to sing opposite each other in Martha, in characters presenting almost the identical circumstances as they had just lived through in real life. In the scene where Lionel in the opera sings his "Che Dio ti perdoni" (may God forgive thee), the heartbroken young man, instead of singing to the lady, walked to the edge of the footlights and sang, with his soul in his voice, to the audience.

At the finish he took the final note on E flat above high C, letting his voice trail off to a whisper; then turned and walked off the stage. The house went wild with enthusiasm, but he would not respond to the applause. The manager went back to look for him, but his hat and overcoat were missing from his room. He was never seen nor heard from that day to this.

The girl became ill and finally died.

A. J. BLENCOE, 6057 South Lincoln street.

DEATH NOTICES.

DR. ADOLF DECKER IS DEAD.

Dr. Adolf Decker, author of German dialect stories, a chess expert of international fame, and a practicing physician of Chicago for the last twenty-six years, died Saturday night at his residence, 4950 Kenmore avenue, after a short illness. Dr. Decker was formerly president of the German Medical Association of Chicago, and for many years contributed chess problems to THE TRIBUNE.

He was for many years editor of the chess column of the Illinois Staats Zeitung. His Bavarian dialect poems appeared in several volumes in Germany, and his poem on the Chicago World's Fair received a wide reading in his native country.

GEORGE P. CRONK, aged 53, former grand exalted ruler of the Benevolent and Protective Order of Elks, died at Franklin, Pa., after an illness of two months. He was elected grand exalted ruler at Salt Lake City in 1902 and presided over the 1903 convention in Baltimore.

DEATH NOTICES.

AILAIN—Mai V. Callos Ailain, beloved wife of Joseph B. Ailain; Nov. 21, 1915, at 12:10 p. m. Interment in New Orleans. Seattle, Wash., and New Orleans papers please copy.

BALL—Gardner Ball, aged 62, Nov. 20, father of James D., Gardner Jr., Thomas M., Mrs. H. R. Adams, and Mrs. C. A. Davidson. Funeral services Monday, Nov. 22, at 3 p. m., at late residence, 2922 W. Monroe-st. Burial Wednesday at Lafayette, Ind.

BARRETT—John J. Barrett, beloved husband of Margaret [nee Lavery], fond father of Joseph, Marie, and the late Daniel and Catherine, brother of Stephen, Joseph, Edward, and Mrs. John Madigan; native of Lenamore, Ballylongford, County Kerry, Ireland. Funeral Tuesday, Nov. 23, at 9:30 a. m. from his late residence, 3028 Taylor-st., to Our Lady of Sorrows church, where a solemn high mass will be celebrated. Autos to Mt. Carmel. Member of Enterprise tent, No. 23, K. of M.

CAMPBELL—John C. Campbell, Nov. 21, 1915, husband of Annie, father of Angeline, son of John and the late Mary Campbell, brother of Thomas W., Simon, William P., Robert, Margaret, and Mrs. Mary Lodge. Funeral Tuesday, Nov. 23, 1915, at 9:30 a. m., from late residence, 1021 W. 14th-st., to Holy Family church, where high mass will be celebrated; autos to Calvary.

CROCKER—Annie B. Crocker, Nov. 20, 1915, at her residence, 740 E. 36th-st., sister of Ella M. Crocker. Funeral services from chapel, 4227 Cottage Grove-av., Monday, Nov. 22, at 3 p. m.; interment Oakwoods cemetery.

CULLEN—Officer Michael Cullen, Nov. 20, 1915, at his residence, 4532 Greenview-av., beloved husband of Marie [nee Costello], father of Harry J., Irene M., and Norbert J., brother of Richard and Thomas Cullen. Funeral Tuesday at 9 a. m. to Our Lady of Lourdes church, where high mass will be celebrated. Autos to Mt. Carmel. Member of Ravenswood council, No. 1006, K. of C.

DECKER—Dr. Adolf Decker, in his 57th year, beloved husband of Melanie [nee Stein], brother of Mrs. N. Simon of Germany, Mrs. Samuel Spitz, and Mrs. M. W. Becker, Alfred, and the late Edward and Carl. Funeral Tuesday, Nov. 23, 11 a. m., at chapel, 4717 Broadway. Interment private, Graceland cemetery.

GUSTAFSON—Johanna S. Gustafson, aged 64 years, beloved wife of Gustaf A., mother of Gustav, Charles, Fred, David, Alice, and Mabel; grandmother of Edith and Eleanor. Funeral Wednesday at 1:30 p. m. from 720 N. Lawndale-av., to Humboldt Park Swedish Mission church, Fairfield and Le Moyne; thence by automobiles to Rosehill.

KELLY—Francis P. Kelly, Nov. 21, at 3929 N. Spaulding-av., beloved husband of Margaret Kelly [nee Walsh], fond father of Marguerite Gurrie, James, Josephine, and the late Francis J. Kelly, brother of Joseph, Eliza., Katherine, and J. m. Funeral Tuesday, Nov. 23, at 9 a. m., from St. Veronica's church, 3500 N. Whipple-st., by autos to Mt. Carmel. Denison, Iowa, papers please copy.

KENNEDY—The funeral of Frank Kennedy, 6045 Calumet-av., beloved husband of Winifred [nee Collins], who died Friday, Nov. 19, was held Sunday, Nov. 21, from St. Anselm's church. Burial in Mount Olivet cemetery, Youngstown, O.; Joliet, Ill., and Yorktown, Pa., papers please copy.

KOLAFA—Joseph Kolafa, Nov. 20, age 37 years, survived by his wife, Elizabeth Kolafa, mother, four brothers, John, James, Paul, Fred; two sisters, Margaret and Mrs. Klook. Funeral from residence, 9808 Prospect-st., Chicago, at 2 p. m., Nov. 22. Burial at Greenwood.

KUEHL—Louis H. Kuehl, Nov. 19, 1915 suddenly, aged 28 years, beloved son of Elizabeth Kuehl, brother of Mrs. Walter A. Brown, brother-in-law of Walter Brown. Funeral Tuesday, Nov. 23, at 2 p. m., at his late residence, 6516 Greenview-av., by autos to Graceland cemetery.

OBITUARY.

J. FRED HELF, who wrote the words and music of more than a hundred popular songs, died Saturday at Liberty, N. Y. Mr. Helf scored his first success nearly eighteen years ago, when he wrote "How Would You Like to Be the Iceman?" Later he wrote others that will be remembered throughout the country, including "Everybody Works But Father."

DEATH NOTICES.

LAABS—Auguste Laabs, Nov. 19, aged 80 years, beloved wife of the late Gustav Laabs, mother of Otto Laabs, mother-in-law of Elsie Laabs, grandmother of Marie Laabs, aunt of Otto Alma, Martha Stoltze. Funeral Monday, Nov. 22, from late residence, 1920 N. Clark-st., at 2 p. m., to Graceland cemetery by automobile.

MAIN—Annie Main [nee Baker], beloved wife of William A. and mother of Richard A. and William J. Baker and sister of Mrs. Mary Perley and the late Catherine Cline. Funeral Wednesday, Nov. 24, at 9:30 a. m., from late residence, 52 N. Lotus-av., to St. Catherine's church. Autos to Mt. Carmel. For seats or limousines call Kedzie 3294.

MALCOLM—Archibald Malcolm, beloved husband of the late Margaret Malcolm [nee Driver]. Nov. 20, 1915. Funeral will be held from the residence of his daughter, Mrs. John B. Driver, 6206 Rhodes-av., Tuesday morning, Nov. 23, at 10 o'clock. Automobiles to Rosehill.

McDONNELL—Mrs. Mary McDonnell, wife of the late Mark McDonnell, formerly of Pittsburgh, Pa., mother of Susan, Alice, John, and Marie McDonnell, and Mrs. R. C. Hickman of Charlotte, N. C. Funeral from late residence, 5005 N. Troy-st., Monday, 9 o'clock, to Our Lady of Mercy church, where requiem high mass will be celebrated. Burial Pittsburgh, Pa., Tuesday p. m. Pittston, Pa., papers please copy.

McDONNALL—Scott McDonnall, Nov. 20, 1915, beloved husband of Adalyn and son of James and the late Lillie McDonnall, brother of Daisy and Clyde McDonnall. Funeral Tuesday at 1:30 p. m. from late residence, 2344 Jackson-blvd.

MEANEY—Francis Meaney, beloved son of the late Michael and Alice Meaney [nee Franey], grandson of Mrs. Mary Meaney. Funeral Wednesday, Nov. 24, at 9 a. m., from his late residence, 162 N. Wright-st., to Annunciation church, where high mass will be celebrated. Automobiles to Calvary. For seats call Monroe 1592 and 1593.

MORRIS—Anna Morris [nee Crowley], beloved wife of Harry Morris, fond daughter of Mrs. Kate and the late Charles Crowley. Member of Douglas Park council, Vesta circle. Funeral from late residence, 1436 Summerdale-av., Tuesday, Nov. 23, at 9:30 a. m., to St. Ita's church, where solemn high mass will be celebrated. Autos to Mt. Olivet.

PENFIELD—Henry D. Penfield, Nov. 19, aged 82. Funeral from residence of his son, Louis C. Penfield, 1205 Hinman-av., Evanston, Nov. 22, at 3 p. m.

PIERCE—Fannie L. Pierce, suddenly, Nov. 21, 1915. Funeral notice later.

SIEBERT—Ida Siebert, Nov. 20, aged 42 years, beloved wife of William and fond mother of William Jr. and Lincoln, sister of Charles W. Tegtmeyer, Mrs. Emily Deecken, Mrs. A. Hahne, Mrs. F. A. Fritze, and the late William O. Tegtmeyer. Funeral Tuesday, Nov. 23, at 2 p. m., from late residence, 5346 Washington-blvd., by autos to Waldheim.

SWANSON—Earle Swanson, aged 20, beloved son of Charles B. and Nina Swanson. Funeral from late residence, 6206 Woodlawn-av., Tuesday, Nov. 23, at 3 p. m. Burial at Oakwood. Please omit flowers.

THOMPSON—Mrs. Inga Thompson, Nov. 19, age 48 years, beloved wife of Bernhardt Thompson, fond mother of Adeline, Leonard, Arnold, Ella, Lillian, Bernhardt, and Lawrence. Funeral Tuesday at 1:30 p. m. from late residence, 1244 Avers-av., thence by automobiles to Mount Olive cemetery. Member of Olive Chapter No. 561, O. E. S. Friends wishing seats or autos call Belmont 5376.

ZIMMERMAN—Julia E. Zimmerman, beloved wife of William F., mother of Beatrice, Ruth, and William Jr. Funeral from residence, 1157 N. Keeler-av., Monday, Nov. 22, at 2 p. m., by auto funeral car to Mt. Auburn cemetery.

WAGNER—James Wagner, or known as James Hovarka, age about 41 years, died at Alexian Bros. hospital. Sent by Joseph Burkart Sr., 3025 N. Hamilton-av., for identification. Call at chapel, 5742 Lincoln-av. Supposed last at Riverview Billiard hall, 3161 Sheboygan-av. Call Lincoln 5977.

WARREN—Mary A. Warren, beloved sister of Joseph, James, and Thomas Warren, and aunt of Mrs. William Dundon, at 3125 Broadway. Funeral Tuesday, Nov. 23, 9:30 a. m., to Mount Carmel church, where solemn high mass will be celebrated, thence by autos to Calvary cemetery.

MOVIE DIRECTORY

DOWNTOWN

Jones, Linick & Schaefer's
LA SALLE
MADISON ST., Near Clark
LAST WEEK
FOR ADULTS ONLY
DAMAGED GOODS
WITH
RICHARD BENNETT
And Original Cast
No Girl Is Safe While the Double Standard of Morals Exists.
ALL SEATS 25c
9 A. M. TO 11 P. M.
Coming Next Sunday
One Week Only
THEDA BARA
in "The Galley Slave"

Strand THEATRE CO.
WABASH AVE. Opposite the Auditorium
DAILY · CONTINUOUS · NOON to 11 P. M.
Entire Bill Changed Every Sunday
MATS. 15¢ 25¢ EVE. 15¢ 25¢ 50¢
"Paramount" Photoplay
VICTOR MOORE
—IN—
CHIMMIE FADDEN OUT WEST
A Rollicking Comedy.
Popular Music Week
25—ORCHESTRA—25
THE STRAND QUARTETTE
More for the Money Than Any Show in Town
THE CHILDREN'S HOUR
Saturday, 10:30 A. M.
A PROGRAM for the "KIDDIES"
10 and 15 Cents

JONES, LINICK & SCHAEFER'S
ORPHEUM—State, near Monroe. Opposite Palmer House.
—TODAY—
GERALDINE FARRAR
in "CARMEN"
WORLD | 11 W. RANDOLPH. "The Home of Chas. Chaplin."

DOWNTOWN

Alfred Hamburger's ZIEGFELD
PARAMOUNT PHOTOPLAY
EDNA GOODRICH
in "Armstrong's Wife"
Equitable Photoplays
CYRIL SCOTT in "NOT GUILTY"
Music by Banda Roma Orchestra.
BANDBOX | 125 MADISON ST. Bet. Clark & La Salle
CONTINUOUS 11 A. M. TO 12 MIDNIGHT EVERY DAY.
TRIANGLE PLAYS
—TODAY—
W. S. HART in "THE DISCIPLE."
"SAVED BY WIRELESS."
A Triangle-Keystone Comedy.
CASINO | 58 WEST MADISON STREET

NORTH SIDE

ASCHER'S Lakeside
4730 Sheridan Rd.
Matinee and Eve.
Triangle Program
SAM DE GRASSE in 'MARTYRS OF THE ALAMO' and Charles Murray in "Her Painted Hero"
OTHER FEATURE PICTURES
PARKWAY
Clark St. and Diversey Blvd.
Lillian Walker in "LILLIAN'S HUSBANDS" 3 Act Vitagraph Comedy Drama.
G. M. ANDERSON in a Drama.
"WILLIE STAYED SINGLE" Vitagraph Comedy and Latest Hearst-Selig Weekly.
JULIAN BELMONT AT CLARK
BLANCHE SWEET in "THE SECRET SIN"
5 REEL PARAMOUNT FEATURE.
VITAGRAPH
3133-41 Lincoln Av., Nr. Belmont
Continuous—1:30 to 11 P. M.
Hilda Spong in "Divorce"
5 Acts. No Children Admitted.
LAKE SHORE
Chicago's Finest Picture House
BROADWAY AND BELMONT
MARGUERITE CLARK
in "HELENE OF THE NORTH."
5 Act Paramount.
KENMORE WILSON AND KENMORE
FRANCIS X. BUSHMAN & BEVERLY BAYNE in "PENNINGTON'S CHOICE."
5 Reel Metro. Also a Travelogue & a Cartoon.
BROADWAY | BROADWAY NEAR FOSTER
THE TRUTH ABOUT HELEN
in 4 Parts and Others.
KEYSTONE | 3912 Sheridan Rd. 800 SEATS.
KATHRYN OSTERMAN
in "THE BLUDGEON." 5 Parts.
DELUXE WILSON AND CLIFTON
1st Run "THE DIAMOND FROM THE SKY." "THE ADVENTURES OF WALLINGFORD." Chapter 8 and 2 Other Good Ones.
REGENT | 6746 SHERIDAN ROAD Near Loyola "L" Station
EMMY WEHLEN in "TABLES TURNED." 5 Reels and Others.
MORSE | 1330 MORSE AVE. at Rogers Park "L" Station
RICHARD TRAVERS in "THE REAPING." And Others.
WILSON AVE. Wilson at Broadway. 1st Run Pictures and Excellent Vaudeville.

NORTH SIDE

NEW DEARBORN
Dearborn and Division Streets
TODAY
Triangle Plays
DOROTHY GISH in "OLD HEIDELBERG"
FIVE PARTS, and
"Fatty" Arbuckle in "FICKLE FATTY'S FALL"
2 Reel Keystone.
BIOGRAPH
2433-43 Lincoln Ave., near Fullerton.
Continuous—2 to 11 P. M.
WM. FOX Presents
Nance O'Neil in A Woman's Past
5 Acts. No Children Admitted.
BRYN MAWR
Bryn Mawr, near Broadway at Edgewater Sts.
Lenore Ulrich in "The Better Woman"
STRAND LINCOLN AVE., Near Southport. 3020-32
JACKIE SAUNDERS in "A BOLT FROM THE SKY." 3 Acts.
DOROTHY PHILLIPS in "The Mystery of the Locked Room." 3 Acts.
CLARK | CLARK STREET AND WILSON
CARTER DE HAVEN and FLORA PARKER DE HAVEN in "THE COLLEGE ORPHAN." 6 Acts.

SOUTH SIDE

VISTA 67th St. and Cottage Grove
TONIGHT THREE SHOWS
TRIANGLE PROGRAM
A Mammoth Double Bill
D. W. GRIFFITH'S
HISTORICAL SPECTACLE
MARTYRS OF THE ALAMO
A SPECIAL TRIANGLE FEATURE
Some of its battle scenes excel those in Griffith's immortal "The Birth of a Nation." Also Hale Hamilton in a Triangle-Keystone Comedy,
"HER PAINTED HERO"
SHAKESPEARE
43rd and Ellis Ave. Eve. 7 to 11 P. M.
"The Chorus Lady" 5 Acts With CLEO RIDGLY and An All Star Cast.
Also Latest Chapter "Diamond from the Sky."
HARPER HOUSE OF QUALITY Harper Ave. & 53rd St.
HAZEL DAWN in "THE MASQUERADERS"—5 Acts
2 Excellent Comedies.
Main Floor, 15c. Balcony, 10c.
PICKFORD | 3577 ST. AND MICHIGAN BLVD.
GERDA HOLMES
The VICTORY of VIRTUE—5 Acts
Other Excellent Comedies and Dramas.
HARVARD | 63rd St. and Harvard. Eve. 6:45 to 11 P. M.
HOLBROOK BLINN
in "THE IVORY SNUFF BOX."

SOUTH SIDE

No Advance in Prices
Alfred Hamburger's
WILLARD
51st Street
Calumet Avenue
Matinee DAILY
GERALDINE FARRAR IN "CARMEN"
ASCHER'S Cosmopolitan
79th St. & Halsted St.
Eve. 6:30 to 11 P. M.
JAMES MORRISON and DOROTHY KELLY
"FOR THE HONOR OF THE CREW"
Vitagraph's Most Remarkable Multiple Reel Feature in a Decade.
Others and Merchant Gift Nite
BEACH
Hyde Park Boulevard & Harper Ave.
At 51st St. Station of the Ill. Central.
TODAY—7 to 11 P. M.
VALLI VALLI
The Charming and Talented Actress and an All Star Cast in
"THE WOMAN PAYS"
A 5 Act Masterpiece Teeming with Romance, Realism and Thrilling Incidents, Also
A 2 Part Vitagraph Comedy Featuring HUGHIE MACK
ASCHER'S President
39th & Calumet
Mat. 2:30 & 4 P. M. Eve. 6:45 to 11.
TODAY—TRIANGLE PROGRAM
SAM DE GRASSE in "MARTYRS of the ALAMO"
5 Acts. Also
Hale Hamilton and Polly Moran in "HER PAINTED HERO."
2 Act Triangle-Keystone Comedy.
KENWOOD
47th and Kimbark. Eve. 6:45 to 11 P. M.
MARY MILES MINTER in "EMMY OF STORK'S NEST." 5 Acts.
"Diamond from the Sky." Latest Release.
HYDE PARK 53d and Lake Park Ave. Eve. 6:45 to 11 P. M.
KING BAGGOT in "THE REWARD."

SOUTH SIDE

E. A. R. | 6839 WENTWORTH AVE. Eve. 7 to 11 P. M.
MARGUERITE FISHER in "THE MIRACLE OF LIFE." 4 Reels.

WEST SIDE

Crawford
Crawford Avenue, Near Madison Street
BIG DOUBLE FEATURE PROGRAM
Paramount Photoplay Feature
Hazel Dawn
—IN—
Henry Arthur Jones' Famous Drama
"The Masqueraders"
Also the Last Chapter of "THE DIAMOND FROM THE SKY."
GOLD 3411 W. 12th St.
Continuous Performance Starting
1:30 P. M. to 11 P. M.
Today and Tomorrow
Triangle Program
W. S. HART, DOROTHY DALTON & THELMA SAULTER in
"THE DISCIPLE" FIVE ACTS
A Powerful Drama by Thos. H. Ince.
Also "SAVED BY WIRELESS"
A Triangle-Keystone Comedy.
HAMLIN
3826 to 3836 W. Madison St.
TONIGHT
TRIANGLE PLAYS
W. S. HART in 'The Disciple' FIVE Parts
"SAVED BY WIRELESS"
2 Part Keystone & Pathe News.
"In a Class by Itself"
KEDZIE AVENUE ANNEX
Cor. Kedzie Ave. and Madison St.
"HEIGHT OF HAZARD"
5 Act Blue Ribbon Vita. Featuring
CHARLES RICHMAN and ELEANORE WOODRUFF.

NORTHWEST

LOGAN SQUARE | Milwaukee Ave. & Logan Square.
BY SPECIAL REQUEST
Anita Stewart & Earle Williams in "Sins of the Mothers"
6 Parts. V. L. S. E. Feature.

AUSTIN

PLAISANCE PARKSIDE AVE. 498 NORTH.
JOHN MASON & HAZEL DAWN in "THE FATAL CARD."
5 Reel Paramount.
IRIS 5147 Chicago Ave.—Herbert Rawlinson in "Her Prey" and others.

SOUTHWEST

THE LINDEN 63rd and Halsted Streets
MARY FULLER in "LITTLE NORTH KESTNER."

MISCELLANEOUS

"VICTORY OF VIRTUE," Released by The United Photo Play Co., 29 S. La Salle St.

NEW SERVICE
direct to PORTLAND, ORE., via The "COLUMBIAN"
SEATTLE
SPOKANE
TACOMA
C. M. & St. P. RY.
PORTLAND
MINNEAPOLIS
ST. PAUL
C. M. & St. P. RY.
MILWAUKEE
CHICAGO

Recently another great Pacific North Coast city, Portland, Oregon, was added to Seattle and Tacoma as a terminal of northern line of the Chicago, Milwaukee & St. Paul Railway.

Through service on fast schedule is now maintained on the all-steel "Columbian," operating over the "St. Paul" Road between Chicago and Spokane, thence over the Oregon-Washington Railroad & Navigation Co.

The traveler over this route rides over a line that is splendidly equipped, through a country scenically unsurpassed. 440 miles of this route through the mighty Rockies will shortly be operated electrically, thus affording the traveler the added advantages of the convenience, comfort, cleanliness and dispatch of electric transportation.

"The Columbian," leaves Chicago at 8:30 a.m., arrives Portland 8:00 a. m., Seattle 8:30 a. m., Tacoma 9:55 a. m. third day—via the

CHICAGO
Milwaukee & St. Paul
RAILWAY

Literature and full information at address below. Tickets and sleeping car reservations at
52 West Adams Street, Marquette Building (Tel. Harrison 6161, Automatic 620-320), and Union Passenger Station
GEORGE B. HAYNES, General Passenger Agent, CHICAGO

The TRIBUNE COOK BOOK

CONDUCTED BY ISABEL ECKHARDT

All recipes have been scientifically tested by Miss Eddington with current market materials and are indorsed by her.

After Dinner Corn.

SENTIMENT almost decrees that we shall have some kernels of corn on our Thanksgiving table. Dried sweet corn is coming more and more into vogue as one of the old time staples, and one of the oldest uses was that of parching, which sterilized the corn so that it kept better. Common field corn parched is not "half bad," but is sweet corn one gets when asking for a parching corn at the seed stores.

At a high class seed store 10 cents is charged for a single pound of corn, but it is only half this per pound when a bushel is purchased. Those who understand how to buy at commissioner's prices can do much better than this. But 5 cents' worth of corn is dried with especial care and sold up to 40 cents a pound. The historic Shaker dried corn has come into popularity. Parched corn which one buys at the candy stores, always waiting to have it freshly parched, is usually sold at 25 cents a pound.

One can have it fresh anytime at home if willing to take the slight trouble of parching it.

Parched Corn.

Pick over a cup of sweet corn, put in a strainer, set strainer in bowl, and pour over the corn boiling water to cover. Let stand five minutes, drain for fifteen, then wipe dry with a coarse napkin or towel and parch in one tablespoon of butter in a castiron frying pan over the gas turned rather low. Stir almost constantly for twenty minutes, when it should be evenly and thoroughly browned and puffed so as to pop. Drain on blotting paper and sprinkle lightly with salt. Eat the same day as parched. Or put through coffee mill and eat with milk as cereal.

ON SALE TODAY
The Christmas
CENTURY
Looked forward to every year as the most Christmasy of Xmas magazines.
CONTAINING
A rare story flushed with the spirit of Christmas,
The Fruit of the Tree
AND
100 more pages of stories, articles, verse, and pictures of distinction, including a frontispiece in colors by Maxfield Parrish.

ONLY SALOONS OBSERVING LAW ARE VIOLATORS!

21 Dramshops Complying with "Blinds Down" Ordinance Reported for Being Open.

The "wets" have raised a new question in connection with Sunday closing. They say that compliance with Chief Healey's regulation requiring an unobstructed view of bars from the street is a clear violation of the city ordinance.

If this view is correct, the twenty-two saloons that were reported yesterday by the police as having violated the Sunday closing law by keeping the shades drawn were in reality the only saloons that observed the law.

What the Ordinance Says.

The ordinance in part reads as follows:

Each applicant for a saloon license shall execute to the city a bond in the sum of $500, conditioned . . . that all windows opening upon any street from such barroom or room or rooms shall on Sunday, except between the hours of 1 o'clock a. m. and 5 o'clock a. m., be provided with blinds, shutters, or curtains, placed and maintained in such a manner as to obstruct the view from the street into such barroom or room or rooms.

Still in Force.

One of the former members of the city law department who passed on many of the Sunday closing questions said last night that this ordinance was still in full force and effect.

"It is my opinion," he said, "that if the saloonkeeper keeps the shades up on Sunday he is violating one of the conditions of his bond. That ordinance, of course, was passed to thwart the state law, but it is not in conflict with it, and as far as I know the ordinance is valid."

It was Chief Healey's purpose in ordering "an unobstructed view" to make it difficult to sell drinks surreptitiously. It is believed, however, that the ordinance will have to be amended if Chief Healey's regulation is to be enforced.

A total of seventy-six Sunday closing violations were reported to Assistant Chief Schuettler yesterday. Less than half concerned barrooms where patrons were actually seen drinking. Some of these follow:

Paul F. Wilson, 4701 West Harrison street; 12:25 a. m., twenty-five people in the place; four bartenders working.

Joseph Basik, 1721 South Halsted street; seven men drinking at 2:10 a. m.; no lights.

Joe Dragash, 9001 Green Bay avenue; doors open, six customers at bar at 12:19 a. m.; rang up 30 cents in presence of officers.

Dance hall, 2040 West North avenue; at 2 a. m. bartender was giving out bottled beer.

Fred Sharf, 1400 Wells street; two men went in back room; saloonkeeper and bartender behind bar.

MICHIGAN DRYS BEGIN YEAR'S CAMPAIGN FOR STATE LAW.

Will Vote on Proposed Prohibition Amendment Nov. 6 of Next Year and Start Agitation.

Escanaba, Mich., Nov. 21.—"Michigan dry in 1918," will be the battle cry of saloon opponents in this state from now until Nov. 6, 1916. On that day the voters will render judgment upon the proposed amendment to the state constitution prohibiting the manufacture and sale of liquors after May 1, 1918. On Nov. 2 at Lansing and Nov. 4 at Escanaba dry conventions were held, at which committees were appointed and plans made for an aggressive fight.

Prohibition has been an active issue in Michigan for nearly three-quarters of a century. State-wide prohibition was in effect from early in the '50s until 1877, when the sale of liquor was again legalized.

Since that time the question has come up many times. In 1890 a local option law was passed. The dry leaders in several of the upper peninsula counties will not wait until 1918 to have the saloons abolished, if their plans do not miscarry.

MURDER JURY DISCHARGED.

A jury which tried John Catalanatto and his brother, Michael, for the murder of Mrs. Antonina Locascio was unable to agree and was discharged yesterday by Judge Richard E. Burke.

The Catalanatto brothers and Vito Barone were charged with shooting the woman on the front steps of her home, 1104 Cambridge avenue, June 12.

Barone was discharged by Judge Burke.

Millinery — All Hats at 50% Reduction

George Bernards

602-604 So. Michigan Blvd., Near Harrison

Supreme in Suit Styles

Women's Cloth and Velvet Suits

$25 $35 $45

YEARS of specialization in Suits has brought to George Bernards' a much coveted title—Supremacy in Suits. As evidence, see these wonderful collections—each suit possessing a striking individuality—at **$25, $35, $45.** The charm and exclusiveness of the master designing of Paquin, Premet, Poiret, Doucet, Cheruit, Callot and Worth are reproduced in these copies with a fidelity so faithful as to retain all the original beauty.

This $175 Hixon model of Bolivia velour, **$95**

Fur Trimmings — Weighted with furs at neck, wrist and hem of skirt—each suit displays beaver, natural raccoon, Hudson seal, marten and opossum.

Materials — *Bolivia, Chiffon Velvets, Coverts, Duvetyns, Broadcloths, Suede Cloth, Vicuna, Velours and Whipcords* in the fashionable light and darker shades. See these wonderful suits, by all means, at

$25 $35 $45 *up to $125*

Smart Suits, Special at $20

AT this price we show wonderful values indeed, each suit having formerly carried a much higher price. There are a great many different styles to select from. The suit that will best suit your personality is here at **$20**

Coats of Individuality

for Dress, Street and Opera Wear

$22.50 $30 $42.50

AT any of the above prices we will show you a complete assemblage embodying the most authoritative style features, shades and fabrics. Each is irresistibly novel, possessing all the distinction and refinement characteristic of our exclusive modes. Included are Bolivias, Duvetyns and Velours for street wear and soft chiffon velvets and plushes for evening wear—each literally weighted down with luxurious furs. Choice at **$22.50, $30, $42.50** up to **$125.**

SMART COATS

EXTRA SPECIAL $19.75

EXTRAORDINARILY good looking are they, and of materials and fur trimmings of exceptionally good value—each coat having formerly carried a higher price. Be sure to ask for the coat of duvetyn at $19.75.

CARSON PIRIE SCOTT & Co.

REMEMBER the gifts you buy early are chosen with the most satisfaction.

The best Christmas shopping days are these days right now—which feature Christmas stocks in all their first freshness.

Gift Needlework

Just now assortments of art needlework are immense, and the very sight of them inspires one to begin Christmas plans immediately.

Undoubtedly you will be interested in the immense assortments of accessories for lamp shade making which are now being displayed.

An expert teacher will give lessons or suggestions without charge.

Second Floor, Wabash Ave. Building.

Women's Suits and Winter Coats in Most Interesting Variety

The Suits, Special, $30 *The Coats, Special, $37.50*

DISTINCTIVE styles are not the highest in price always. That is well proved, we believe, in the suits and winter coats offered for your selection today.

They take time and thought and discrimination in assembling—just what has preceded the gathering of these groups, which are represented by—

The Suit of Broadcloth at $30, with Fur Edging, Collar and Cuffs

Sketched at the left. Fashioned in the Cossack mode as to coat, a bit longer and flaring full—as to skirt, short and simply tailored, but very smart. $30.

The Coat of Broadcloth at $37.50, Fur-Collared and Belted

Sketched at the right. Bringing with it a new and most attractive version of the raglan shoulder. In shades of prune, navy blue, Russian green and black. $37.50.

Other suits and other coats in these two price groups present practically every variation of the season's styles, in all the most liked fabrics, and the colors that have gained most favor.

Fourth Floor, North Room.

Hudson Seal Coats

With or Without Fur Trimming

And in proportion as these have increased in vogue, so has the favor of these fur sections grown.

For they have come to be recognized as the center for furs of quality and style with pricings always consistently moderate. Especially emphasized—

Hudson Seal Coats with Skunk Fur at $150

Coats of the 36-inch length, in the style sketched, with the skirt banding and the collar of the skunk. $150.

Hudson Seal Coats in the 45-Inch Lengths, $135

The distinctive smartness of these self-trimmed coats lies in their simplicity and the richness of the pelts used. $135.

Hudson Seal Coats with Contrasting Furs

These form a most unusual group of Hudson seal coats trimmed with beaver, natural muskrat, kolinsky, and are priced accordingly from $140, $185, $225 up to $400.

Coats of caracul, leopard, blended squirrel, natural muskrat and Hamster, $100, $165, $175 to $400.

Fourth Floor, North Room.

A Brilliant and Very Timely Display of

New Blouses for Dress Wear

Blouses that have been especially designed to complement the afternoon suit.

Indeed, the very blouses women will want for matinee and luncheon at this holiday time.

The Prices Range from $10.50 to $27.50.

There is splendid selection at each price.

At $12.75 (just by way of suggestion) is a blouse of delicate cream-tint lace over chiffon, with an overbodice of Georgette crepe, as is shown in the sketch at the right.

At $25 is a blouse of Georgette crepe in which beige color combines with the varied suit colors and emphasizes the combination by a glittering band of colored beads. Sketched at the left.

Fourth Floor, North Room.

Of Soft and Supple Silk Exquisitely Flowered Are These

Petticoats of Chiffon Taffetas at $5.50

The unabated interest which centers anew each day in these petticoat sections is due, we sincerely believe, to

These Really Unusual Values in Petticoats Coupled with Their Ever More Charming Styles.

First is the petticoat sketched—in wondrous color effects, some striped, some plaid, some plain, but all with beautifully tinted flowers scattered over the shimmery taffeta—and priced at $5.50.

Then at $3.95—a specially prepared group of taffeta petticoats, with a woven satin stripe separating little nosegays of pretty flowers.

Third Floor, North Room.

Colored Kid Street Boots for Women at $5.75 Pair

Today, the women's shoe sections are offering the favored "Gypsy" boot in an interesting range of colors, including—

Blue, Brown, Gray and Bronze

In the correct height to conform with the demands of the short street skirt, with leather Cuban Louis heels—all widths and all sizes—

A Boot Graceful in Line, Faultless in Fit and Specially Priced at $5.75 the Pair.

Third Floor, South Room.

Silks and Velvets

Several assortments so advantageously priced as to make interesting silk news today.

40-Inch All-Silk Charmeuse at $1.95 Yard

The genuine pebble back charmeuse in a splendid range of colors and white and black. Specially priced, $1.95 yard.

32-Inch Velvutina at $2.50 Yard

A pile fabric that will give service. Wonderfully like an all-silk velvet—and it is offered in the following colors: Cadet, Hague, Russian, Havana, African brown and navy.

35 and 36-Inch Black Satin Tuxedo at $1 Yard

A dependable fabric in a soft dull finish at much less than regular price—$1 yard.

Second Floor, North Room.

A Special Group of

Several Hundred Hats in the French Room

"One-Third Off"

NOW comes a millinery event which should interest many women.

They will realize that here they may make their choice from among select and exclusive hats—the best the season has brought—and this at much less than the earlier price. Included are: French hats — adaptations — reproductions.

Original Hats from Our Own Ateliers
Street Hats in the Favored Small and Fitted Shapes
Velvet Dress Hats with Fur and Metal Garnitures

Of course, there is but one of each mode, though the assortments are varied and extensive enough to allow the free exercise of individual taste.

Fifth Floor, South Room.

Just the Daintiest Group of

Snowy-White Frocks for Babies at $1.95

Fresh and new and withal such sensible styles so attractively priced!

Surely the friends of little tots will see to it that these lovely frocks find their way to babies' Christmas stockings.

We Have Had Sketched Four of These Frocks at $1.95—There Are a Host of Others.

With exquisite touches of handwork, quaint smocking, with fluffy flounces and bobbing sashes—of the finest white fabrics and delicate laces, to choose from at $1.95.

At $2.95, $3.95, $4.50 there are white frocks charming enough to tempt the most particular of mothers—and they all invite your selection now—while they are new and they are so splendidly complete in styles and sizes.

Third Floor, North Room.

Santa's Chicago castle is Mandel Brothers' toy and doll store—now in enlarged quarters on the eighth floor—playthings from all the world.

Mandel Brothers

Lamp shop, sixth floor

Here a sale in which new light is thrown on the advantages in early Christmas shopping!

Three art lamp specials at $10

Gold-finished or mahogany lamp with flat shade; as illustrated, trimmed with black tassels; at $10.

Imported pottery lamp—reproduction of the Crown Staffordshire—rose or tan design on black background; shade in harmonizing colors; $10.

Birchwood floor lamp—complete with 22-in. silk empire shade in any color; at $10.

Sixth floor.

Victrola reading lamps, $5

—remarkable selling of 100, in brass, verde or Japanese bronze

Each with shade and socket for 60-watt lamp; 10-inch metal base; stem that is adjustable to 50-inch height—screw adjustment; very special; $5. Sixth floor.

Mandel Brothers

Furniture floor—seventh

Solid mahog'y wing rocker —cane seat and back—10.75

The rich brown finish is strikingly pleasing, and there

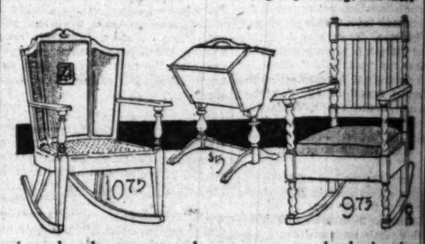

is a handsome, carved ornament at the back—the rocker as illustrated here. 10.75. Seventh floor.

Priscilla sewing cabinet, $5

—of mahogany, finished brown; hinged top, and removable tray.

Jacobean oak rocker for 9.75

—with removable seat, upholstered in Spanish leather.

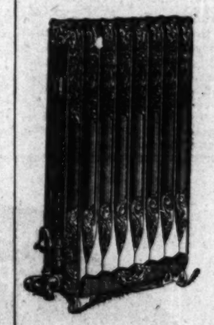

A "Gasteam" Radiator

To Heat Cold Churches, Homes, Stores, Offices, Factories, etc.

Looks like an ordinary radiator and is about the same weight. It is operated by gas burners located underneath.

Each "Gasteam" Radiator is a Complete Independent Heating Plant

Quite as efficient as the highest type of steam heating installation.

Instantly controlled and economical in operation.

Always ready for use and practically indestructible.

Can be seen at any of our Branch Stores or downtown salesroom.

THE PEOPLES GAS LIGHT & COKE COMPANY

Peoples Gas Building Telephone Wabash 6000

AMBITIOUS CHICAGO WOMEN never let a morning pass without a careful reading of THE TRIBUNE. They know they can't afford to.

SECTION TWO. GENERAL NEWS, MARKETS, WANT ADS

MEAGHER HIT IN HEALEY SHAKEUP; NOOTBAAR STAYS

Five Captains and Acting Captains, Lieutenants, and Detectives Shifted.

BLOW TO VICE FORCES.

Chief Healey's "big shakeup" order which members of the police department have awaited with anxiety for some time was issued last night.

Three captains, two acting captains, five lieutenants, seven sergeants, eleven detective sergeants, and fourteen patrolmen are transferred.

After four stormy years in command of the Desplaines street district Capt. Thomas F. Meagher is sent to the Shakespeare avenue station. He changes places with Acting Capt. Thomas Duffy.

Target of Criticism.

The transfer of Capt. Meagher was not unexpected by close observers of police matters. He has been the target of criticism ever since he took command of the Desplaines street district. Meagher will not admit that certain Democratic politicians did not want him there, but his friends are not backward in laying his transfer to this source. They assert that Meagher has refused to take orders from a certain would-be boss of the district.

Other reasons assigned for his transfer are the reports of disorderly resorts which have been allowed to operate. It is common talk in the district that some one is "getting coin" for allowing these places to exist. Meagher vigorously denies that he knows anything of such conditions. He says he has cleaned up this district to well to please certain persons who have circulated false reports of him. Furthermore, he says, he is glad to be away from there.

Chief Healey's only comment for the transfer of Meagher was: "It was for the good of the service and had nothing to do with the Phillips murder or the garment strike."

Nootbaar Weathers Storm.

To many policemen who knew of the frantic efforts made to dislodge Capt. Max Nootbaar from the Twenty-second street station, the absence of his name from the order was a surprise. A remnant of the old "red light" district resort keepers, who still conduct saloons there, have tried several times to procure the transfer of Nootbaar. It is said Chief Healey told a delegation a few days ago that "Nootbaar would remain at Twenty-second as long as he was chief."

Capt. Henry E. Godman is transferred from the Stockyards to the West Thirty-fifth street station. Capt. Thomas Coughlin goes from Maxwell street to the Stockyards. Acting Capt. Wesley Westbrook is transferred from the West Thirty-fifth street station to Maxwell street.

These Lieutenants Moved.

The following lieutenants are transferred:

MICHAEL J. CRANE, from West Thirty-fifth street to Lawndale.

EUGENE F. DALY, from Lawndale to West Thirty-fifth street.

WILLIAM FITZGERALD [No. 1], from Maxwell street to the Central station.

JAMES J. McMAHON, from the Central to Woodlawn.

WILLIAM MURPHY, from Woodlawn to Fillmore street.

These are the sergeants transferred, desk and patrol duty:

JEREMIAH J. FITZGERALD, from Town Hall to Hudson avenue.

FREDERICK W. SOELTER, from Hudson avenue to Town Hall.

THOMAS M. CURTIN, from West Thirty-fifth street to Chicago avenue.

MICHAEL J. HALLISY, from Chicago avenue to West Thirty-fifth street.

WILLIAM H. SHOEMAKER, from Shakespeare avenue to Lake street.

FREDERICK DE CELLE, from Irving park to Shakespeare avenue.

JOHN J. GRIFFIN, from Lake street to Irving Park.

Detectives Moved About.

The following detective sergeants are transferred: Michael W. Connors, J. Haran, William Burrow, George Rice, Hugh F. McNally, Paul Boland, Marshall A. Wheeler, William B. Dann, William H. Reed, Terence Kelley, and Fred M. Rogers.

Two operators are transferred and substitute operators are assigned as follows:

DAUGHTER OF EASTLAND VICTIM TORTURED: MAY

Eleven Year Old Girl Beaten, Starved by Missouri Farmer's Wife.

St. Louis, Mo., Nov. 21.—Dily [illegible], mother, the 11 year old motherless girl who was attacked, starved, whipped, worked almost to death on a farm in Netherlands, Mo., still was hovering between life and death at her home tonight, but physicians said that should she live her mind probably is impaired permanently, as a result of the tortures to which she was subjected during the last few months.

In the Pemiscot county jail at Caruthersville, Mo., Mrs Martha Ivy, was charged with felonious assault upon the child, whom she had adopted, today admitted, according to Sheriff Stubblefield, that she had tied Dily to a bed and whipped her and had threatened to kill her.

She said she did all this to discipline the child. Her husband, Ora Ivy, also is charged with a crime upon the child, the maximum punishment for which is death. They refused to talk to any one today.

Jean Schappacher, 9 year old friend of Dily, who with his sister was sent to their father to the Ivy couple following the death of their mother in the Eastland disaster in Chicago last summer, today was brought back to St. Louis and corroborated his sister's story of the child's treatment at the hands of the Ivys.

andel Brothers' toy
arged quarters on
from all the world.

Brothers
sixth floor

new light is thrown on
ly Christmas shopping!

lamp special
at $10
Gold-finished or mahogany lamp
with flat shade: as illustrated, trimmed with black tassels: at $10.

Imported pottery lamp
—reproduction of the Crown Staffordshire—rose or tan design on black background; shade in harmonizing colors: $10.

Birchwood floor lamp
—complete with 22-in. silk empire shade in any color; at $10. Sixth floor.

ading lamps, $3
selling of 100, in
Japanese bronze
cket for 60-watt lamp; 10-
hat is adjustable to 50-inch
t: very special: $3. Sixth floor.

Brothers
floor—seventh

y wing rocke
nd back—10.75
strikingly pleasing, and there

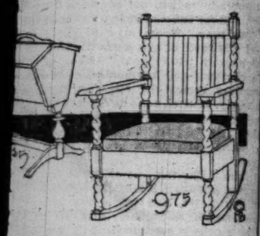

ornament at the back—the
e. 10.75. Seventh floor.

Jacobean oak
rocker for 9.75
—with removable seat, upholstered in Spanish leather.

"Gasteam
Radiator
Heat Cold Churches, Halls
ores, Offices, Factories, etc
ooks like an ordinary
diator and is about the
me weight. It is oper-
rs located underneath.
team" Radiator
Complete
t Heating Plant
as the highest type of
stallation.
ed and economical in

use and
uctible.
y of our
down-
IGHT &
Telephone Wabash 60
HICAGO WOME
pass without a caref
TRIBUNE. Th
ford to.

SECTION TWO.
GENERAL NEWS,
MARKETS, WANT ADS.

The Chicago Daily Tribune.

THE WORLD'S GREATEST NEWSPAPER

CIRCULATION
OVER 500,000 SUNDAY
OVER 300,000 DAILY

MONDAY, NOVEMBER 22, 1915. * * 17

MEAGHER HIT IN HEALEY SHAKEUP; NOOTBAAR STAYS

Five Captains and Acting Captains, Lieutenants, and Detectives Shifted.

BLOW TO VICE FORCES.

Chief Healey's "big shakeup" order which members of the police department have awaited with anxiety for some time was issued last night.

Three captains, two acting captains, five lieutenants, seven sergeants, eleven detective sergeants, and fourteen patrolmen are transferred.

After four stormy years in command of the Desplaines street district Capt. Thomas F. Meagher is sent to the Shakespeare avenue station. He changes places with Acting Capt. Thomas Duffy.

Target of Criticism.

The transfer of Capt. Meagher was not unexpected by close observers of police matters. He has been the target of criticism ever since he took command of the Desplaines street district. Meagher will not admit that certain Democratic politicians did not want him there, but his friends are not backward in laying his transfer to this source. They assert that Meagher has refused to take orders from certain would-be boss of the district.

Other reasons assigned for his transfer are the reports of disorderly resorts which have been allowed to operate. It is common talk in the district that some one is "getting coin" for allowing these places to exist. Meagher vigorously denies that he knows anything of such conditions. He says he has cleaned up this district too well to please certain persons who have circulated false reports of him. Furthermore, he says, he is glad to be away from there.

Chief Healey's only comment for the transfer of Meagher was: "It was for the good of the service and had nothing to do with the Phillips murder or the garment strike."

Nootbaar Weathers Storm.

To many policemen who knew of the frantic efforts made to dislodge Capt. Max Nootbaar from the Twenty-second street station, the absence of his name from the order was a surprise. A remnant of the old "red light" district resort keepers, who still conduct saloons there, have tried several times to procure the transfer of Nootbaar. It is said Chief Healey told a delegation a few days ago that "Nootbaar would remain at Twenty-second as long as he was chief."

Capt. Henry E. Godman is transferred from the Stockyards to the West Thirty-fifth street station. Capt. Thomas J. Coughlin goes from Maxwell street to the Stockyards. Acting Capt. Wesley H. Westbrook is transferred from the West Thirty-fifth street station to Maxwell street.

These Lieutenants Moved.

The following lieutenants are transferred:

MICHAEL J. CRANE, from West Thirty-fifth street to Lawndale.

EUGENE F. DALY, from Lawndale to East Thirty-fifth street.

WILLIAM FITZGERALD [No. 1], from Fillmore street to the Central station.

JAMES J. McMAHON, from the Central to Woodlawn.

WILLIAM MURPHY, from Woodlawn to Fillmore street.

These are the sergeants transferred for desk and patrol duty:

JEREMIAH J. FITZGERALD, from Town Hall to Hudson avenue.

FREDERICK W. SOELTER, from Hudson avenue to Town Hall.

THOMAS M. CURTIN, from West Thirty-fifth street to Chicago avenue.

MICHAEL J. HALLISEY, from Chicago avenue to West Thirty-fifth street.

WILLIAM H. SHOEMAKER, from Shakespeare avenue to Lake street.

FREDERICK DE CELLE, from Irving Park to Shakespeare avenue.

JOHN J. GRIFFIN, from Lake street to Irving Park.

Detectives Moved About.

The following detective sergeants are transferred: Michael W. Connors, John J. Haran, William Burrow, George J. Rice, Hugh F. McNally, Paul Bolium, Marshall A. Wheeler, William B. McCann, William H. Reed, Terence N. Kelley, and Fred M. Rogers.

Two operators are transferred and nine substitute operators are assigned as regulars.

DAUGHTER OF EASTLAND VICTIM TORTURED; MAY DIE.

Eleven Year Old Girl Beaten and Starved by Missouri Farmer and Wife.

St. Louis, Mo., Nov. 21.—Dily Schappacher, the 11 year old motherless girl who was attacked, starved, whipped, and worked almost to death on a farm near Bellerlands, Mo., still was hovering between life and death at her home here tonight, but physicians said that even should she live her mind probably would be impaired permanently, as a result of the tortures to which she was subjected during the last few months.

In the Pemiscot county jail at Caruthersville, Mo., Mrs Martha Ivy, who is charged with felonious assault upon the child, whom she had adopted, today admitted, according to Sheriff Stubblefield, that she had tied Dily to a bed and had whipped her and had threatened to burn her.

She said she did all this to discipline the child. Her husband, Ora Ivy, who is charged with a crime upon the child the maximum punishment for which is death, refused to talk to any one today.

John Schappacher, 9 year old brother of Dily, who with his sister was given by their father to the Ivy couple following the death of their mother in the Eastland disaster in Chicago last summer, today was brought back to St. Louis. He corroborated his sister's story of her mistreatment at the hands of the Ivy couple.

David Pfaelzer.
Born Nov. 23, 1853. Died Nov. 21, 1915.

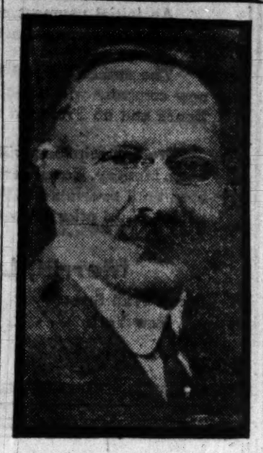

D. M. PFAELZER, ASSESSOR, DIES

Well Known Manufacturer and Politician Is Victim of Angina Pectoris.

David M. Pfaelzer, assessor of taxes for Cook county and for years prominent in city politics, died last night at his home, 4552 Woodlawn avenue, after an illness of more than two months. Death was due to angina pectoris. Mr. Pfaelzer would have been 63 years old today.

Born in Laudenback, Baden, Germany, Nov. 23, 1852, Mr. Pfaelzer emigrated when he was 17 years old, coming directly to Chicago. He entered the clothing manufacturing business, devoting his business especially to children's wear.

Once Member of School Board.

He was a member of the school board for a number of years and took an active part in politics. Three years ago he was elected to the board of assessors.

Mr. Pfaelzer's health began to fail last August, and he did not visit his office after the first days of September. He was confined to his bed shortly after, and sank gradually following each heart attack. His wife, Mrs. Augusta Pfaelzer, was with him at the end. Mr. Pfaelzer leaves no children.

Protested Russian Oppression.

During the massacres of the Jews in Russia in 1903, Mr. Pfaelzer took part in a controversy with Count Cassini, the Russian apologist, and he headed a protest from Chicagoans to the United States government which gathered country-wide support and obtained at least a temporary amelioration of the condition of Jews in Russia. Mr. Pfaelzer is reputed to have left property in excess of $500,000.

Arrangements for the funeral have not yet been completed.

WORKROOM IS DEVELOPED INTO GIRLS' TRADE SCHOOL.

Chase House Classes Learning How to Become Dressmakers and Are Getting Pay While They Practice.

A workroom at Chase House settlement, 543 West Forty-third street, where unemployed went to sew for $1 a day, has developed into a trade school for girls. This school is turning out young dressmakers at a remarkable rate now.

Miss Cecilia Boone, who formerly managed the workroom for the women, is at the head of the trade school, teaching girls to sew. There are ten girls from 14 to 16 years old, designing and making costumes for packing companies, every kind of apron, house dresses, and nurses' costumes. And while they are learning they are earning, for they are each paid $2 a week for their services by the settlement.

"The girls work from 8 o'clock in the morning till 4 o'clock in the afternoon," said Miss Rebecca Davis, a head resident.

"After twelve weeks the young girls go right into dressmaking parlors, earning from $5 to $8 a week."

The garments are on sale at the settlement. The girls make a complete apron for 35 cents and a child's dress for a dollar.

SEEK J. WAGNER'S WIDOW.

Joseph Burkhart Refuses to Let Body Be Placed in Potter's Field Till Mrs. Burkhart Is Found.

Unwilling to let James Wagner, also known as James Hovarka, be buried in the potter's field, Joseph Burkhart Sr., a contracting carpenter who lives at 3025 North Hamilton avenue, will give him a decent burial in a cemetery. The body is lying at A. G. Churan's chapel, 2749 Lincoln avenue, awaiting positive identification. Burkhart knows that Wagner has a widow and two children in Chicago and wants to find them before burial. Wagner was employed last at the Riverview billiard hall, 3161 Clybourn avenue. He died at Alexian Brothers' hospital yesterday of pneumonia.

SEA ROMANCE IS BLASTED.

Lake Forest Policeman Deserted by Bride of Twelve Days—Met Her on Battleship.

Patrolman C. L. Barnett of Lake Forest was formerly in the navy. One day at Galveston, Tex., he showed a party over his ship.

He found favor in the eyes of one young woman and he remembered her, even after he had left the service and come up to Lake Forest.

Two years after he last saw her, or thirteen days ago, she came to Lake Forest and became his bride. They lived happily for some twelve days, and then she left. Her husband thinks she went to Chicago. He doesn't know why.

POLICE IGNORED BY PROSECUTOR ON NYMPH RAID

Miller Becomes His Own Sleuth in Vice Hunt at Flat and Natatorium.

BON VIVANTS TIPPED OFF?

The job of city prosecutor heretofore has been considered more or less a humdrum existence of office routine, poring over legal documents at a desk and prosecuting cases in the Municipal court on evidence gathered by the police.

But City Prosecutor Harry B. Miller believes his duty calls him further. Tired of receiving complaints and dissatisfied with the apparent inactivity of the police, Mr. Miller has decided to do a little sleuthing of his own. If the police fail to gather evidence, he believes it his duty to go out and get it himself.

Goes In for Raiding.

Following this theory Mr. Miller, accompanied by his chief clerk, L. P. Piquett, engineered a raid late Saturday night on the home of Gladys Forbes at 3132 Calumet avenue. The raid was unsuccessful, due to a "tip off." But undaunted, Mr. Miller and his assistant were on the job again early yesterday at the North Side natatorium at 1440 Wells street, where the prosecutor had been told women and men had been allowed to swim at the same time clad only in one piece bathing suits. This visit also failed to produce results, due to the fact that Mr. Miller arrived too early for the women bathers and had to catch a train for Sterling, Ill.

Complaint by Business Man.

Attorney Piquett told of the raid on the Forbes flat. He refused to give the name of a well known business man, who, he said, had made repeated complaints to the prosecutor. One of the complainants was said to be John C. Ames of 3133 Calumet avenue, former collector of customs, but this was denied by Mr. Ames.

Attorney Miller and Mr. Piquett went to the Forbes house at 11 o'clock Saturday night and stood across the street when an automobile stopped in front and five men dressed in evening clothes got out and entered. A man was left on watch while the city prosecutor and Piquett went to the Stanton avenue station. Lieut. Michael Golden sent several uniformed and plain clothes men to the place, but when they arrived Mr. Miller was informed by his lookout that the five visitors had rushed from the place, leaped into the machine and driven off.

Slinks to Phone Booth.

"While Mr. Miller was talking to the lieutenant I saw a small man with a black mustache step into a telephone booth," said Mr. Piquett. "I don't know who he was."

The policemen went away, but the two attorneys remained on guard until midnight, when another machine drew up and five men in evening clothes and a woman went inside. The station was telephoned and another raiding squad was sent to the house in charge of Policeman John J. Kelly. The house was surrounded and Kelly knocked on the door. A negro maid answered his knock and then double locked the door.

Kicks Bring Husband.

"I began kicking on the door," said Kelly, "and finally Tom Shanahan, husband of the Forbes woman, came and told me to get away from there, that he was having a little party and there was nothing wrong. Then the Forbes woman came and wanted to know why I didn't raid a place run by a woman named Cooper on Twenty-fourth street and another run by Laura Fence at 3126 Rhodes avenue. She said both of 'em had told her they were paying me. I told her if they said that I'd get both of them. We got the names of the persons as they left the house.

"It's hard to get evidence on these places. The Forbes woman and her husband own their place."

"I may keep policemen on guard there all the time," said Capt. John J. Ryan of the Stanton avenue station. "We've been watching the place a long time. That's the first complaint we've received from Mr. Miller."

Swim or Get Out.

When Mr. Miller and Mr. Piquett went to the natatorium they were told by an attendant they would either have to get into the water or get out. As Mr. Miller had to catch a train they left. Capt. O'Toole of the Chicago avenue station said he had received complaints that men and women were wearing tight one piece suits and had sent two policemen to notify them this must be stopped.

P. W. Legler, one of the owners of the place, said one piece suits had been worn but that the men and women were only allowed to swim together on Wednesday and Sunday nights. There were about a dozen men and women in the pool shortly after noon, but they wore two piece suits. A man wearing a bathing suit was playing a piano at one end of the pool. One woman wore bloomers and none wore stockings, but the latter are not necessary, according to a ruling of the corporation counsel.

CONTRARY MARY GETS PAY.

Maid Who Bobbed Between Her Job and Arrest Arbitrates and Calls for Money.

Contrary Mary, who hovered between arrest ar 1 her job as maid in the home of Edward L. Pollock in Lake Forest, called at the police station for her $15, collected her two weeks' salary, and slipped back to Chicago yesterday. Mary was asked to leave by her master, but she declined until Mr. Pollock threatened police intervention. When danger of intervention seemed past, she announced her intention of staying, though she changed her mind again when Mr. Pollock called the village constabulary the second time.

Fresh Air Cars Ridden by Few First Day Out

Sixty Windowless Trolleys Put Into Service on City's Surface Lines.

CLOSED CAR POPULAR

Did you ride on a surface line fresh air car yesterday? No? Well, several thousand "fresh air fans" did. They enjoyed it, too, in spite of the temperature, which hovered near the freezing point all day.

Sixty cars with windows removed were placed in service by the Chicago Surface lines. Signs proclaimed them fresh air cars. The first cars started at 6 o'clock in the morning, and it was after 10 o'clock at night when the last one checked into its barn.

The cars ran on Madison, State, Clark, and Halsted streets; Cottage Grove, Indiana, Wentworth, and Lincoln avenues, and Broadway.

Carry Few Passengers.

Although the patronage was large in the aggregate, it was not particularly encouraging to fresh air devotees. About thirty-five passengers to a trip was announced as an average load by the conductors, but many rode only a few blocks.

The "fan," wearing heavy clothing and gulping in huge quantities of the circumambient atmosphere, was in his element, but there were those who did not appreciate "next to nature" riding so highly.

One, a woman, boarded an Indiana avenue car. She found a vacant seat without trouble and sat down. The car and the fresh air started simultaneously. She tried to close the window, but there was none to close. Then she sought out the conductor. He explained the situation politely. She flounced indignantly off the car at the next stop with the remark that the "conductor was as fresh as the air."

Busby on Open Car.

Leonard A. Busby, president of the surface lines, rode to his office on a Broadway fresh air car which carried sixty passengers. He said the cars had been placed in service at the request of Health Commissioner John Dill Robertson. They will be kept in service until their practicability is proved or disproved.

Old John Kelley, the veteran police reporter, who remembers when Racine avenue was "out on the prairie," rode in one of the fresh air cars.

"It reminded me of old times," said Kelley, "when there were no stoves in the cars. The only heat was that furnished by a foot of hay on the floor of the car. It was a day's journey from State street to Western avenue and return. After riding in the fresh air car today I went home and took a cold shower. I ascribe my longevity to my love of fresh air."

Compared to closed cars, the innovation is a failure. The closed and heated cars carried five or six times as many passengers. They were plainly not regarded with favor by the crews that handled them.

Fresh air cars have not been a success on the elevated roads. Jack Mallon, trainmaster, declared only six trains are now being run—and these on week days only.

"CON" GETS "CON" MAN WHO GOT KANSAS ROLL.

Suspect Arrested in Confidence Game Dies in Police Station of Pulmonary Hemorrhage.

A man who obtains the money of another by unlawfully engaging his confidence is called a "con" man.

When consumption, be it pulmonary or otherwise, attacks a person the parlance calls it the "con."

Thus Charles Brown got it coming and going. For he died yesterday in the Clark street police station after a pulmonary hemorrhage that sent him to the emergency hospital.

Brown, with James F. Sheriff, 748 South State street, a tile setter, were arrested Saturday night after they had been accused by David D. Davis of Coffeyville, Kas., of robbing him of $210 and a meerschaum pipe.

Davis wanted to be a Mason, and Sheriff and Brown fixed it for him. They took him to a back room somewhere and stripped him of all metals, so he at least got a start.

LAUD BOOKER WASHINGTON.

Speakers at Memorial Services Said No Color Line Ought to Be Considered in Educator's Memory.

"No color line ought to be mentioned in the case of Booker T. Washington," said Mrs. Ella Flagg Young at memorial services held yesterday in behalf of the dead Negro leader at the Abraham Lincoln center.

"I went to Tuskegee expecting to see a successful colored school," Mrs. Young said. "I found a successful school without regard to color."

"For twenty years we used to speak of Booker T. Washington as a great colored teacher," said the Rev. Jenkin Lloyd Jones. "For the past ten years we have spoken of him as a great teacher. We left out the word colored."

Other speakers at the memorial were Mrs. Celia Parker Wooley, E. H. Wright, Julius Rosenwald, E. O. Brown, Alexander L. Jackson, and George Packer. Dr. George C. Hall presided.

CHURCH MORTGAGE BURNED.

Olivet Methodist Episcopal Congregation Celebrates Freedom from Debt at Silver Jubilee Service.

The mortgage on the Olivet Methodist Episcopal church, West Adams and Keeler avenue, was burned yesterday at a silver jubilee service. Bishop W. F. McDowell preached in the morning, and the pastor, the Rev. C. A. Gage, preached at night. The church is now free from debt. The church is valued at $45,000.

THE CITIZENSHIP PROOF.

Emil Miehlke, Wealthy Chicago Contractor, Held in British Prison as War Suspect, and Reproduction of Document Which Shows He Is an American Citizen and Entitled, as Such, to the Enjoyment of Treaty Rights Guaranteed by Foreign Powers.

FINAL CERTIFICATE OF NATURALIZATION.

UNITED STATES OF AMERICA.

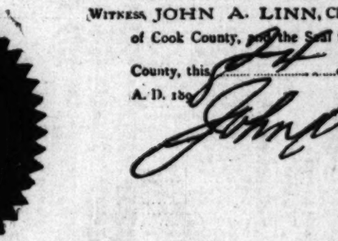

State of Illinois, } ss.
COUNTY OF COOK.

Be It Remembered, That on this Twenty-fourth day of OCTOBER in the year of our Lord One Thousand Eight Hundred and Ninety-EIGHT in the Superior Court of Cook County, in the State of Illinois (the same being a Court of Record, having a Clerk and Seal), and of the OCTOBER term thereof, for the year aforesaid)

Emil Miehlke

an alien, came into Court and applied to be admitted as a Naturalized Citizen of the United States, and it having appeared to the satisfaction of the Court that the said applicant had resided within the limits and under the jurisdiction of the United States for and during the full term of five years past last, and one year and upward immediately preceding the date hereof, in the State of Illinois, and that during said term of five years, he has sustained a good moral character, and appeared to be attached to the principles contained in the Constitution of the United States, and well disposed to the good order, well being and happiness of the same; and two years and upwards having elapsed since the said applicant filed the declaration of his intention to become a citizen of the United States, according to the provisions o the several Acts of Congress heretofore passed on that subject; and he having now here in open Court taken and subscribed the oath required by those laws, to support the Constitution of the United States, and to renounce and abjure all allegiance and fidelity to every foreign Prince, Potentate, State or Sovereignty whatever, and more particularly all allegiance which he may in anywise owe to the Emperor of Germany or whom he was heretofore a subject.

It was Therefore Ordered and Adjudged by the Court, That the said

Emil Miehlke

be and he was thereby admitted to all and singular the rights, privileges and immunities of a Naturalized Citizen of the United States, and that it be certified to him accordingly, which is done by these presents.

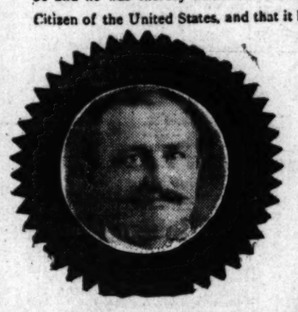

WITNESS JOHN A. LINN, Clerk of said Superior Court of Cook County, and the Seal thereof, at Chicago, in said County, this 1st day of Oct A. D. 1915.

John A. Linn
Clerk.

BOY SAVES FOUR BY ALARM CRIES

8 Year Old Lawrence Cantin Sounds First Warning at Church Fire.

Lawrence Cantin, 8 years old, saved at least four from death by fire yesterday when the Evangelical Lutheran St. Nicholas church burned at 3133 North St. Louis avenue.

The building is a frame structure, and the congregation of more than 200 had just departed when at 12:30 o'clock young Cantin, from the front window of his home across the street, saw flames creeping up the steeple.

"Mamma," he cried, "the church is on fire." And immediately the alarm was sounded. The Rev. Ernest Rahn, Miss Martha Zimmerman, the organist, Miss Florence Koch, and another member of the choir were rehearsing songs for the following Sunday when they heard the cries. They ran out as the steeple seemed about to fall.

The services that had been just ended were the annual prayers for the dead. The song books and Bibles had been left in the seats, and the women of the neighborhood, in spite of the smoke and flames, rushed in and collected most of them.

Ten fire companies were brought to the scene, but the wooden structure was too far gone. The steeple had been almost destroyed and the bell, weighing 1,000 pounds, had fallen to the base of the spire.

All that remained when the fire was extinguished was the four walls. The loss has been estimated at about $10,000.

HITS BOY AND DRIVES ON.

The police of the Maxwell street station are searching for the driver of an automobile which struck and slightly injured William Loohy, 6 years old, 1008 Loomis street, yesterday. The boy was playing in front of his home when he was struck by the machine, which continued north in Loomis street.

AGED PASTOR AND BRIDE SLICE 34 POUND CAKES.

The Rev. Thomas Craven Distributes 200 Pieces of Wedding Confection to Friends at Church.

Two huge bride's cakes, weighing thirty-four pounds, were cut into more than 200 slices and given to friends at the Halsted Street Institutional church yesterday by the Rev. Thomas Craven and his bride, who was Mrs. Susan Donaldson of Evanston.

The clergyman, who is 71 years old, was a pastor of the Halsted street church in 1868, and has for a long time been teaching a class of boys in the Sunday school.

"I was first married forty-five years ago," the Rev. Mr. Craven said, as he stood beside his wife of a day. "Three years ago my first wife died. I was tired of living alone and now that I have found another good woman who is willing to live with me, I am happy."

The cakes were made in Evanston and the bride and bridegroom carried them down to the church without assistance.

"We intended to have them delivered," Mr. Craven said, "but my order miscarried, so rather than have my friends disappointed we brought them ourselves. I am still strong and able to carry burdens."

BOY ON ADVENTURE HELD.

Chicago Youth Who Skipped Out to See World Taken at Detroit.

Detroit, Mich., Nov. 21.—[Special.]—Jacob D. Timkin, a 15 year old runaway, was found sleeping in the Union station last midnight. He at first told a pitiful story of having come here in answer to an invitation from his brother, whose address he had lost.

Later he confessed that he was just a plain runaway who tired of his home and his work in Chicago and decided to go and see the country.

He said the foreman in a knitting mill where he was employed sent him out to get $5 worth of oil, and as he had $5.50 pay due him he took the $5 and skipped, beating his way to Detroit. Chicago authorities have been notified.

WOMAN KILLED; FOUR ARE HURT

Widow Run Down on Boulevard; Two Automobiles in Collision.

Four hurt; one killed.

This is the automobile score for yesterday. There were no arrests.

Mrs. Fannie L. Pierce, a widow, 65 years old, of the Warwick Manor hotel, 3967 Drexel boulevard, reader and charter member of the First Church of Christ, Scientist, was killed almost instantly, when she was struck by an automobile owned and driven by John B. Nellegar Jr., 4551 Oakenwald avenue, at Drexel and Calumet boulevards. Mrs. Pierce had started diagonally across the street toward her home when she was struck. Her skull was fractured.

Nellegar was arrested. He told the police Mrs. Pierce became confused and ran in front of his machine.

Four were injured at 3 o'clock when a car owned and driven by Frank C. Chamberlin, 5865 Greenwood avenue, went amidships into another car owned and driven by Abe Welch, 2564 Thomas street. The accident occurred at Montrose and Spaulding avenues.

Those injured in addition to Welch were his wife, Martha Welch, 19 years old; Edward Weinshenker, 908 Oakley boulevard, and Morris Seigel, 5316 Washington boulevard.

MRS. MARSHALL IN HOSPITAL

Wife of Vice President to Undergo Operation Today, Delaying His Trip to Capital.

Indianapolis, Ind., Nov. 21.—[Special.]—The plans of Vice President Thomas R. Marshall for returning to Washington for the opening of congress were abandoned tonight until the outcome of an operation on his wife is known. Mrs. Marshall was taken to the hospital today and will go under the surgeon's knife tomorrow. It was said tonight her condition is not regarded as critical.

"TRIBUNE" GOES TO BRITISH KING AS LIFE PLEA

Here's Proof Rich Chicagoan in Scotch Suspect Cell Is U. S. Citizen.

HIS WIFE NEAR DEATH.

BY FLOYD P. GIBBONS.

This "American Echo of the War in Europe" is written in the hope that it may save two lives and liberate one presumably innocent American citizen from a foreign jail.

For that purpose copies of this edition of THE TRIBUNE will be mailed to King George of England, the British department of foreign affairs, the constituted authorities in Edinburgh, Scotland, the United States ambassador to Great Britain, and the United States consul at Edinburgh.

This copy of THE TRIBUNE contains photographic evidence that Emil Miehlke, wealthy Chicago contractor, is a naturalized citizen of the United States and the bona fide holder of state department passports, entitling him to the privileges of an American citizen.

Held as War Suspect.

Emil Miehlke is in jail in Edinburgh. He is being detained by the British government. The British war department admits that his passport is correct, but demands that he produce his naturalization papers. This he cannot do, as they are in Chicago.

Mrs. Miehlke lies critically ill at the Miehlke residence, 3818 South Albany avenue. She is about to undergo an operation. The news of her husbands confinement in prison has been kept from her. In view of her condition it is feared that the shock might prove fatal.

Mrs. Miehlke's mother, whose name is Mrs. Anna Wolff, 75 years old, is alone and, so far as known, unprovided for somewhere in East Prussia. When arrested Mr. Miehlke was on his way to Germany to find and care for the aged woman, if she is still alive.

"Tribune" Asked to Act.

The children and relatives of Mr. Miehlke believe that the lives of both Mrs. Miehlke and her mother, Mrs. Wolff, depend upon the immediate liberation of the Chicago contractor. That is why they have asked that copies of THE TRIBUNE, containing proof of Mr. Miehlke's American citizenship, be forwarded to the British authorities and the United States representatives in England.

Mr. Miehlke left Chicago the first of this month, bound for the little village of Mehlsack, in East Prussia. He sailed from New York Nov. 6 on the Norwegian-American liner Kristianiafjord, which was detained by the British at Kirkwall.

Herman Krauss Also Held.

He and another Chicagoan, Herman Krauss, were taken ashore and imprisoned. Krauss also had passports, but was unable to produce his American naturalization papers.

Krauss, previous to his departure for Germany, was steward at the Municipal Tuberculosis sanitarium. He received a temporary appointment at the time of the opening of the sanitarium last February. He left there on Nov. 1 for Bavaria to visit his mother, who is very ill. He was to return to Chicago the first week in January. He is unmarried, and is not known to the Miehlke family. Friends are seeking documentary evidence here to free him also.

Last fall, during the Russian drive into Germany, the Russians reached a point within a mile of Mrs. Wolff's country place at Mehlsack. The aged woman was driven from her home by Russian artillery and became a refugee.

Arrived Here 23 Years Ago.

Miehlke is 46 years old. He came from Germany to Chicago twenty-three years ago and began work as a bricklayer. He became a general contractor and builder, and now has real estate holdings in Chicago valued at $250,000. He is the father of eight children, all girls, six of them attending Chicago public schools.

Miehlke's final certificate of naturalization was issued to him on Oct. 24, 1896, by John A. Linn, then clerk of the Superior court of Cook county. On the back of the certificate is the United States state department stamp of the date of Oct. 9, 1915, showing that it was passed upon at Washington before the issuance of a passport for foreign travel.

U. S. Demands Release.

Already Washington has verified Miehlke's passports, and representations have been made for the Chicagoan's release. The state department refuses to admit Great Britain's right to the investigation of naturalization papers when the passport has been certified to by the government of the United States. The position is taken that naturalized citizens of the United States, regardless of what country they were born in or their former nationality, are entitled to all the privileges of born American citizens.

The Miehlke case is the most recent war echo in Chicago with regard to passport troubles. It is not a pro-German case, nor a pro-ally, but distinctly a pro-American case.

Another "War and Chicago" story by Mr. Gibbons tomorrow.

INVESTMENTS AS INSURANCE TOPIC

Yearly Meeting of Life Presidents Next Month to Hear Experts Talk.

BY C. M. CARTWRIGHT.

At the annual meeting of the Association of Life Insurance Presidents, to be held at the Hotel Astor, New York, Dec. 9-10, there will be a number of notable talks on life insurance company investments. That will be the subject around which the papers and discussions will center. Federal officials and transportation and agricultural experts will join with life insurance men in discussing ways and means to advance still further the economic progress of the country.

Life insurance money plays a big part in the development of city communities, farming activities, and railroad facilities. The general subject is called "Policy Reserve Investments in Relation to Economic Progress." One of the talks will be given by William F. Dix, secretary of the Mutual Life Insurance company of New York, on "Relation of Life Insurance Investments to City Development and Various Problems Connected Therewith."

Rail President Will Speak.

Fairfax Harrison, president of the Southern railway company, will talk on "Relation of the Railroad and Its Securities to Land Values." Norval A. Hawkins, sales manager of the Ford Motor company, will speak on "Relation of the Automobile and Tractor to Farm Mortgage Values." Burton Mansfield, insurance commissioner of Connecticut and president of the national convention of insurance commissioners, will have as his subject "Relation of the State to Investment of Insurance Funds."

United States Senator James W. Wadsworth of New York has chosen as his subject "Stocking the Farm with Brains." Carl Vrooman, assistant secretary of agriculture, will speak on "Recent Developments in the Department of Agriculture."

Chicagoans Will Be Present.

"Getting Closer to the Farmer" is the subject of a paper that will be read by Charles G. Taylor Jr., vice president and actuary of the Atlantic Life Insurance company of Richmond, Va. Dr. Cyril G. Hopkins of the University of Illinois will speak on "Effect of Soil Depletion and of Soil enrichment on Loan Values of farms."

A number of life insurance company executives from Chicago and the western territories will attend the New York meeting, which promises to be one of the most important that will have been held. The subject of insurance investments is one of growing importance, and life insurance officials are appreciating the need of gathering all the information they can on the subject.

Fire Insurance Club Courses.

The Chicago Fire Insurance club is conducting this year some excellent courses of study along insurance lines. Last week was started the first study class in the junior year. The course is prescribed by the Insurance Institute of America, of which the Chicago club is a member. There are about 100 men in the class. The intermediate class on fire insurance started its first study last Friday night. On the same evening the junior class in the casualty insurance department started.

George A. Gilbert, resident manager of the Employers' Liability Insurance corporation, was instructor in the casualty course, and other men in the same line will lecture on various subjects. The officers of the club have secured experts in different lines of fire insurance to give lectures and instruction on subjects with which they are well informed. Tomorrow evening the club will have a "better acquaintance night."

Wants Careless Owners Penalized.

State Representative William G. Thon of Chicago has written to Gov. Dunne asking his coöperation in furthering legislation in Illinois making owners of property pay for the cost of putting out preventable fires. Mr. Thon has been making an investigation of the subject of personal responsibility and he feels that much of the loss of property and life due to fire could have been prevented.

He finds from the statistics of fire marshals and fire insurance companies that carelessness and negligence are responsible for 75 per cent of the fire and life loss. He, therefore, feels that it is necessary for the state to step in and penalize the property owners and tenants who are guilty of negligence, and hold them personally responsible. He announces that he will introduce a bill of this kind in the next legislature and is urging the state administration to get back of it.

Hail Insurance Organization.

The officials and managers of fire insurance companies writing hail insurance on growing crops held a meeting in Chicago during the week and organized the Western Hail association. There are now some forty companies writing hail insurance on growing crops. Walter C. Leach president of the Northwestern Fire and Marine, was elected as chief executive of the new organization. R. H. Purcell, deputy assistant manager of the Liverpool and London and Globe, was chosen secretary and treasurer.

Last season was the most disastrous that has confronted the hail writing companies. In Kansas, Nebraska, Oklahoma, and Colorado the hail storms were prolific and the loss ratios ran up as high in some cases as 250 and 300 per cent. There was much complaint of the manner in which hail losses were adjusted. In order to minimize complications the hail men will organize an adjustment bureau to handle hail losses.

Meeting of Mutual Concerns.

The department of incorporated mutuals of the National Association of Mutual Companies held a meeting in Chicago last week. The main problem confronting the mutual companies is the income and stamp tax of the federal government. The mutuals claim that the congressional act did not intend to bring the mutuals in under these tax measures. Some of the mutuals have been paying the stamp tax voluntarily, while others have not.

It is understood that the government now will insist that the mutuals pay the tax. Again the internal revenue department is going after the mutuals for back taxes. The mutuals understood that they were exempt from the income tax, but the government holds they are not. The mutuals will endeavor to get the law amended so that it will plainly exempt them from the act.

KENT'S CONDITION IS GOOD.

San Rafael, Cal., Nov. 21.—Congressman William Kent, who was operated on last night for appendicitis at a hospital here, was reported by his physicians tonight to be resting easily and "in as good condition as could be expected."

NEW YORK WEEKLY BOND RANGE.

	High.	Low.	Close.	Net chge.
11 Adams Ex col tr 4s	80¼	80	80¼	+2
31 Alaska 6s	122	117	119	−3
1 Allegheny Val 4s	96	96	96	+2½
1 Allegheny & W 4s	92	92	92	+2
12 Am Agl Ch 1st 5s	102⅞	102	103	−⅛
46 do deb 5s	97⅞	97	97	+½
117 Am Cot Oil 5s	98	96	98	+2
264 Am Smelt 6s	116¼	111	112	−3
144 Am Tel & T col 4s	91⅞	90⅝	91⅛	+¼
4 do cv 4s	100	100	100	−½
616 do cv 4½s	108	106⅝	107⅞	+⅜
3 Am Thread 4s	97½	97½	97½	+¼
11 Am W Paper 5s	66	65¼	66	+⅞
2 Ann Arbor 4s	63	63	63	+⅝
35 Armour 4½s	93⅞	93	93⅝	+⅝
201 Atch gen 4s	95¼	94¼	94½	−¼
18 do adj 4s	87⅞	87⅞	87⅞	+⅜
64 do adj 4s stamped	88	87½	88	+⅝
7 do cv 5s	101⅞	101¼	101¼	−¼
8 do cv 4s of 1955	108¼	107½	107½	−½
20 do cv 4s of 1960	108⅛	108	108¼	−½
2 do S L 4s	88	88	88	−⅝
5 Atlanta & Char 4½s	95⅝	95⅝	95⅝	+2⅝
3 A C Line 1st 4s	94	93⅝	94	+1⅝
35 do L & N 4s	89	88	88	−⅞
1 Baldwin 5s	106¼	106¼	106¼	+2¼
117 do 3½s	93⅝	93	93⅝	....
116 do 4s	92¼	90⅝	92	+2
593 do cv 4½s	96¼	95⅝	96	−⅛
34 do Va 4s	87¼	85⅞	87¼	+1½
130 do S W 3½s	93	91⅞	92	+¾
2 Beach Creek 1st 4s	96½	95⅝	96¼	+2
47 Beth Steel 1st 5s	103	102	102½	+¼
122 do fdg 5s	100⅜	100⅜	100⅜	−⅛
14 Bdwy & 7th Av 5s	100¼	100	100	....
4 B R T 5s	102⅝	102¼	102⅝	−⅝
171 do 5s notes	100⅝	100⅝	100⅝	....
25 B U Elev 5s	101	100⅝	100⅝	....
3 B U Gas 5s	104⅛	104⅛	104⅛	+1
7 Bush Term 5s	87½	86⅛	87½	+1⅝
7 Calif Gas 5s	97	96⅞	96⅞	−⅛
21 Can So 5s	105⅝	105	105⅝	+2⅝
18 Caro Clinch & O 5s	97⅞	97	97⅞	+1⅛
13 Cent Ga 5s	102	101⅝	101⅝	+⅝
88 Cent Lea 5s	101	100⅝	100⅝	−⅛
2 Cent New Eng 4s	81	81	81	+6⅝
242 Cent Pac 1st 4s	91	89⅝	90⅝	+1⅛
45 do 3½s	90½	89⅝	90	+⅝
42 do S L 4s	87	85⅝	87	+2
7 Cent R R & Bank 5s	96⅝	96⅝	96⅝	+4⅝
1 C R R N J 5s	115½	114⅞	115½	+⅝
15 do reg	114	113⅞	114	+1
5 C & O 5s	105⅝	105½	105½	−¼
5 do fdg 5s	98	95	98	+12
40 do gen 4½s	94	91½	93⅞	+2¼
1 do gen 4½s reg	90½	90⅛	90⅛	+6½
140 do cv 4½s	89⅞	88⅛	88⅝	−⅞
5 do 1st 4s R & A div	84	84	84	+2
2 do 2d 4s	80	80	80	+3
5 Chi & Alton 3s	58	56¼	56¼	−½
9 do 3½s	45	44¼	45	+1
101 C B & Q gen 4s	94½	93½	94¼	+⅝
8 do Ill 4s	95¼	94⅝	95¼	+⅝
69 do Ill 3½s	86⅞	85⅛	86⅛	+1⅝
1 do Iowa 4s	99¼	99	99¼	....
2 do Neb 4s	97½	97½	97½	+1⅝
377 do jt 4s	98⅛	98⅜	98⅛	+⅛
3 do jt 4s reg	98	98	98	+⅞
5 Chi & E I 5s	65	65	65	....
27 do 5s ctfs	71	65	71	+3
26 do 4s	23	20	23	+6¼
10 do 4s ctfs	19	19	19	....
5 Chi Gas 5s	102⅝	102⅝	102⅝	+⅝
50 Chi Gt W 4s	73½	72⅝	73½	+⅛
10 Chi Ind & L 1st 6s	112½	111⅞	11½	+2½
193 C M & St P cv 5s	107¼	106⅞	107	+⅛
84 do gen 4½s	103¼	101½	103	+1
125 do cv 4½s	102¼	100	102¼	+1⅝
64 do fdg 4½s	94¼	93	94¼	+1⅝
116 do gen 4s	93	92	93	+2⅝
224 do of 1934	93⅛	92½	93⅛	+⅝
3 do gen 3½s	80½	80½	80½	....
108 do Puget S 4s	91⅛	91	91	....
37 C M & St P C & P 5s	103½	103⅜	103½	....
1 do La Crosse 5s	103	103	103	+⅞
1 do W & M 5s	103⅝	103⅝	103⅝	+⅜
2 C & N W 5s	103⅞	103⅜	103⅞	+⅜
6 do gen 4s	95	95	95	....
16 do stamped	96	95½	96	+1
10 do 4s reg	94½	94½	94½	+⅛
2 do 3½s	82½	81⅝	82½	+1
10 do M S & N 4s	91⅛	90⅛	91⅛	+1
44 Chi Ry 5s	96⅝	95⅝	96⅝	+⅝
49 C R I & P Ry gen 4s	85¼	84¼	85¼	+⅝
1 do gen 4s reg	81½	81½	81½	+1⅛
134 do fdg 4s	70	68½	68½	+⅛
269 do 5s	49¼	47	49	+2½
60 do R R 5s ctfs	46½	46	46	+3
41 C St P M & O 5s	102⅛	101⅞	102	−⅝
1 C & W Ind 6s	106¼	106¼	106¼	+1⅛
8 do 4s	83½	80⅛	83½	+3⅛
630 Chile Cop 7s	139⅞	136	137½	−1
1 Cin Ind St L & C 6s	105	105	105	−⅞
15 C C C & St L 4½s	87½	87½	87½	+2
12 do gen 4s	83	82⅝	83	+1
4 do Cairo 4s	84½	84½	84½	−⅛
100 Cleve Short L 4½s	100⅛	98⅛	100⅛	+1⅛
8 Colo Ind 5s	77½	76⅛	77½	+1⅛
26 Colo So 1st 4s	93⅞	93	93⅛	+⅝
50 do fdg 4½s	89⅞	87½	89⅞	+3⅝
1 Col H Val & Tol 4s	84	84	84	....
5 Col & 9th Av 5s	100	100	100	+¼
7 Computing 6s	83½	83⅛	83½	+1⅛
2 Cons Coal of Md 5s	90	89⅝	90	+1⅝
97 Con Gas 6s	119⅝	119	119¼	−⅜
3 Corn Prod 5s	97	97	97	+1⅛
19 Cuban-Am Sugar 6s	101⅝	101	101	....
19 Cumberland Tel 5s	98⅝	98	98⅝	+1⅛
230 D & H cv 5s	108⅝	106⅞	107⅛	+⅛
5 do cv 4s	100⅝	100⅛	100⅛	+⅜
14 do fdg 4s	97½	96⅝	96⅝	+⅛
19 D & R 4½s	85	84½	85	+1
8 do 5s	81⅝	80	81⅝	+1⅝
91 do fdg 5s	60½	58⅛	60½	+2⅝
90 do 4s	82	78	80⅛	+2⅛
1 Det City Gas 5s	100	100	100	−1
5 Det River 4½s	94½	94	94½	+3¼
37 Det United 4½s	74¼	73⅝	74¼	+⅛
191 Dis Sec 5s	73⅝	71	71½	−1⅛
2 Duluth & Iron R 5s	103⅛	103⅛	103⅛	+⅛
16 Dupont 4½s	101⅛	101⅛	101⅛	+⅛
1 East Tenn V & G 5s	100	100	100	+¼
1 Elgin J & E 5s	104	104	104	+⅝
97 Erie prior 4s	85½	84½	85½	+⅝
269 do gen 4s	76⅝	74⅝	76⅝	−1⅛
74 do cv A	73	71½	73	+1⅛
594 do B	86	83⅝	85⅝	+1⅝
1 do Pa 4s	86½	86½	86½	+⅛
5 Flint & P M 6s	100⅜	100⅜	100⅜	+2⅛
1 do 5s	73	73	73	+⅞
7 Fla E Coast 4½s	95	94	95	+2½
2 Ft W & D C 6s	103¼	103¼	103¼	....
2 Ft W & R G 1st 4s	66	66	66	+1
19 Gen Elec 5s	105¼	104⅝	105¼	+½
2 Gen Elec 3½s	78	78	78	....
1 Ga Car & N 5s	102	102	102	+⅝
1 Ga Midland 3s	60	60	60	−4½
5 Granby 6s	104¼	104¼	104¼	−⅜
26 do stamped	104¼	104	104	....
20 Gt Falls Power 5s	99	98	98½	+1½
10 Gt Nor 4½s	100⅛	99⅞	100⅛	+⅛
59 Green Bay B	13½	12⅝	12⅝	−1
15 Hock Valley 4½s	96½	96	96	+1
4 Houston E & WT 5s	101	100½	101	+⅞
3 Houston & T C 5s	106	106	106	+3¼
1 Hudson Co Gas 5s	102	102	102	+¼
38 Hudson & Man 5s	76⅝	76	76⅝	+⅝
106 do adj 5s	30	29⅝	30	....
94 Ill C St L & N O 4s	103¼	101¼	102½	+1⅛
2 do 4s of 1951	94½	94½	94½	−1
5 do 4s of 1952	87½	87½	87½	+6½
62 do of 1953	87⅛	85⅝	86⅝	−1½
5 do fdg 4s	91⅞	89	91⅞	+2⅞
10 do West Lines 4s	88	87½	88	+2½
85 Ill Steel deb 4½s	92	89	91⅝	+1⅝
27 Ind Steel 5s	102	101½	101⅝	−⅛
1 Insp Cop 6s of 1919	189	189	189	+5
80 do 6s of 1922	187	178	180⅛	+⅛
151 Int Met 4½s	77⅝	76⅝	77	....
137 do 5s	98⅛	97⅝	98	+¼
8 Int Gt Nor 1st 6s	97½	97⅛	97½	−⅝
161 Int Mer M 4½s	96½	94	95½	+1⅛
2681 do col 4½s ctfs	94½	91⅝	92	−1⅜
24 Int Nav 5s	90⅝	87	90⅝	+4⅛
2 do cv 6s	82	82	82	....
29 Int S Pump 5s	70	70	70	+7
2 do 5s ctfs	70	65⅛	69⅛	−4½
732 Iowa Cent 1st 5s	87⅛	87⅛	87⅛	−⅛
30 do ref 4s	54	53	53	−1
10 Jamestown F & C 4s	92	92	92	+1½
7 K C Ft S & M 6s	109	108⅝	108⅝	+1½
68 do 4s	80⅛	77½	80⅛	+3⅝
20 K C So 1st 3s	70⅝	70⅝	70⅝	+⅛
43 do 5s	95⅛	94⅝	94⅝	−1⅛
88 K C Term 1st 4s	89⅛	88⅛	89⅛	+1⅛
1 Ky Central 4s	87½	87½	87½	−⅝
3 Keystone Tel 1st 5s	95	95	95	+5½
2 Kings Co El cv 6s of 1925	126	126	126	....
4 do P M 6s	113	113	113	−1
6 Kings Co Elev 4s	82	81½	82	+1⅝
3 do 4s stmp	82	80½	82	+1⅝
23 Lack Steel 5s of 1923	97½	96⅝	97⅛	+1½
21 do 5s of 1950	92⅝	91½	92¼	+½
1 L Gas of St L 1st 5s	101¼	101¼	101¼	....
4 do ref 5s	101¼	101¼	101¼	+1
6 L E & West 1st 5s	95⅝	96⅛	95⅛	+⅝
2 do 2d 5s	80	80	80	+6
1 L S & M So gen 3½s	85	85	85	+1⅛
64 do 4s of 1928	95½	94⅝	94⅝	−⅛
141 do of 1931	94½	94¼	94¼	+⅛
1 Leh Val 4½s	100⅛	100⅛	100⅛	+1⅛
1 do Coal 5s	105	105	105	+⅝
1 Leh Val of N Y 4½s	100⅝	100⅝	100⅝	....
4 do of Pa 4s	91	91	91	+1⅛
1 Lex Av & P F 5s	99⅝	99	99	−⅝
20 Lig & M 7s	122½	122	122	....
20 do 5s	101⅞	101⅛	101⅞	+⅝
11 Long Dock 6s	122½	122	122½	+2⅝
5 Long Island 5s	103⅛	103⅛	103⅛	+⅛
1 do fdg 4s	88	88	88	....
10 do Unif 4s	87	87	87	+2½
2 Lorillard 7s	123⅝	123	123⅝	+⅛
6 do 5s	101⅝	101	101	+⅛
1 L & N 6s	114	114	114	+1
4 do 5s of 1931	104⅞	104⅞	104⅞	+⅝
12 do A K & C 4s	90	87⅛	90	+2¼
4 do E H & N 6s	107⅛	107⅛	107⅛	−⅝
3 do M & M 4½s	98⅛	95⅛	96⅛	−⅛
1 do N O & M 6s	114⅛	114⅛	114⅛	+⅛
40 do S & N A 5s	104	103	103	+⅛

	High.	Low.	Close.	Net chge.
1 do P & A 6s	108¼	108½	108½	+½
1 do St L 5s	61⅝	61⅝	61⅝	+1⅝
25 Manhattan Ry 4s	92	92	92	....
1 do tax exempt	93	92	92	....
92 Met Tel 5s	101½	101½	101½	+¼
7 Mex Pet 6s	109	106	109	+2½
5 Mich Cent 3½s	83⅝	83⅝	83⅝	+4
1 Milw Gas 5	91⅝	91⅝	91⅝	+¼
1 Milw & No 4½s	101	101	101	+⅝
1 M & St L 5s	88½	88½	88½	+1
16 do fdg 4s	56	56	56	−1
44 MStP&SSM 1st 4s	92⅝	92¼	92⅝	+¼
7 M K & T 1st ext 5s	68	65	65	−3
1 do of Texas 1st 5s	70	70	70	+2
7 do gen 4½s	48	45	48	+3
48 do 1st 4s	80⅝	79½	80⅛	+2
16 M & St L 1st ref 4s	56	56	56	−1
44 M St P & S S M 1st con 4s	92⅝	92¼	92⅝	+⅛
7 M K & T 1st 5s	68	65	65	−3
1 do 1st 5s	70	70	70	+2
7 do gen 4½s	48	45	48	+3
48 do 1st 4s	80⅛	79⅛	80⅛	+2
15 do 2d 4s	57	56	57	....
3 do R F G 4s	51	50	51	+2⅛
21 Mo Pac con 6s	100	99½	100	+1½
29 do cv 5s	45	43⅛	43⅛	−⅛
15 do ctfs	43	43	43	....
1 do 3d ext 4s	80	80	80	....
35 do 4s	46	44	44	....
3 Mob & Ohio 4s	86⅛	86⅛	86⅛	−⅛
1 M & Malone 1st 4s	89	89	89	+1⅛
72 Mont Pw 5s A	95⅛	94¼	95⅛	+⅝
5 Morris & Essex 3½s	86⅛	86⅛	86⅛	....
10 Nassau Elec 4s	75	75	75	+1
21 Natl Tube 5s	101	100⅝	101	....
21 N Y A B cv 6s	102⅛	102⅛	102⅛	....
817 N Y Cent deb 6s	111⅝	110⅝	111⅝	+⅝
829 do ref and imp 4½s	94⅝	93½	94⅝	+⅝
176 do deb 4s	93⅛	92⅝	93⅛	+⅛
81 do rfg 3½s	84	82½	84	+1⅛
10 do rfg 3½s regd	82½	82½	82½	+3
7 do L S 3½s	78	77½	78	+3
1 do 3½s regd	75	75	75	+2½
120 do L S 3½s ctfs	85	83½	85	+1⅛
16 do M C 3½s	77	77	77	+3½
2 N Y C & St L 1st 4s	94⅛	93⅝	94⅛	+½
2 do deb 4s	83⅛	83⅛	83⅛	+⅝
12 N Y Dock 4s	74	73⅛	74	−1
18 N Y Gas 5s	105⅛	104⅝	104⅝	+⅛
18 do 4s	85	84⅛	84⅛	+⅝
35 N Y N H & H cv 6s of 1948	117⅝	117	117⅝	+⅛
9 do deb 4s of 1956	81¼	81¼	81¼	+1⅛
1 do deb 4s of 1947	81⅝	81⅝	81⅝	+3⅝
2 do deb 3½s	72	72	72	−1
2 do cv deb 3½s	72	72	72	−1
6 N Y O & W 1st ref 4s	81½	81	81½	−¼
2 N Y & Putnam 4s	90	90	90	+2
2 N Y & Qns Elec 5s	101	101	101	....
60 N Y Ry rfg 4s	71	71	71	....
129 do adj 5s	51⅝	50⅛	50⅛	−⅝
279 N Y Tel 4½s	98⅝	98⅛	98⅝	+⅝
65 N Y W & B O S 4½s	81⅝	80	81⅝	+2⅛
1 Nfk Sou 5s	95	95	95	+16⅝
31 Nfk & West cv 4½s	118	118	118	....
24 do con 4s	94¼	94	94¼	+1
6 do Poco 4s	90⅛	90⅛	90⅛	−⅝
1 do div 4s	92	92	92	+2⅝
186 Nor Pac prior 4s	94⅝	93⅝	94	+⅝
1 do do refd	92	92	92	....
132 do gen 3s	66⅝	65	66⅝	+⅛
1 do St P & D 4s	90⅛	90⅛	90⅛	−½
5 Nor Pac Term 6s	111	111	111	+1
3 Ont Light & P 5s	95½	92	92½	....
1 Ore & Cal 5s	101½	101½	101½	+1
9 Ore Ry & N con 4s	92½	92	92½	....
6 Ore Short Line 1st 6s	108¼	108¼	108¼	....
67 do refg 4s	94½	92½	94¼	+2⅝
2 Ore & Wash R R & Nav 4s	88	87¼	88	+1
11 Pac of Mo 1st ext 4s	90	89⅝	90	+3
20 Pac Tel & Tel 5s	99	98⅝	99	+¼
809 Penna R R con 4½s	106⅛	105	106⅛	+1⅛
1,500 do gen 4½s ctfs	101⅛	100⅝	101⅛	+⅝
2 do 4½s of 1921	101⅛	101⅛	101⅛	+⅝
2 do gold 4s	94⅛	94⅛	94⅛	+⅝
18 do 4s of 1948	100⅝	100	100	+1
1 do Real Estate 4s	98	98	98	+1
2 Peoples Gas & C 5s	102	102	102	+1⅛
10 Peoria & E inc 4s	37	37	37	+2
1 Pgh S & L E 1st 5s	105½	105½	105½	+3
1 Poca Collieries 5s	88	88	88	+2⅝
5 Portland Ry 1st 5s	96⅝	96	96⅝	+1⅝
69 Pub Svc N J 5s	90⅝	90	90½	+⅛
11 Ry Steel Spgs 5s	99⅛	90	99⅛	+⅛
21 do Inter Ocean 5s	94	93⅛	94	+⅛
156 Ray cons 6s	137	130	130⅝	+⅛
50 Reading gen 4s	95⅛	95	95⅛	+⅝
87 Rep I & S 5s	96⅝	95⅛	96⅝	+1⅛
1 R G & S O 4s	35	35	35	....
2 Rome W & O 5s	108⅝	108⅝	108⅝	+⅝
11 St L I M & S gen 5s	101⅛	100⅝	101⅛	+1⅛
10 do ref 4s	77	75⅝	77	+4
66 do R & G 4s	71⅛	69⅝	71⅛	+1⅝
1 St L & Mer Bridge 5s	99	99	99	+⅛
4 St L R M Pac 5s ctfs	84½	84½	84½	+2½
3 St L & S F gen 5s	103	102⅛	103	+2⅝
22 do gen 5s ctfs	56	55½	56	−⅛
54 do gen 5s ctfs stamp	53⅛	53	53⅛	+⅝
2 do ref 4s ctfs	67⅝	67⅛	67⅛	+⅝
17 StL & S W 1st 4s	79⅛	79	79⅛	−⅝
2 do 2d 4s	60⅛	60⅛	60⅛	+2⅛
171 do con 4s	68	68	68	+1
8 St P M & M con 4½s	102⅛	101	102⅛	+1
1 do con 4s	95⅛	95⅛	95⅛	+2⅝
3 do Mont 4s	95⅝	95⅝	95⅝	+2⅝
10 S A & A Pass 1st 4s	74	73⅝	73⅝	−1⅛
1 S V & N E 1st 4s	92	92	92	+6
11 S A Line 4s stamped	84	84	84	−½
50 do rfg 4s	74⅛	73⅝	74⅛	−⅛
10 do adj 5s	72	71	71	−⅛
22 So Bell Tel 5s	98⅛	98	98⅛	....
427 So Pac cv 5s	107½	107	107⅛	−⅛
21 do col 4s	87½	86⅝	87⅛	+1½
486 do cv 4s	89⅝	88⅛	89⅛	+⅛
240 do rfg 4s	90⅝	89⅝	90⅛	+1⅛
108 do S F Term 4s	86	84⅝	85½	+1
74 So Ry 5s	103⅝	102⅝	103⅛	+1⅛
213 do gen 4s	72	70½	72	+1⅛
21 do St Louis 4s	84	83½	84	+⅝
5 Stand Gas & Elec 6s	94	94	94	+1⅛
1 Syracuse Light 5s	99½	99½	99½	....
1 Tenn Coal I & R R gen 5s	101⅛	101⅛	101⅛	−⅛
17 do Birm 6s	102⅛	102	102⅛	−⅛
1 do Tenn 6s	101⅛	101⅛	101⅛	....
23 Tenn Cop 6s	125	121	122½	+2⅝
3 Term R R Assn of St Louis 1st 4½s	98	98	98	+⅛
1 do ref 4s	86	86	86	+1⅛
241 Texas Co 6s	105¼	104⅛	105	+⅛
4 Tex Pac 1st 5s	97⅛	96⅛	97⅛	+1⅛
3 do L A 5s	89⅛	89⅛	89⅛	−5½
58 Third Av ref 4s	84⅝	84	84⅝	−⅛
99 do adj 5s	80⅝	79⅛	79⅛	−1⅛
1 Toledo P & W 1st 4s	65	65	65	+2
2 Tol St L & W 3½s	87	82	87	+7
5 do 4s	53	53	53	−1
8 Tri City Ry 5s	98⅛	97⅝	98⅛	+⅛
101 Un Pac 1st 4s	97⅞	97⅝	98⅛	+⅛
65 do cv 4s	94	93⅛	93⅛	−⅝
54 do R F G 4s	91⅛	90	91	+1
2 U N J R R & Can 4s	99⅝	99⅝	99⅝	+⅛
37 U R R of S F 4s	46⅛	44	44⅝	−⅛
1 U S Realty 5s	77½	77½	77½	+2
28 U S Rubber 6s	103⅝	103	103⅛	+⅛
415 U S Steel 5s	105	104⅛	104⅝	+⅛
1 Utah North 5s	102⅝	102⅝	102⅝	+⅝
94 Va Chem 5s	98⅝	98	98⅝	+⅝
74 do 6s	103⅝	102⅛	103⅛	+1
89 Va Ry 5s	98⅛	97⅛	98	+⅛
11 Wab 1st 5s	103⅝	103⅛	103⅛	+⅛
99 do 2d 5s	98⅛	97⅛	98	+⅛
99 do ref 4s eq tr ctfs	107⅝	106	107⅛	....
27 do ref 4s eq tr stamp	105⅛	102⅛	105	....
10 do refs 4s eq tr ctfs 1st paid	45⅛	45⅛	45⅛	....
14 do Pgh 1st 4s	5	4⅛	5	−⅛
50 do 1st 4s ctfs	4⅛	3⅝	4	−⅛
11 do 1st 4s col ctfs for Cent tr	5	3¼	4⅛	+⅝
27 do 2d 4s	1¼	⅝	1	+⅝
29 do 2d 4s ctfs	1¼	1	1	....
2 Wash Cent 4s	88	88	88	....
1 do Term 3½s	83	83	83	+⅛
1 Westchester Lt 5s	103⅝	103⅝	103⅝	+⅝
26 Western Mary 4s	75	73	75	+2⅝
84 Westinghouse cv 5s	141	138	140⅛	+7½
1 do cv 5s 1st paid	138	138	138	−2
2 do S F 5s	105⅛	105⅛	105⅛	....
1 do S F notes	101⅝	101⅝	101⅝	+⅝
17 West Shore 4s	92	91	92	+1⅛
19 do 4s regd	90	89⅛	90	+1
5 Western Un 4½s	94⅛	94⅛	94⅛	....
2 do 5s	101	100⅝	100⅝	....
16 W & L E 4s	70⅛	70	70⅛	+1
48 Wis Cent 4s	87⅝	87	87⅛	+⅛
6 do S & D 4s	89	87⅛	89	+1⅝
10 U S Govt 4s reg of 1925	109⅝	109⅝	109⅝	+⅛
163 Anglo French 5s	98	97⅛	98	+⅛
1 Argentine 5s	94	94	94	+1
16 Jap 1st 4½s	82	82	82	−⅛
4 do 2d 4½s	79¼	79⅛	79¼	+2⅝
110 do 2d 4½s German stamped	76⅝	75⅛	75⅝	−½
35 Rep Cuba 5s	97⅛	96⅝	97⅛	+1⅛
138 do 5s of 1914	96⅛	94⅛	96⅛	+1⅛
11 do 4½s	86⅛	86⅛	86⅛	+6½
2 N Y City 4½s of 1957 May	105⅛	105⅛	105⅛	+⅝
2 do do Nov 1957	105⅛	105	105⅛	+⅛
30 do of 1963	105⅛	105	105⅛	+⅛
192 do of 1965	105⅛	105⅛	105⅝	+⅛
157 do 4½s of 1960	100⅝	100⅝	100⅝	+⅛
21 do of 1964	100⅝	100⅝	100⅝	−⅛
2 do 4s of 1958 reg	96⅝	96⅛	96⅝	+1⅛
8 do 4s of 1957	97⅛	97⅛	97⅛	+⅛
16 do 4s of 1957 reg	97⅝	97	97	+2
6 do of 1958	97⅝	97⅛	97⅝	....
33 do of 1959	98	97⅝	97⅝	+⅛
5 do 3½s of 1954 Nov	87	87	87	+⅛
5 do 3½s of 1954 Nov reg	87	87	87	−⅝
3 do 3½s of 1955 May	86⅛	86⅛	86⅛	−⅛
STATE BONDS.				
6 N Y State 4½s of 1964	111	110⅛	111	+1⅛
20 N Y Canal 4½s	111	110⅝	111	+1⅛
21 Va B B ctfs 6s	60	58	58	−2

BAROMETER OF THE STOCK MARKET.

Diagram showing the daily changes during the last week in the average closing prices of twenty leading New York stocks, as published in "The Chicago Tribune."

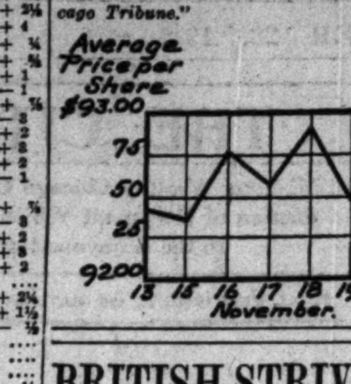

BRITISH STRIVE TO AVERT LOAN

Treasury Bills in Strong Demand; Money and Discount Easier.

BY FRANCIS W. HIRST.

[Editor London Economist.]

LONDON, Nov. 21.—Money and discount rates display an easier tendency with a small volume of business, but a rush for treasury bills reported. This may justify the treasury in a uniform 5 per cent rate, as a legitimate means of carrying on the war without a fresh loan.

Under the circumstances, short bill finance is preferable to long term finance. Probably a new short term loan may be required, but if so it will not, I think, be issued till February, certainly not till after New Year's.

Bonar Law's speeches point to a quick decision as to the policy of both our government and the French. His replies to Trevelyan and others on diplomacy, conscription, and finance have awakened keen interest. More and more people believe that no military decision will be reached, that winter militates against the German armies, and that financial pressure will end the war.

We regretfully recognize the difficulty of helping Serbia by direct means, but diplomacy, aided by our naval achievements, should ultimately restore her autonomy. Public opinion will support any moderate and reasonable settlement.

Bonar Law has emphasized the necessity of public retrenchment, and has promised more thorough business control of war expenditures. He referred to the dangerously high scale of wages, which must come down when the loan issues have to be curtailed. He spoke of the fictitious prosperity in Glasgow and other places, and said the cost of munitions was treble the normal cost.

He was not specially alarmed about the exchanges, which are now going better, but dwelt upon the need for maintaining our financial stability.

The problem of finding gold and credit to aid the exchanges will doubtless be solved. The gold hoard in Paris is enormous.

WEEKLY BANK CLEARINGS

Bank clearings in the United States for the week ending Nov. 18, as reported to Bradstreet's Journal, New York, aggregate $4,943,790,000, against $4,555,482,000 last week, and $2,849,618,000 in this week last year. Canadian clearings aggregate $198,892,000, as against $213,095,000 last week, and $157,200,000 in this week last year. Following are the returns for this week, with percentages of change shown, as compared with this week last year:

	Nov. 18.	Inc.	Dec.
		—Per cent—	
New York	$3,097,504,000	119.3	....
Chicago	368,182,000	25.2	....
Philadelphia	222,357,000	38.2	....
Boston	213,129,000	43.4	....
St. Louis	100,055,000	35.3	....
Kansas City	96,982,000	24.1	....
Pittsburgh	58,020,000	28.4	....
San Francisco	60,976,000	....	....
Baltimore	39,034,000	8.4	....
Minneapolis	34,794,000	....	2.5
Detroit	37,204,000	41.7	....
Cincinnati	33,243,000	39.0	....
Cleveland	41,551,000	86.4	....
Los Angeles	24,998,000	13.1	....
New Orleans	23,140,000	24.5	....
Omaha	23,345,000	33.1	....
Milwaukee	20,812,000	20.6	....
Atlanta	22,230,000	53.8	....
Louisville	18,099,000	53.9	....
Seattle	13,533,000	12.8	....
Buffalo	15,316,000	33.9	....
St. Paul	18,843,000	40.2	....
Portland, Ore.	11,804,000	....	3.8
Denver	13,237,000	19.0	....
Houston	13,497,000	59.6	....
Richmond	15,033,000	63.0	....
Indianapolis	10,410,000	22.4	....
Providence	10,988,000	45.4	....
Fort Worth	11,657,000	11.6	....
Washington, D.C.	8,874,000	20.0	....
Memphis	11,341,000	26.2	....
St. Joseph	*8,724,000	....	....
Columbus	8,512,000	35.0	....
Nashville	7,875,000	16.9	....
Albany	6,448,000	....	4.3
Salt Lake City	10,861,000	5.7	....
Toledo	8,618,000	28.8	....
Des Moines	5,673,000	20.3	....
Hartford	7,322,000	66.8	....
Duluth	13,192,000	42.2	....
Rochester	6,051,000	30.6	....
Savannah	*5,862,000	....	....
Norfolk	5,001,000	21.3	....
Spokane	4,712,000	24.4	....
Wichita	4,854,000	15.8	....
Macon	4,361,000	17.8	....
Oakland	4,402,000	17.8	....
Scranton	3,048,000	1.9	....
Peoria	4,348,000	36.0	....
New Haven	*3,992,000	....	....
Sioux City	3,895,000	84.9	....
Grand Rapids	3,898,000	21.3	....
Syracuse	3,133,000	13.1	....
Jacksonville, Fla.	3,050,000	12.6	....
Birmingham	3,270,000	29.7	....
Springfield, Mass.	3,498,000	25.2	....
Worcester	3,526,000	28.4	....
Chattanooga	3,035,000	51.9	....
Oklahoma	3,308,000	8.6	....
Little Rock	3,347,000	81.6	....
Cedar Rapids	2,189,000	29.1	....
Davenport	1,833,000	20.2	....
Waterloo	2,154,000	52.9	....
Fort Wayne	1,815,000	2.4	....
Springfield, Ill.	*1,185,000	....	....
Rockford	1,028,000	21.2	....
Bloomington	742,000	18.7	....
Chester	1,037,000	40.1	....
South Bend	905,000	25.1	....
Decatur	487,000	10.4	....
Jacksonville, Ill.	274,000	68.1	....
Galveston	5,142,000	17.3	....

*Last week's.

JURORS WILL GET TURKEY.

Joliet, Ill., Nov. 21.—[Special.]—Will "Chicken Joe" Campbell, on trial for the murder of Mrs. Odette Allen, break under the grilling cross examination of State's Attorney Robert W. Martin?

Campbell will finish his story for the defense tomorrow. The state is expected to grill him tomorrow afternoon. If so, closing arguments will occupy Tuesday's session and the case will be given to the jury on Wednesday.

This will keep the jury under lock and key Thanksgiving day. Seven jurors are farmers and all raise turkeys. Sheriff George Scholl is planning to serve a turkey dinner in the courthouse on Thursday, the first in the history of the county.

House Looters Get $300.

Burglars entered the home of T. J. Powers of 800 Eastwood avenue and escaped with jewelry and silverware valued at $300.

PLAN TO REVIVE HOOSAC.

About ninety Chicago stockholders of the Hoosac Tunnel and Mining company, Denver, Colo., discussed yesterday a plan for taking the company out of the hands of the receiver.

A. M. Byerson, secretary of the Hoosac Tunnel and Mining Company Chicago Stockholders' Protective association, presented a plan to raise a new stock subscription and set aside the receivership, the members turning in their stock in the old company for shares in the new company and paying for fifty shares each of the new stock issue.

First payment on the fifty shares must be made by Nov. 25. No action was taken at the meeting, but many of the stockholders subscribed for their shares in the new issue.

The Tribune Investors' Guide

Answers to inquiries are based upon information which The Tribune believes reliable, fair, and unprejudiced, but beyond the exercise of care in securing such information The Tribune assumes no responsibility.

Inquiries must bear the signature and address of writer in order to receive attention. Answers thought to be of public interest will be published. If an answer is not of general interest it will be mailed provided stamp is inclosed for that purpose.

Colorado Midland.

R. J. P.—The Colorado Midland railway has been operated by a receiver for the last three years. Its gross earnings in the year ended June 30 last were $1,698,780, being a decrease of about 4 per cent as compared with the year before. Net earnings were $157,600, compared with $32,369 the year before. After paying taxes, rents, and other necessary charges there was a deficit of $11,216, compared with $140,683 the year before. This deficit makes no account of interest on the $9,532,000 of first mortgage 4s, which have been in default three years. These bonds are quoted nominally at 10 bid, 14⅝ asked. The last recorded sale was in May at 16. The stock is practically all owned by the Denver and Rio Grande and the Colorado and Southern and there are no recorded transactions. Apparently it has no value.

Chicago Utilities.

F. M. M., Otterbein, Ind.—The Chicago Utilities company controls the Chicago Tunnel company, the Chicago Warehouse and Terminal company, and the Illinois Telephone and Telegraph company, all of which have been unprofitable. The Utilities company has outstanding $30,475,000 of preferred stock and $18,794,000 of common. There are also $9,999,000 bonds of subsidiary telephone company. The bonds are in default. The only value in the stock arises from a pending plan to sell the property to the Chicago Telephone company. Whether the sale will be effected is uncertain and what value it will give the securities if completed cannot be known at present.

United States Rubber.

J. E. W., Fort Dodge, Ia.—United States Rubber common stock is speculative. No dividends have been paid on it since last April. President Colt of the company was quoted recently as saying that net earnings this year are somewhat less than in 1914 because of a 10 per cent increase in the cost of materials used in tires. Last year earnings equaled 8 per cent on the $36,000,000 of common stock. Probably at least 6 per cent is being earned now, but there is an expressed intention not to resume dividends till the company is in a stronger position.

Chicago, Rock Island and Pacific.

E. W. Z., Oshkosh, Wis.—The Rock Island railway is in a receiver's hands. Its stock is purely speculative. A foreclosure sale usually precedes a reorganization. This sale in effect cancels old stock, and shareholders are given the privilege of subscribing for stock in the new company on certain terms. The terms usually are the payment of a certain sum. Until the reorganization plan is formed the position of the stock under it cannot be known.

Brief Answers.

G. I. C.—The tentative reorganization plan of the St. Louis and San Francisco railway makes a $50 assessment on each share of stock, but gives in return a first mortgage on the property of that amount. If this plan is adopted there is little doubt that stockholders will profit ultimately by paying.

C. C. S., Princeton, Ill.—The Illinois Oil company is supposed to be a close corporation. It was a partnership prior to 1914, when it was incorporated with $418,180 of capital stock. It paid 16 per cent in dividends in 1914. The company now has a commercial rating of $300,000 to $400,000.

J. H. B.—The National Underwriting company of Indianapolis has $500,000 of capital and its report of Oct. 30 shows $183,466 of surplus and undivided profits. The assets are invested principally in real estate mortgage loans and stocks and bonds.

W. H. S.—Shares of Sears, Roebuck & Co. can be bought through any broker—common at 157 and preferred about 125. The preferred is not liable to so great fluctuations as the common. The dividend rate on both is 7 per cent.

C. A. M.—American Telephone and Telegraph shares are among the least speculative of common stocks. The trust company you ask about has $100,000 capital and $30,000 surplus.

NEW YORK WEEKLY CURB.

	Sales.	High.	Low.	Last.	Net chge.
A G & W I	4,100	33½	32	33¼	+1¼
Do pfd	3,450	46⅝	44	46⅝	+⅝
Alta Cons	11,600	14c	11c	11c	−1c
Am Marconi	3,100	4⅝	4	4	−⅛
Am zinc	5,060	71	68⅝	71	....
Atlanta Gold	7,800	26c	26c	25c	+1c
Bay St Gas	5,000	30c	30c	30c	....
Big Ledge	5,600	4½	4⅛	4⅛	....
Braden Cop	191,700	17⅝	14½	16	+1½
Butte C & Z	62,075	10⅝	6⅝	6⅝	−⅝
Butte & N Y	29,975	4½	3	3½	+⅛
Caledonia	2,800	89c	85c	85c	....
Can Copper	29,600	2⅛	2⅛	2⅛	+⅝
Can C & Fdry	2,050	98	90	98	+2
Do pfd	2,485	112	105	108	−2
Car Fact Can	450	51	50	50	....
Car L & Pwr	4,400	8½	7⅝	8⅝	+⅛
Central Fdry	600	16	13½	14	−1½
Cer de Pasco	15,500	40½	37⅝	38	−1½
Chand Mt w i	11,875	89⅝	84½	85⅝	−3⅛
Chevrolet Mot	3,804	126	120	126	−2
Chili Cop	27,800	26	25⅛	25½	+⅝
Carbon Steel	20	85	85	85	−8
Cons Ariz	14,400	1⅛	1⅝	1⅛	....
Cons Cop Min	200	2	1⅝	2	+⅛
Cosden Refg	150	6⅝	6⅝	6⅝	+⅛
Cramp S & E	1,340	85	78	83	+3
Davis Daly	50	1⅝	1⅝	1⅝	....
Driggs Seab	1,685	151	145	148	−1
Emma Cop	54,800	27c	25c	26c	−4c
Emer Phono	2,637	12	11	11½	−⅛
First Nat Cop	31,900	7	5	6⅝	+1⅛
Goldfd Cons	6,245	1⅛	1⅛	1⅛	−⅛
Do Flor	300	42c	42c	42c	+1c
Do Kewa	4,200	33c	30c	32c	+1c
Do Merger	500	20c	20c	20c	+1c
Do Oro	4,800	7c	5½c	7c	....
Guatan Sgr	100	63⅛	63⅛	63⅛	+3½
Hall Signal	460	29⅝	28	29⅛	−1
Do pfd	100	48½	48½	48½	−⅛
Hendee Mfg	290	32½	31	32	−2
Hopkins A	105	70	63	70	+5
Houston Oil	80,400	25⅛	18⅛	24⅛	+5½
Howe Sound	1,200	4⅛	3⅝	4	....
Int Mer Mar	205,800	22	18⅛	20⅛	+⅝
Do pfd	197,700	75⅛	58⅝	69	+10⅝
Int Stm Pump pfd B	100	54	54	54	....
Int Con Rub	4,400	14⅛	11⅛	14	+1
Int Motors	1,165	40	35	35	−4
Int Petrol	36,800	13	10⅝	13	....
Jumbo Ext	7,800	1 11-32	1⅛	1 7-32	−⅛
Kath Brs pfd	34,995	23	15	17⅛	+2⅝
Kelly Spg T	407	309	297	300	....
Do 1st pfd	47	97⅛	96	97⅛	+1⅛
Do w i	1,200	77	76⅛	76⅛	+⅛
Kenn Cop	206,830	59⅛	54	54⅝	−1⅛
Kerr Lake	700	4	3⅝	4	+⅛
Kres Str new	400	14	13⅝	14	....
Lk Torp Boat	4,900	17	15	15	−⅛
Larose	900	⅝	⅝	⅝	....
Magma Cop	5,800	15⅝	14⅝	15⅝	....
Marsh Min	2,000	36c	35c	36c	+2c
Manh Trans	11,450	1⅛	1⅛	1⅛	+⅛
Majestic Cop	100	85c	85c	85c	+10c
McKin Dar	28,800	50c	34c	39c	+7c
Midwest Refg	1,915	55	49	55	+7
Midvale Steel	50,200	84½	79⅝	81⅝	−2
Nat Zinc & L	11,150	2⅝	1⅛	2⅛	....
Nev Hills	500	16c	16c	16c	....
Nipis Min	9,650	7⅛	6⅝	7	−⅛
No Butte Ext	500	⅛	⅛	⅛	....
Peerless Mot	7,076	42⅛	36	39	−3⅛

	Sales.	High.	Low.	Last.	Net chge.
Pyrene Mfg	2,300	17⅛	15⅝	17⅛	....
Ray Hercules	4,050	3⅝	3⅛	3½	....
Rex Cons	3,700	38c	33c	34c	−8c
Rik & H Corp	3,600	5⅞	5½	5⅝	−⅛
Ruml Co new	9,600	29½	22	29	+5⅛
Savoy Oil	1,200	15	9⅝	14	....
Saxon Motors	300	77½	77½	77½	....
Stand Motors	100	9⅝	9⅝	9⅝	....
Stand Sil & L	19,584	1⅝	1⅝	1⅝	+⅛
Stewart Min	18,800	⅝	½	19-32	−⅛
Steel Co Can Ltd	700	45	44	44⅛	−⅛
Steel Rad	1,075	74	69	74	−1
St. Joe Lead	7,550	14⅛	13⅝	14	−⅝
Subm Corp	10,585	43	39½	39⅝	−4
Success Min	50,300	63c	53c	62c	−3c
Tonopah Bel	2,000	4⅛	3⅝	4⅛	....
Do Ext	9,200	3⅛	2⅞	3⅛	+⅛
Do Midw	400	14c	14c	14c	....
Do Nev	580	6⅝	5⅝	6⅝	+½
Do J Butl	1,000	44c	44c	44c	....
Tob Prod	3,819	36⅛	33	35	−1
Trin Cop	145	11	10⅝	11	−⅛
Tr'ngle Film	6,800	6⅝	6	6⅛	−⅝
Tularosa	300	⅛	⅛	⅛	....
Un Verde	700	5⅛	5⅛	5⅛	....
U S Lt & Ht	21,900	5⅛	4⅛	4⅝	+⅛
Do pfd	7,960	5⅝	4⅝	5⅛	+1⅛
Un Prof Shrg new	2,600	2	1⅝	1⅝	....
Ventura Oil	11,700	14⅛	12	13⅝	+2⅛
Victoria Oil	86,600	3⅝	1⅝	3⅛	+1⅝
Wayland Oil	520	4⅝	4⅛	4⅛	+⅝
WestEnd Con	1,900	75c	66c	75c	+11c
Wil Ovid rites	540	4	3⅝	3⅝	....
Do pfd	100	108	108	108	+2
Wh Knob pfd	2,000	2⅛	2	2	−⅛
World Film	9,100	4½	4	4	−⅛
Yukon Gold	13,200	4	2⅝	2⅝	....
BONDS.					
$155,000 Brad Cop 6s		329	301	329	+41
65,000 do 7s		310	295	310	+28
193,000 Cer de Pas 6s		122	119	121	....
540,000 Kenn Cop 6s		220	182	203	+25
20,000 Pierce Oil 6s		87	86	87	+1
STANDARD OIL SUBSIDIARIES.					
Anglo Am	700	17⅛	16⅛	17⅛	+1½
Atlantic Refg	40	660	620	650	+30
Buckeye Pipe	156	122	114	122	+12
Con Oil	65	277	260	277	....
Crescent Pipe	92	52	45	52	+7
Galena Signal	205	165	159	165	+8
Ind Pipe	45	112	112	112	+4
Ill Pipe	290	165	155½	162	+6
Nat Transit	1,354	38	32	36⅛	+5½
N Y Transit	50	230	225	230	+5
Ohio Oil	429	177	162	176	+14
Prairie Oil	285	438	420	437	+14
Prairie Pipe	400	219	215	215	+10
Solar Refg	4	290	290	290	....
South Pipe	5	239	239	239	+2
So Penn Oil	452	375	340	375	+35
S O Cal	944	353	320	348	+34
S O Ind	348	490	455	490	+37
S O N J	504	506	486	497	+10
S O N Y	860	222	202	222	+21
S O Kas	10	455	455	455	+35
S O Ken	5	325	325	325	....
S O Neb	10	370	370	370	....
S O Ohio	5	525	525	525	+25
Un Tank Line	515	92	86	90	....
Vacuum Oil	245	222	220	222	....

CHICAGO WEEKLY STOCK RANGE.

	Shares.	High.	Low.	Close.	Prev. close.
Am. Radiator	32	365	360	365	....
Do pfd	34	134	134	134	....
Am. Shipbldg.	500	36½	35⅝	36	+⅛
Do pfd	460	80	80	80	+1
Booth Fish pfd	135	73½	73	73	....
Chi. Pneu. Tool	1,290	88	80	80	−2⅝
Chi. Ry., ser. 2	245	17	16⅝	16½	−½
Chi. T. & Tr.	70	211	210	211	+1
Com. Edison	81	144½	143¾	143½	−½
Deere pfd	30	96½	95	95½	−1½
Dia. Match	639	107⅛	106	107	−½
H., S. & M. pfd	182	115	113⅛	115	+1⅛
Illinois Brick	2,285	80⅝	72⅝	80⅝	+8⅛
K.C.R.&L. ctfs	25	25	25	25	....
Inland Steel	25	318	318	318	....
Lindsay Light	180	6	5⅝	6⅝	+½
M. Ward pfd	80	114¼	113⅛	114¼	+1¼
Nat. Bis. pfd	100	122	122	122	....
Nat. Carbon	90	155	155	155	....
Do pfd	50	120¼	120¼	120¼	+¼
Peoples Gas	39	118⅛	118	118⅛	....
Public Svc	699	110	106	110	+5
Do pfd	286	100	99⅝	100	....
Quaker Oats	45	300	300	300	+10
Do pfd	20	106⅛	106⅛	106⅛	+½
Sears-Roebk	377	157	156	156⅛	+⅛
Do pfd	40	126	125	125	....
Stewart-War	10,770	91⅝	88	91⅛	+3⅝
Swift & Co.	1,818	127⅝	125¼	126½	+5
Union Carbide	3,649	166	161⅛	165	+3¼
U. S. Steel	100	87⅝	87⅝	87⅝	....
BONDS.					
$ 4,000 Armour 4½s		93¼	93¼	93¼	....
21,000 Chi. Cy. Ry. 5s		98½	98	98⅛	+⅛
$ 4,000 Armour 4½s		93¼	93¼	93¼	....
5,000 Chi. Ry. 1st 5s		96	96	96	....
3,000 do B		70	69⅝	69⅝	−½
1,000 do Pru 4s		60	60	60	....
5,000 Chi. Tel. 5s		102⅝	102	102⅝	+⅝
2,000 Chi. Gas 5s		103	103	103	....
1,000 Chi. Pn. Tl. 5s		96½	96½	96½	....
16,000 Com. Ed. 5s		102⅝	102	102⅝	+¼
37,000 Dia. Match 6s		104	103	103⅛	....
6,000 Met. El 1st 4s		74⅛	74⅛	74⅛	+3⅝
2,000 Morris 4½s		89	89	89	+1⅛
2,000 Peo. Gas ref 5s		102⅛	102	102⅛	+⅝
6,000 Pub. Svc. 5s		95⅛	95	95⅛	+⅛
6,000 Ogden Gas 5s		95⅛	95	95⅛	+⅛
26,000 Swift 5s		98⅛	98⅛	98⅛	+⅛

BOSTON COPPER NEWS.

Record breaking sales of copper were made during the last week, advancing the price 1c a pound. Twenty cent copper is now predicted.

A most encouraging factor is the vast improvement in demand from strictly domestic sources. Wire mills have booked good orders and these plants are now busier than for some time. Munition makers have also been buying copper in large quantities, while there is evidence that Europeans are about to enter the market again on a large scale.

One producer puts it: "If copper last June was worth 20c a pound, it is now worth 25c. The metal may reach that point, but for the good of the industry I hope that it does not."

During the coming week the Nichols refinery, which was closed down for a week by strike, should be able to resume normal output. There have been very heavy bookings through February, beyond which month producers in general do not care to sell in quantity. Bids of 19½c have been made for June metal and turned down by producers.

The United Metals selling company has been in the lead in naming new prices on the advance, a position which it could well assume owing to its sold-up condition.

Leading New York copper agencies advanced the price of copper from 19½c to 19⅝c. There have been sales of copper made at 19⅝c; preceding the advance there were large transactions at 19½c.

Consulting Engineer Pope Yeatman of the Chile Copper company says:

"Up to date the ore mined has been taken from the upper layers of the ore body, which was and is known to be of lower grade than the average of the mine. The work so far indicates that the expectations and estimates of the engineering staff of the company will be fully realized with the operation of the first unit on the average grade of the ore of the mine."

Relief from present freight rates for transportation of their product from Michigan to eastern market points will be sought by lake copper producers of the interstate commerce commission if sufficient interest can be aroused among the officials of producing companies.

It now costs lake shippers 7c per 100 lbs more to get their copper into New York from Mackinaw, Mich., than it does the Montana producers, who are favored by differentials.

PRISONER ADMITS MURDER.

John Lakso, arrested in the Melrose Park postoffice yesterday, confessed, according to Henry Pein, the village marshal, that he shot and killed Jujo Maki, in Redgranite, Wis., Oct. 9.

The Redgranite authorities have been informed and a deputy sheriff is on the way to take Lakso into custody.

PHONE GIRL'S SLAYER DEAD.

James Tracey, who shot and killed Miss Barbara Kleininger, the telephone operator who jilted him, and then wounded himself, died in the Augustana hospital yesterday. A double inquest will be held today at undertaking rooms at 2123 Lincoln avenue.

WE BEG TO ADVISE THAT SUBSCRIPTIONS, SUBJECT TO ALLOTMENT, FOR THE COMMON STOCK OF THE

Saxon Motor Company

will be received by us at the issue price of 75, "when, as, and if issued."

An initial payment of $5.00 per share, for each share applied for, must accompany all subscriptions.

The authorized and issued capitalization of the new company will be $6,000,000. There will be no Bonds and no Preferred Stock.

No subscriptions will be received before twelve noon, Monday, November 22d. The books will remain open until twelve noon, Wednesday, November 24th, unless closed prior to that time.

Merrill, Lynch & Co.

Seven Wall Street, New York — Penobscot Building, Detroit

Anglo-French 5% Bonds

in denominations of

$100, $500 and $1,000

The joint and several obligation of the Governments of Great Britain and France.

Due October 15, 1920

Price 98 and Interest

Yielding nearly 5½%

RUSSELL, BREWSTER & CO.

STOCKS and BONDS

116 West Adams Street, Chicago

Members New York Stock Exchange, Chicago Stock Exchange

S. S. KRESGE CO.

New $10 Stock

Few, if any, Public Service, Railroad, or Industrial Corporations have records for stability and healthy growth that compare favorably with the record of the S. S. Kresge Co. during the past seven years.

For instance, since December, 1909, **Sales, Profits, and Earnings** have **increased** as follows:

Profits, 382% Increase
Sales, 291% "
Stores, 228% "

The Company now operates 138 Retail 5c. & 10c. Stores, transacts upwards of $20,000,000 **gross business,** and **earns** approximately **$1,500,000 annually.**

Full particulars regarding this successful and conservatively capitalized company are set forth in our **new Circular.**

Write for Circular No. 10 C.

MERRILL, LYNCH & CO.

Seven Wall Street, NEW YORK — Penobscot Building, DETROIT

Telephone Rector 9377.

We offer for subscription

SAXON MOTOR COMPANY

Common Stock

PRICE $75 PER SHARE.

Total capital six million.

The Saxon Company's statement to us places its production for 1915 at 17,000 cars, with net profits for the current year at $850,000.00. We are informed that the Company is covered both as to orders and parts for the production of 30,000 cars for 1916, on which production profits are officially estimated in excess of $1,500,000. The Company will have no bonds or Preferred stocks and no debts other than current obligations and will have cash on hand sufficient to care for this output as stated above.

ANDREWS & COMPANY

Established 1900

Investment Bankers

108 So. La Salle St.

Subscriptions should be telegraphed. — Phone Main [illegible]

$100,000

City of TOLEDO, OHIO

4½% bonds

Due September 1, 1926

Interest payable March and September 1st, New York City. Population 200,000.

SPITZER, RORICK & CO.

Established 1871

William H. Voris, Mgr.

Rookery Bldg.

Telephone Wabash 2498

Chicago

New York Boston Toledo

COPPER RANGE COMPANY

DIVIDEND NO. [illegible]

At a meeting of the Board of Directors of the Copper Range Company, held this day a dividend of $3.00 per share was declared out of the earnings of the current year, payable December 15th, 1915, to Stockholders of record at the close of business November 20th, 1915.

Stockholders of the Copper Range Consolidated Company who have not exchanged their shares prior to November 20th will not receive the dividend until their shares in that company have been surrendered.

FREDERIC STANWOOD, Treasurer.

Boston, November 10th, 1915.

There is a reason—a purpose—a message—in every advertisement that appears in The Tribune. If you read the advertising intelligently you will find it both interesting and profitable.

AMBITIOUS CHICAGO WOMEN never let a morning pass without a careful reading of THE TRIBUNE. They know they can't afford to.

WHEAT VALUES SHOW STRENGTH

Big Receipts Are Easily Absorbed; Corn Mart Finds Outside Support.

BAROMETER OF WHEAT PRICES FOR CHICAGO.

Diagram showing daily changes during the last week in the closing price of December wheat, as published in "The Chicago Tribune."

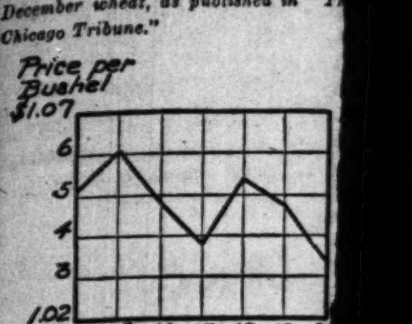

Primary receipts of wheat in this country and arrivals at Winnipeg continue on an immense scale, but so far the tremendous movement has had little effect in depressing prices. Futures have held remarkably well. The visible supply is still so far below the figures of a year ago that stocks as yet do not impress traders as being burdensome. Cash premiums continue to rule high in our northwest markets, and sales to arrive of spring wheat are made at high figures. The flour trade is good and spring wheat mills are understood to have their output sold several weeks ahead.

Shipments of wheat and flour from Minneapolis and Duluth continue heavy, [...] being shown by the increase in stocks [...] Minneapolis of only 460,000 bu for [the] week, in spite of heavy arrivals.

Winter wheat receipts also are run[ning] heavy, and this is creating a somew[hat] easier tendency in cash prices at winter wheat markets. Prices for w[heat] at the gulf have been forced down [to a] competitive basis with the spring w[heat].

Winter Wheat Receipts Gai[n]

Some increase in the export bus[iness] in winter wheat was reported, bu[t the] volume was not large, while offe[rings] showed a decided increase. Rec[ent] weather conditions have been fine [...] late seeding of winter wheat has [gone] ahead with a rush so that the sho[rtage] compared to last year may not b[e as] great as was expected a short tim[e ago].

The ocean freight situation is g[iving] shippers a good deal of worry. F[...] governments have announced the[ir in]tention of requisitioning boats, and [sail]ings of the Italian line have been [can]celed as the result, it is supposed, [of] submarine operations in the Medit[erra]nean. Whether the requisitioning of [...] by England is for the purpose, as cl[aimed] in some quarters, of causing the low[ering] of freight rates, or because of the [nece]sity for the use of the boats in [...] lines, is unknown. The interrupt[ion of] the Italian trade may be a seriou[s fac]ter.

Adequate Tonnage Neede[d]

There is no question but that Euro[pe will] need a good deal of wheat, flour, and foodstuffs from both this country an[d Can]ada for some time to come, but it is [...]ly certain both Canada and this c[ountry] have a vast amount of wheat to disp[ose of] and the lack of sufficient ocean to[nnage] would be a serious market factor.

From a statistical standpoint, [...] buyers abroad are now in the be[st posi]tion they have been for some time, [...] stocks now being about the sam[e as a] year ago, with indications for fur[ther in]creases of substantial proportio[ns. In] the last six weeks stocks have in[creased] about 86,000,000 bu. With the w[heat al]ready bought in this country and [...] foreigners should be well suppli[ed, and] the southern hemisphere wheat b[ecoming] available. There has been consi[derable] reselling of Manitoba wheat repo[rted the] last few days, which has a depre[ssing ef]fect on prices.

Bull Market in Corn.

The corn market displayed all t[he signs] of a healthy bull movement ba[sed on] public buying of an influential so[rt. The] buying was based on the bullish [news] from Iowa, northern Illinois, and [...] Nebraska, and the extreme north[ern sec]tions of the corn belt, where t[...] cut down the percentage of merc[hantable] corn to a marked extent.

For the present the fact that [the] crop is the second largest on rec[ord, and] that many sections have the be[st crop] ever raised is overlooked. Sho[rts have] been unable to combat the gro[wing vol]ume of public buying, and th[e market] has broadened materially. St[ocks are] light, there is no heavy countr[y selling] and while the export trade is no[t of] sized the buying demand contin[ues.] Cash prices are regarded a[s] low compared to the Decem[ber for] time of year. The eastern s[...] mand is slow.

Oats Score Slight G[ain]

Oats trading has been on [a ...] scale, but the advance in corn [stim]ulated a buying movement of fa[ir propor]tions, prices advancing quite [...] Receipts at western points conti[nue] much larger than a year ago, [...] receipts are fair. The shippin[g ...] on a fair scale, and there ha[s been re]ported considerable export bu[siness, al]though clearances have not b[een ...]ly large. At present the tra[de ...] interests and exporters of both [this coun]try and Canada appear to be [con]cerned in moving out the t[...] wheat surplus.

A reaction occurred in the [pro]visions market. Shorts in lard [were] buyers, and for a time there [...] in the selling pressure. The [...] good and the demand for [...] does not show any abatem[ent ...] port movement of both la[rd ...] continues on a healthy basis [...] are expected to be liberal [...] and packers were credited [...] products on the advance.

Range of Prices for th[e ...]

	High.	Low.	Nov. 20.	No[v. ...]
WHEAT.				
Dec	1.06½	1.03¾	1.03⅝-½	1.[...]
May	1.08	1.05½-¼	1.05½	1.[...]
CORN.				
Dec.	62½	60	61⅝	
May	66¼	63⅝	65⅝	
OATS.				
Dec.	39¼	38¼	38⅝-⅝	
May	41½	39⅝	40⅝-⅝	
PORK.				
Jan.	18.87½	18.50	18.75	1[...]

THAT SUBSCRIP-
ALLOTMENT, FOR
STOCK OF THE
or Company
ne issue price of 75, "when,
$5.00 per share, for each
company all subscriptions.
ssued capitalization of the
000,000. There will be no
Stock.
be received before twelve
22d. The books will remain
Wednesday, November 24th,
time.
ynch & Co.
Penobscot Building
Detroit

ch 5% Bonds
inations of
and $1,000
igation of the Governments of
ber 15, 1920
and Interest
nearly 5½%
EWSTER & CO.
and BONDS
ns Street, Chicago
xchange, Chicago Stock Exchange

ESGE CO.
10 Stock
, Railroad, or Industrial Corpora-
and healthy growth that compare
S. S. Kresge Co. during the past
r, 1909, Sales, Profits, and Earnings
2% Increase
1% "
8% "
Retail 5c. & 10c. Stores, transacts
usiness, and earns approximately
this successful and conservatively
n in our new Circular.
cular No. 10 C.
LYNCH & CO.
Penobscot Building
DETROIT
Rector 9377.

r subscription
OR COMPANY
on Stock
PER SHARE.
l six million.
tatement to us places its pro-
s, with net profits for the cur-
e are informed that the Com-
ders and parts for the produc-
n which production profits are
of $1,500,000. The Company
red stocks and no debts other
will have cash on hand suffi-
s stated above.
& COMPANY
hed 1900
t Bankers
a Salle St.
ed. Phone Main 4930.

COPPER RANGE COMPANY
DIVIDEND NO. 28
At a meeting of the Board of Directors of the Copper Range Company, held this day, a dividend of $3 00 per share was declared out of the earnings of the current year, payable December 15th, 1915, to Stockholders of record at the close of business November 29th, 1915. Stockholders of the Copper Range Consolidated Company who have not exchanged their shares prior to November 29th will not receive the dividend until their shares in that Company have been surrendered.
FREDERIC STANWOOD, Treasurer.
Boston, November 10th, 1915.

There is a reason—a purpose—a message—in every advertisement that appears in The Tribune. If you read the advertising intelligently you will find it both interesting and profitable.

WHEAT VALUES SHOW STRENGTH

Big Receipts Are Easily Absorbed; Corn Mart Finds Outside Support.

BAROMETER OF WHEAT PRICES FOR CHICAGO.

Diagram showing daily changes during the last week in the closing price of December wheat, as published in "The Chicago Tribune."

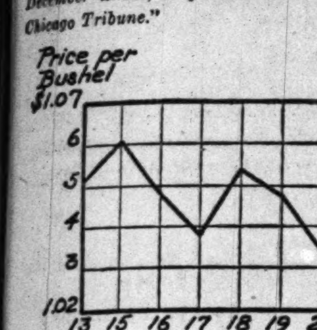

Primary receipts of wheat in this country and arrivals at Winnipeg continue on an immense scale, but so far the tremendous movement has had little effect in depressing prices. Futures have held remarkably well. The visible supply is still so far below the figures of a year ago that stocks as yet do not impress traders as being burdensome. Cash premiums continue to rule high in our northwest markets, and sales to arrive of spring wheat are made at high flugres. The flour trade is good and spring wheat mills are understood to have their output sold for several weks ahead.

Shipments of wheat and flour from Minneapolis and Duluth continue heavy, this being shown by the increase in stocks at Minneapolis of only 460,000 bu for the week, in spite of heavy arrivals.

Winter wheat receipts also are running heavy, and this is creating a somewhat easier tendency in cash prices at the winter wheat markets. Prices for wheat at the gulf have been forced down to a competitive basis with the spring wheat.

Winter Wheat Receipts Gain.

Some increase in the export business in winter wheat was reported, but the volume was not large, while offerings showed a decided increase. Recently weather conditions have been fine and late seeding of winter wheat has gone ahead with a rush so that the shortage compared to last year may not be so great as was expected a short time ago.

The ocean freight situation is giving shippers a good deal of worry. Foreign governments have announced their intention of requisitioning boats, and sailings of the Italian line have been canceled as the result, it is supposed, of the submarine operations in the Mediterranean. Whether the requisitioning of boats by England is for the purpose, as claimed in some quarters, of causing the lowering of freight rates, or because of the necessity for the use of the boats in other lines, is unknown. The interruption of the Italian trade may be a serious matter.

Adequate Tonnage Needed.

There is no question but that Europe will need a good deal of wheat, flour, and other foodstuffs from both this country and Canada for some time to come, but it is equally certain both Canada and this country have a vast amount of wheat to dispose of, and the lack of sufficient ocean tonnage would be a serious market factor.

From a statistical standpoint, wheat buyers abroad are now in the best position they have been for some time, world's stocks now being about the same as a year ago, with indications for further increases of substantial proportions. In the last six weeks stocks have increased about 86,000,000 bu. With the wheat already bought in this country and Canada foreigners should be well supplied until the southern hemisphere wheat becomes available. There has been considerable reselling of Manitoba wheat reported the last few days, which has a depressing effect on prices.

Bull Market in Corn.

The corn market displayed all the signs of a healthy bull movement backed by public buying of an influential sort. The buying was based on the bullish reports from Iowa, northern Illinois, and northern Nebraska, and the extreme northern portions of the corn belt, where the frosts cut down the percentage of merchantable corn to a marked extent.

For the present the fact that the total crop is the second largest on record, and that many sections have the best crops ever raised is overlooked. Shorts have been unable to combat the growing volume of public buying, and the market has broadened materially. Stocks are light, there is no heavy country selling, and while the export trade is not emphasized the buying demand continues good. Cash prices are regarded as unusually low compared to the December for the time of year. The eastern shipping demand is slow.

Oats Score Slight Gains.

Oats trading has been on a moderate scale, but the advance in corn finally stimulated a buying movement of fair proportions, prices advancing quite sharply. Receipts at western points continue to run much larger than a year ago, and local receipts are fair. The shipping sales are on a fair scale, and there has been reported considerable export business, although clearances have not been especially large. At present the transportation interests and exporters of both this country and Canada appear to be most concerned in moving out the tremendous wheat surplus.

A reaction occurred in the declining provisions market. Shorts in lard were good buyers, and for a time there was a letup in the selling pressure. The cash trade is good and the demand for fresh meats does not show any abatement. The export movement of both lard and meats continues on a healthy basis. Hog receipts are expected to be liberal from now on, and packers were credited with selling products on the advance.

Range of Prices for the Week.

	High.	Low.	Closing Nov. 20.	Nov. 13.	Nov. 21, 1914.
WHEAT.					
Dec.	1.06½	1.03⅛	1.03⅛-½	1.06⅝	1.15⅛
May	1.08	1.05⅛-⅛	1.05½	1.06⅝	1.21⅝
CORN.					
Dec.	62⅛	60	61⅝	61⅛-⅛	66⅝
May	66⅛	63⅝	65⅛	64⅝-½	71
OATS.					
Dec.	39⅛	38⅛	38⅝-⅝	38⅝-⅝	50⅛
May	41⅛	39⅝	40⅛-⅝	40-⅛	58⅝
PORK.					
Jan.	16.87½	16.30	16.75	16.65	18.60
May	16.87½	16.32½	16.77½	16.65	19.12½
LARD.					
Jan.	9.20	8.95	9.15	9.15	10.20
May	9.42½	9.07½	9.35	9.25	10.35
SHORT RIBS.					
Jan.	9.22½	8.95	9.12½	9.15	10.07½
May	9.40	9.12½	9.35	9.25	10.32½

RECEIPTS.	Wheat.	Corn.	Oats.
Last week	17,955,000	4,331,000	7,256,000
Prev. week	19,844,000	3,971,000	10,234,000
Last year	13,443,000	6,081,000	4,710,000
SHIPMENTS.			
Last week	10,904,000	1,629,000	7,359,000
Prev. week	10,168,000	1,875,000	7,200,000
Last year	10,574,000	2,910,000	5,254,000
CLEARANCES.			
Last week	7,650,000	153,000	1,816,000
Prev. week	8,519,000	94,000	1,156,000
Last year	5,268,000	5,000	2,024,000

NEW YORK WEEKLY STOCK RANGE.

	Sales.	High.	Low.	Close.	Net ch'ge.
Adams Express	1,200	120	109¾	120	+12
Alaska Gold	75,800	30⅝	25½	27⅛	−2⅝
Allis-Ch. Mfg	29,200	35⅝	31⅛	32¾	−3¼
Do pfd	4,800	74⅞	73⅝	73¼	−1⅛
Alaska-Juneau	74,200	12½	11¼	12	−½
Am. Ag. Chem	4,300	74⅞	71½	71½	−2⅝
Do pfd	1,400	101½	99	101¼	+2½
Am. Beet Sugar	37,700	70⅞	67	68	+¼
Do pfd	300	94¼	94	94	....
Am. B. Shoe ctfs	200	101	100½	100¾	+½
Do pfd ctfs	500	208¾	195	193	−8
Am. Can	64,200	63	59⅝	59⅝	−2⅝
Do pfd	4,100	109½	107½	108⅝	+⅝
Am. Car & F	33,700	84⅞	81¼	82	−1
Do pfd	200	117⅞	117⅞	117⅞	....
Am. Coal Prod	1,400	145	143	143	−½
Am. Cotton Oil	2,500	59	57⅛	57⅛	−½
Do pfd	200	103	102	103	+1
Am. Express	3,000	133¾	119	129	+9
Am. Hide & L	2,100	12⅝	11⅛	11⅝	−1⅛
Do pfd	4,500	55⅝	51⅞	52½	−2½
Am. Ice Sec	6,800	28⅝	26⅝	27	−⅝
Am. Lin. Oil	7,900	26	22½	23	−2⅞
Do pfd	900	44⅝	42	42	−2½
Am. Loco	110,000	73	65⅝	69½	+2
Do pfd	6,500	103½	98½	103½	+5
Am. Malt	900	10⅝	9½	9½	−¼
Do pfd	700	33½	32	32⅝	+½
Am. Smelting	74,900	100⅝	96⅝	96⅛	−3⅝
Do pfd	1,400	113	111	111½	−½
Do pfd A	2,700	91⅝	89⅛	91½	+2
Do pfd B	1,500	85	83½	85	+1½
Am. Snuff pfd	300	109	107	109	+3
Am. Steel Fds	9,700	64⅝	60⅛	60⅝	−3⅝
Am. Sugar	14,600	119⅝	115⅝	115⅝	−2⅝
Do pfd	700	119⅝	117	118⅛	+⅝
Am. Tel. & T	14,300	129⅝	127⅝	128⅝	+⅝
*Am. Tob	1,700	232	228⅜	228¼	−6⅝
Do pfd	700	109⅞	109	109⅞	+⅞
Ass'd Oil	400	61	59	61	....
Am. Woolen	2,800	53⅛	49⅛	49⅛	−2⅝
Do ctfs	3,500	53⅛	50	50	−1½
Do pfd	1,100	98½	97⅝	98	+½
Do pfd ctfs	2,500	99⅛	98	98	+⅝
Anaconda	267,200	91⅝	87⅛	87⅝	+¼
Assets Realiz	100	8	8	8	....
Atchison	12,400	108⅝	107⅛	107½	−½
Do pfd	2,000	102	101¾	101⅞	+⅝
Atlan. C. Line	100	114	114	114	−1
Baldwin Loco	121,400	125	111½	118	−3
Do pfd	500	110½	109⅝	110	+1
Balt. & Ohio	15,800	95	94	94½	−⅝
Do pfd	4,100	78½	77⅛	78½	+1
Batopilas	1,100	1⅝	1½	1½	....
Beth. Steel	5,100	494	440	475	+31
Do pfd	500	161½	161½	161½	−3
Brk. Rap. Tran	7,200	90⅛	89⅛	89⅝	+¼
Brk. Union Gas	300	136	135	136	+1½
Brunswick	400	10⅝	10	10⅝	....
Butte & Sup	21,200	74	70	73	+½
Burns Bros	500	84⅛	82	84⅛	+2
Butterick	100	30⅛	30⅛	30⅛	−1⅞
Brown Shoe pfd	200	92⅛	92	92⅛	+1
Cal. Petroleum	73,400	27⅝	20	27⅛	+7⅛
Do pfd	16,700	57	46	57	+11⅝
Can. Pacific	19,700	187⅝	182	183⅜	−2⅛
Cent Leather	19,200	59½	57⅞	58	−⅝
Do pfd	700	110½	109⅝	109¾	+⅝
Ches. & Ohio	59,900	64⅝	62⅝	64	+1
Chicago & Alton	200	13	12½	13	....
Do pfd	100	22¼	22¼	22¼	....
Chi. Gt. West	3,400	16⅝	15⅝	15⅝	−⅝
Do pfd	5,800	39⅝	39	39⅛	−⅝
C., M. & St. P	11,800	96¼	94¼	94½	−¼
Do pfd	2,300	133	131	132⅝	+1⅛
Chi. & N. W	2,000	135¼	134¼	135	+1
Chino	66,000	57⅝	53⅝	54¼	....
Chi., R. I. & P	49,100	22⅝	18	19⅛	−⅝
C.,C.,C. & St.L	400	50	50	50	....
Do pfd	300	76	76	76	....
Comput. T. & R	1,000	45½	43	43	−3
Con. Gas of B	400	113½	113¼	113¼	+1¼
Colo. & South	600	37½	37	37	−⅞
Do 1st pfd	600	60	58	59	....
Colo. Fuel	41,300	56⅝	50⅛	50⅞	−3½
Cub.-Am. Sugar	18,200	143	121	134	+33⅝
Do pfd	800	105½	105	105	+3
Consol. Gas	19,600	146⅛	142⅝	143⅜	−⅛
Contin. Can	3,800	93	88	88⅛	−3⅝
Do pfd	100	106⅞	106⅞	106⅞	....
Corn Products	12,100	20	18½	19	−⅝
Do pfd	1,600	90	89⅝	89	−2⅛
Crucible Steel	73,100	79	71⅛	73⅛	−3⅝
Do pfd	2,900	108½	107⅛	108	+⅝
Deere pfd	100	96	96	96	....
D. & Rio G	3,000	16½	13⅝	16	+3
Do pfd	9,200	29⅝	23	28	+6⅛
Del. & Hud	400	153	152	152⅛	....
Detroit Edison	300	131½	130	131½	+1½
Dome M	4,800	25¼	24⅝	24⅞	+⅞
Distillers Sec	42,000	48⅝	44⅛	47⅝	−⅛
Dul., S. S. & A	100	7	7	7	....
Do pfd	100	13⅝	13⅝	13⅝	−⅝
Erie	234,700	45⅝	43	44	+1
Do 1st pfd	30,500	59⅛	57⅛	57⅛	+⅝
Do 2d pfd	6,200	52⅛	50	51	+2
Electric S. B	700	68⅛	63	63	−5⅛
Federal M. & S	100	32	32	32	−2
Do pfd	1,000	53⅝	50½	50½	−4½
Greene Can	8,900	46	42	43⅛	....
Gen. Electric	7,200	178⅞	174	175	−2⅝
Gen. Motors	800	435	393	421	+27
Do pfd	4,200	116⅛	113½	116⅛	+2⅝
Goodrich	20,700	74⅛	69⅝	70⅝	−3⅛
Gt. Nor. Ore	54,600	51⅞	48⅛	48⅞	−1⅝
Gt. Nor. pfd	16,700	127⅞	125½	126⅛	+½
Guggen. Expl	149,700	79⅞	73⅝	78⅝	+4⅝
Homestake	100	121	121	121	+1
Illinois Cent	1,100	109	107⅛	108⅝	−⅝
Inspiration Cop	172,900	47⅛	44	45⅛	−1½
Int. Ag. Corp	3,600	28	24	26	−1½
Do pfd	3,600	65	61	62	−3¼
Int. Harv. N. J	2,200	110½	108	108	−2⅝
Int. Harv. Corp	100	69	69	69	−1
In.Mer.M.pf.ctfs	178,500	75⅝	58½	69	....
Int.-Metropol	200	22⅝	22⅝	22⅝	−⅝
Int.-Met. Cons	22,000	22⅝	21⅝	22	−⅝
Do pfd	5,900	79⅝	78⅛	79	−½
Int. Paper	4,000	11⅝	11⅛	11⅛	−⅝
Do pfd	3,000	48	45⅝	46	....
Int. Nickel ctfs	3,800	194	185	185	−10
J. I. Case pfd	300	89⅛	88½	89⅛	−⅝
K. C. South	6,000	33⅛	32⅛	32⅝	−⅛
Do pfd	600	63⅞	63½	63½	....
Keok. & Des M	100	4	4	4	....
Kresge pfd	300	112	112	112	+2
Lack. Steel	95,400	85⅛	78½	81	−⅝
Laclede Gas	300	105⅛	103½	105⅛	−2⅛
Lake Erie & W	300	14½	14	14	−½
Lehigh Valley	34,400	83⅝	80⅛	82	+8
*Lig. & Myers	800	257	256	256	−3
Do pfd	200	119⅛	119	119⅛	+3⅛
Loose-Wiles	100	26	26	26	−½
Do 1st pfd	100	95	95	95	....
L. & N	700	127	126	126½	−½
Long Island	400	24½	24	24	+1½
Mackay Co	300	83¼	82½	83¼	+⅝
Do pfd	700	66	65½	65½	+⅛
Manhattan El	600	130½	129⅝	130⅛	+2
Maxwell Motor	47,600	82½	71⅝	73⅝	−7⅛
Do 1st pfd	4,700	102⅝	100	100	−2
Do 2d pfd	8,700	61½	55	56⅛	−5⅛
May Dept. St	300	52⅝	50	52⅝	+1⅝
Mex. Petroleum	100,200	95⅝	89⅝	92½	+2
Do pfd	300	90	85⅛	88	....
Miami Copper	1,400	35⅝	34⅛	34⅛	....
Minn. & St. L	900	17⅛	17⅛	17⅛	+⅛
Do pfd	300	37⅛	36	36	−1
M., St.P. & S.M	1,600	125	123	125	−1
Do pfd	300	130	130	130	....
M., K. & T	2,300	7⅛	7⅛	7⅛	−⅛
Do pfd	500	16⅛	16	16⅛	−⅛
Mo. Pacific	31,000	8⅛	7	7⅛	−⅛
Do ctfs	6,000	7⅛	6	6	−1⅛
Mont. Power	11,000	67⅛	60	65	+3
Do pfd	300	112⅛	110½	112⅛	+1⅛
Nat. Cloak & S	800	80	76⅛	76⅛	−2⅝
Do pfd	100	111	111	111	+1
Nat. Biscuit	200	128	125⅛	125⅛	−⅛
Do pfd	100	121	121	121	....
Nat. Enamel	6,500	31⅝	27⅝	28⅛	−3⅛
Do pfd	100	93⅝	93⅝	93⅝	+1⅛
Nat. Lead	6,000	66⅝	64⅛	64⅛	−1⅛
Do pfd	1,000	115	114	114	+1⅝
Nat. Rys. M. 1st pfd	200	25⅛	25⅛	25⅛	....
Do 2d pfd	2,200	9⅝	9⅝	9⅝	+⅛
Nevada Copper	37,900	17	15⅝	16⅛	+⅛
N. Y. Air Brake	3,300	143	136	136⅛	−6⅛
N. Y. Central	84,100	103⅛	102⅛	102⅝	−⅛
N. Y. Dock	500	16	14	16	....
N.Y., N. H. & H	22,600	82⅝	79⅛	80⅛	−1⅞
N. Y., O. & W	5,200	32	30⅛	31	−1⅛
Norfolk South	100	21⅝	21⅝	21⅝	....
Norfolk & W	12,400	120	118⅛	118⅛	−1
Do pfd	100	85⅛	85⅛	85⅛	....
N. American	400	72⅛	71⅛	71⅛	−⅝
Northern Pac	24,500	117⅝	115⅝	116	−⅛
Ontario Silver	10,300	5⅝	4	5⅝	+2
Pacific Mail	1,400	33	32	32⅛	−½
Pac. Tel. & T	2,400	45⅝	42⅛	43⅛	....
P. Lorillard	300	189	184	184	−4
Do pfd	100	115	115	115	....
Pa. Railway	22,500	60⅝	59⅛	60	+⅛
Peoples Gas	1,000	119	118	118	−⅝
Phila. Co	2,700	44⅝	43	44⅛	−⅝
Pittsburgh Coal	14,900	38⅛	34⅛	35	−2⅛
Do pfd	2,000	108⅝	105½	106	−3⅝
Pittsburgh S. pf	500	100	99	99	....
P., C., C. & St.L	200	83	82	83	....
Do pfd	100	96	96	96	....
Pressed St. Car	17,600	69	66⅛	66⅛	−⅛
Do pfd	100	104⅛	104⅛	104⅛	+⅛
Pub. Svc. N. J	900	117	115	115	....
Pullman	7,100	167½	163⅝	166½	+⅝
Quicksilver	800	4⅛	4⅛	4⅛	....
Ry. St. Spring	6,200	47⅛	43⅛	43⅛	−3
Do pfd	200	100⅛	100	100⅛	+1
Ray Consol	75,100	27⅛	26	26⅛	−⅛
Reading	25,100	84⅝	81⅝	82⅝	+⅛
Do 1st pfd	200	44⅛	44	44⅛	....
Do 2d pfd	1,100	44	42⅝	43⅛	+⅝
Rep. I. & S	18,000	53⅛	50⅛	50⅞	−2⅛
Do pfd	3,800	109⅝	106	108⅝	+2⅝
Rock Island	4,500	⅝	⅛	⅝	+⅛
Do pfd	12,300	1⅝	⅝	1	+⅝
Rumely	100	3⅛	3⅝	3⅛	+⅛
Rutland R.R. pf	100	25	25	25	....
Seaboard Air L	1,400	19⅝	18⅛	19	....
Do pfd	2,000	41	40	41	....
Sears-Roebuck	1,000	157	156⅛	156½	+⅛
S. Porto Rico S	2,400	133	115	130	−13½
Sloss-Sheffield	3,200	59⅝	58	59⅝	+⅛
Do pfd	600	99	96	98	....
Sou. Pacific	46,900	103⅝	101⅞	102⅛	−⅝
Do ctfs	200	119⅛	118⅝	119⅛	....
Southern Ry	13,400	24⅝	23⅝	23⅛	−1
Do pfd	1,000	64⅝	62	62⅛	−1⅛
St. L. & S. F	5,000	7⅛	6½	6⅝	+⅛
Do 1st pfd	300	13	11	11½	−1½
Do 2d pfd	1,500	10	9½	9½	−⅝
St. Louis S. W	600	23	22	22	....
Do pfd	200	42	42	42	+2
Standard M	1,200	79⅛	78	79	−½
Do pfd	200	81	81	81	....
Studebaker	66,300	170	150½	152⅛	−10⅞
Do pfd	100	112	112	112	....
Tenn. Copper	28,200	60⅛	56	57	−2
Texas Oil	26,000	203	170⅛	200⅞	+29⅝
Do, full paid	2,200	197	177½	197	....
Texas & Pacific	2,000	16	15½	15⅞	−⅛
Third Ave	4,100	63⅛	61⅛	61½	−1⅛
Tobacco Prod	100	103	103	103	+1½
Tol., St. L. & W	1,000	8½	7⅛	8	+⅛
Do ctfs	200	6⅛	6	6⅛	....
Union Bag & P	300	8	7½	7½	−⅛
Do pfd	300	26½	26⅝	26½	+⅝
Union Pac	149,300	141⅝	137⅛	139⅛	+1⅛
Do pfd	3,500	84	83	84	+1
United Cig. Mfg	800	63⅝	61	61	−2⅝
United Cig. St	30,100	9⅝	9⅝	9⅝	−⅛
United Fruit	22,900	163	145	157	+12⅛
United Ry. Inv	1,900	23⅝	23⅛	23⅛	−⅛
Do pfd	400	40⅝	38	38	−2⅛
U. S. Alcohol	33,000	117⅝	110	114	−2⅛
U. S. Express	400	44	43⅛	43⅝	−⅛
U. S. Cast I. P	2,100	28	26⅝	26⅝	−1
Do pfd	600	54⅛	53	54	−⅛
U. S. Red. & R	900	5⅛	4	4	−⅛
Do pfd	800	5⅛	4⅝	4⅝	−⅛
U. S. Rubber	8,400	55⅝	53⅛	53⅛	−1⅛
Do 1st pfd	500	108⅛	106⅛	107⅛	+⅛
U. S. Steel	412,800	88	86⅛	86⅝	−1⅛
Do pfd	6,600	116⅛	115⅛	115⅝	−⅛
Utah Copper	155,200	81⅛	75⅛	77⅛	+2⅛
Va. Chemical	8,300	48⅛	47	47	−⅛
Do pfd	500	112⅝	110⅛	112⅝	+1⅛
Va. Coal & C	500	62	60	61	−4⅛
Va. Ry. & Power	100	45	45	45	....
Wabash w. i	10,200	17⅛	16⅛	16⅛	−⅛
Do pfd. A	14,200	48⅝	47	47	−1
Do pfd. B	17,100	31⅝	30	30	−1⅛
Wells-Fargo	1,800	134⅝	131	132	+1
W. Maryland	2,300	34⅛	32⅝	33	−1⅛
West. Union	3,900	88⅛	87⅝	88	+⅛
Westinghouse E	92,000	71	67⅛	67⅛	−2⅝
Do 1st pfd	300	79	76⅛	76⅛	−3⅝
Willys-O	3,400	255	225	230	−18
Do pfd	2,500	114⅛	112	113⅛	+1⅛
Wh. & L. Erie	5,400	5⅛	4⅛	5⅛	+⅛
Do 1st pfd	2,300	15	13	15	−1½
Do 2d pfd	1,600	6⅛	5	6⅛	+½
Wis. Central	1,000	42	39	41	−1
Woolworth	1,200	118	111⅛	112	−⅝
Do pfd	100	123	123	123	+1

BOSTON WEEKLY STOCK RANGE.

	Sales.	High.	Low.	Last.	Net chge.
Adventure	930	2½	2	2¼	....
Ahmeek	340	98	93½	96	....
Alaska Gold	35,095	31	25⅝	27⅛	−3
Algomah	135	1⅝	1⅝	1½	−⅛
Allouez	1,500	60	56⅝	57	....
Am. Zinc	31,790	71⅝	68⅝	71⅛	....
Ariz. Com'l	900	8⅛	7⅝	7⅝	−⅛
Arnold	100	45c	45c	45c	....
Anaconda	2,025	91½	88	88	+⅛
Bonanza	50	50c	50c	50c	....
Butte A.Scott	1,145	11	9⅝	11	+2
Butte & Bal	580	3¼	3	3	−⅛
Butte & Sup	21,045	73⅝	71	72⅝	+½
Cal. & Ariz	7,635	72	68⅝	69½	+1
Cal. & Hecla	354	570	566	566	+6
Centennial	70	18	17½	17½	−½
Chino	2,090	57	54	54⅛	−⅝
Cop. Range	5,556	63⅝	61½	62	+⅝
Cliff Cop	10	2½	2½	2½	....
Daly-West	575	3	2⅝	3	....
East Butte	10,530	16	15	15⅞	+⅝
Franklin	1,275	11	10	10⅛	+⅛
Granby	3,120	86	82⅝	84	−1½
Greene Can	4,562	45⅝	42	44⅝	+1⅝
Hancock	702	17⅝	15⅛	17½	+1⅛
Helvetia	180	50c	40c	40c	−10c
Indiana Cop	1,180	6⅛	5⅛	5⅞	+⅝
Inspiration	770	47	44½	45	....
Isle Royale	1,625	29½	27½	28	−⅛
Isl. Creek pfd	98	90	88½	90	+2
Kerr Lake	740	4	3⅞	4	+⅛
Keweenaw	75	3⅛	2⅝	2⅝	−⅛
Lake Copper	1,830	15	13½	13⅝	+⅛
La Salle	195	6⅛	6	6	....
Mass. Cons	3,625	14⅛	12⅝	13	....
Mayflower	810	4⅝	4	4	....
Miami	230	35⅝	34⅛	35	+1
Michigan	455	2⅛	2	2⅛	−⅛
Mohawk	1,314	88⅛	86	86	−1½
Nev. Cons	364	17	16	16⅝	+⅝
New Arcad'n	2,500	12	10⅛	10⅛	−⅛
New Idria	380	11⅛	11	11⅛	+⅛
Nipissing	310	7⅛	7	7	−⅛
North Butte	7,764	33	32	32⅛	+⅛
North Lake	450	1⅝	1⅝	1⅝	+⅛
Old Col. Min	545	4	3½	3½	....
Old Dom'n	3,325	60	57⅛	60	+1⅛
Ojibway	300	1⅝	1⅝	1⅝	+⅛
Osceola	562	88	86	88	+3½
Pond Creek	1,830	16	14⅞	14⅞	+1⅛
Quincy	1,120	90	88	89⅛	+1⅛
Ray Cons	965	27⅝	26	26	−⅝
Santa Fe	2,075	4⅛	3⅝	3⅝	−⅛
Shannon	1,540	8½	8	8½	−⅝
Shattuck	76,305	38⅝	35⅛	36	+1
South Lake	1,256	5⅛	5⅛	5⅛	−⅛
South Utah	5,050	35c	30c	33c	+1c
St. Marys L	695	59⅝	57½	59	+2
Sup. & Bost	940	2⅝	2½	2⅝	....
Sup. Copper	485	29	27	27	−1½
Tamarack	965	57	54⅛	54⅛	−1⅝
Trinity	5,580	12	10	11⅛	+⅛
Tuolumne	2,150	40c	35c	35c	+2c
U. S. Smelt	18,117	48⅝	46⅝	47	−⅛
Do pfd	2,785	48⅝	47⅛	48⅛	+⅝
Utah Apex	7,130	3⅝	3⅛	3⅛	+½
Utah Cons	2,593	14⅛	13⅛	13⅞	+1⅛
Utah Cop	2,710	81	75⅛	78⅝	+3⅝
Victoria Cop	350	3⅛	3	3	....
Winona	1,385	4	3⅝	3⅞	+⅝
Wolverine	324	61	58	58⅛	−1½
RAILS.					
Atchison	54	108⅛	107⅝	108⅛	....
Do pfd	16	101½	101⅝	101½	....
Bost. & Alb	116	190	186	190	+5
Bost. Elev	365	84½	83	83¼	−⅝
Bost. & Low	63	133	132	132	−1
Bost. & Me	475	36⅛	35	36	....
Bost. & Prov	10	235	235	235	....
Bos. & W. pf	15	45	45	45	−2
Chi. J. & S. Y. pfd	30	106	104	105	+1⅝
Conn. River	3	160	160	160	....
Fitch. pfd	141	74	72	74	+2
Maine Cent	621	103⅛	102	103	....
Mass. Elec	320	8⅛	8	8	−½
Do pfd	245	42	40	40	−2
Nor. & W. pf	14	147	146	147	+3
N.Y.,N.H.&H	1,150	81⅝	78⅝	80⅛	−⅝
Old Col. R. R	44	152	150	150	−⅝
Rutland pfd	135	25	25	25	....
Un. Pac	160	141⅝	137⅞	140⅝	+2⅝
Ver. & Mass	20	115	115	115	....
W. E St. R.R	226	64	62½	63	....
Do pfd	42	84	83	84	+1
MISCELLANEOUS.					
Am. Ag. Ch	205	73½	72	72⅛	−⅛
Do pfd	915	101½	98⅝	101	+2⅛
Amoskeag	395	64⅛	64	64	....
Do pfd	29	99⅛	99	99⅛	....
Am. Pneu. S	685	2⅝	2½	2½	−⅛
Do pfd	65	15⅝	15	15½	....
Am. Sugar	641	119⅝	116	116⅛	−⅛
Do pfd	376	118⅛	117	118⅛	+⅝
Am. T. & T	4,187	129⅛	127⅝	128⅝	+⅝
Am. Woolen	205	52⅛	51	51	−1
Do pfd	1,874	98⅛	97	97⅛	−⅝
A. G. & W. I	4,560	33½	32	32⅛	+½
Do pfd	4,515	47	45	45⅛	+⅛
Edison	880	241½	238	241	+3
Ga. Ry. pfd	20	86⅛	86	86	....
Gen. Elec	64	177	175	175	−2⅛
Mass. Gas	485	88	87⅛	88	+⅛
Do pfd	277	87	84	86	−1
McElw'ne pf	20	98⅛	98	98	....
Mergenthaler	30	180	172½	172½	−7½
N. E. C. Y. pf	20	50	50	50	....
N. E. Tel	1,627	133	131	132	....
Pullman	193	167	164⅝	166½	+1½
Reece Button	10	16	16	16	−⅛
Reece Fold'g	165	4	4	4	....
Swift & Co	983	128	121	125	+4
Torrington	195	35	34½	34½	....
Do pfd	12	30	29⅝	30	....
Un. Fruit	14,525	163	144½	157	+12½
Un. Shoe	1,281	50⅛	49⅛	50	+½
Do pfd	576	29⅛	28⅝	29⅛	+½
U. S. Steel	4,254	88⅝	86⅛	86⅝	−1
Do pfd	161	116	115⅝	116	−⅛
Ventura Oil	57,279	14⅝	11	14	+2¾
West. Un	231	88⅛	88	88⅛	+⅛
Woll'n Land	600	1⅝	1½	1⅝	....

BONDS.

	High.	Low.	Last.	Net chge.
$46,000 A. T. & T. 4s	91½	90	91½	+1⅝
400 do cv 4½s	107⅞	107	107⅞	+⅛
34,300 A.G.&W.I. 5s	79	78½	78⅝	+⅝
1,000 Cent. Vt. 4s	73	73	73	....
1,000 F. & P. M. 5s	72⅛	72⅛	72⅛	....
500 K.C.M.&B. 5s	71½	71½	71½	....
13,000 Mass. Gas 4½s of 1931	94½	94	94½	+1⅝
1,000 do do of 1929	97	97	97	....
4,000 N. E. C. Y. 5s	74	73	73	+1
6,000 N. E. Tel. 5s	101⅝	101¼	101⅝	+⅝
2,000 New Riv. 5s	75	75	75	....
1,000 Old Col. 4s	92½	92½	92½	....
41,000 Swift & Co. 5s	98⅛	98	98⅛	+⅝
11,000 West. Tel. 5s	99⅝	99	99⅝	+⅛

WOMEN'S WEAR.

A "jitney" purse has been put on the market that is making a hit. It is designed for the carrying of change and tickets, and it is offered in a variety of attractive open work designs. Some of the purses are set with colored stones, and they are offered in oxidized, silver, gold, French gray, and Roman gold finishes.

They are circular in shape, about two inches in diameter, and have chain handles, some of which end in finger rings. The price is $2.25 a dozen. Similar purses of an irregular oval shape, about 4½ inches long, are priced at $4.25 a dozen. The same firm is offering tiny round powder boxes of Tasmania shell or jade color, they being about an inch and a half across. They contain a mirror and are carried by a six inch chain ending in a finger ring. The price at wholesale is $4 a dozen.

A good business generally is reported on women's handbags, no small amount of which is being done on the so-called opera bags. These bags are of velvet, some of them being trimmed with imitation fur and some of them being fitted with small mirrors. They can be had in blue, purple, black, and green, and the price set on them by one prominent wholesale house is $8.50 to $12 a dozen.

Gate-top bags of the new oblong type are also favored, as are the tops themselves for the home manufacture of bags. These bags are furnished with tops in gold, silver, gun metal, and French gray finishes. Some of the tops show attractive open work scroll effects, set with cameos, while others have fancy etched borders and are set with colored stones. Mesh bags are good also, many of them showing the new square gate top and the all ivory top in various colors. These bags range from $12 to $42 a dozen.

Saturday was one of the best days the local gray goods market has seen for two or three weeks. Not only did the buying of heavy drills and sheetings continue, but good business was reported on print cloths. Prices were firmer as a result.

Most of the sheeting business was confined to 3.75s at 6 cents, 4 yard 48 squares at 5¼ cents, 4.70s at 4¾ cents, and 5.50s at 4¼ cents. In the print cloths, some good business was reported on 38½ inch 60-48s, for deliveries running into February at 4¼ cents, but most of the other constructions sold for delivery this side of Jan. 1. Among them were 39 inch 72-76s at 5¾ cents, and 68-72s at 5 cents, and late in the day the mills were asking 5¾ and 5¼ cents, respectively, for them. Business on 38½ inch 64-60s and 64-56s and on 27 inch 64-60s was reported at the prices given below. Closing figures were:

39 inch, 80-80s....6⅛c	38½ inch, 64-60s....4½c
39 inch, 72-76s....5¾c	38½ inch, 64-56s....4⅜c
39 inch, 68-72s....5¼c	38½ inch, 60-52s....4⅛c
39 inch 56-44s....3⅞c	38½ inch, 60-48s....4⅛c
38½ inch, 64-64s...4⅝c	27 inch, 64-60s....3⅛c

MEN'S WEAR.

Many of the novelties introduced first in women's wear have been successfully adapted to the needs of the men's wear trade. The clothing manufacturers have taken a leaf out of the book of the sister industry and will feature the sport coat idea extensively during the coming spring and summer.

The usual materials have been passed up in favor of fabrics that are being used for the first time in the clothing trade. Gabardine weaves have been bought for making sport coats, and many other novelty fabrics for manufacturing garments of this sort. It is definitely settled that the sport coat will be manufactured on the general lines of the norfolk.

The bright colors that contributed a good deal toward the success of the fad in the women's wear trade cannot be used without some modification in the men's garments, but the colors used will be radical enough for the clothing trade.

A machine for testing the wearing qualities of cloth has been produced in Bradford, England, according to Consul A. E. Ingram, who is in that city. Relative wearing qualities of different pieces of cloth may be determined by placing them in the machine and giving them a uniform number of rubs, say 200 each. This makes it possible to compare one kind of cloth with its imitation or to compare cloth samples of the same character from different mills.

In operating the machine a piece of cloth is clamped in a rigid jaw and passes over a rubbing surface formed by dull blades set in a cylinder. This cylinder makes one revolution clockwise, then one in the opposite direction, and this is recorded by the counter as one rub. The other end of the cloth is clamped to a roller on which is placed a quadrant from which any number of weights can be suspended, and thus put the cloth in tension. The machine can be driven by an electric motor, and when the cloth is torn it stops automatically.

The Business of Today

—that every man, woman, and child is interested in.
—that hard times does not affect.
—that is making greater strides forward than any other.
—that has grown in ten short years from a plaything to the fourth largest industry in the world.
—that is still in its infancy and growing greater and more important every day.
—that has a demand ten times greater than the present manufacturers can supply.
—that is earning fabulous profits.
—that offers a wonderful opportunity to investors.

Is the "Movie" Industry

Experience Teaches That a Company

—backed by good, substantial business men with proven executive ability, men who will properly conserve an investor's money, men who are worthy of any one's confidence.
—with capable showmen as producing directors, men with the proper experience and ability to select the stories for production which have the greatest possibilities, men who are capable of producing the best pictures, both feature and comedy.
—with the most capable camera men in the business.
—that is now actively producing pictures which will soon be released to the theaters.
—not over-capitalized and free from professional promoters.
—that is organized to protect each investor, large or small, with no one person, or any few persons, in control.
—whose each share of stock has the same voting and earning power.
—that has no bonds—no notes—and no preferred stock.
—whose stock has not been underwritten and can only be bought direct from the company.
—whose stock is selling at the par value—$2.00 per share.
—that invites the most thorough investigation.

Is the Company to Invest Your Money With

SUCH IS THE

Eagle Film Mfg. & Producing Co.

Eagle Films

Capital Stock $500,000.00

Suite 503-504, 109 N. Dearborn St.
Phone Randolph 1331. Open evenings until 10 P. M.
Write or call for detailed information.

OFFICIAL WEATHER FORECAST.

Chicago, Nov. 21.—Following is the forecast issued by the Chicago forecast district:

Illinois—Partly cloudy in north, fair in south portion Monday and Tuesday; rising temperature Monday and in south portion Tuesday.

Missouri—Fair Monday and Tuesday; warmer Monday.

Wisconsin—Unsettled weather Monday and Tuesday with probably rain or snow by Monday night; rising temperature Monday; colder by Tuesday night; increasing southerly winds Monday.

Minnesota—Unsettled weather Monday with probably rain or snow; warmer Monday; colder Tuesday; strong, shifting winds.

Washington, D. C., Nov. 21.—Forecast:

Indiana—Fair Monday and Tuesday; warmer Tuesday.

Lower Michigan and Ohio—Partly cloudy Monday and Tuesday; warmer Tuesday.

Upper Michigan—Partly cloudy Monday with snow along Lake Superior; Tuesday probably snow and warmer.

Place of observation. Nov. 21, 1915. 7:00 p. m. Central time.	Temp. 7 p. m.	Highest today	Lowest last night	State of weather	Direction of wind	Velocity of wind	Precipitation 24 hours
Eastern states—							
Albany	40	46	40	Clear	W.	..	.06
Atlanta	50	56	46	Clear	N.W.	14	..
Boston	44	56	42	Cloudy	W.	14	..
Buffalo	34	40	36	Clear	W.	44	.02
Charleston	64	70	48	Fair	S.W.	10	..
New York	42	54	42	Clear	W.	20	..
Parkersburg	34	44	34	Clear	N.W.	10	..
Philadelphia	46	58	44	Clear	N.W.	22	..
Pittsburgh	34	40	28	Cloudy	W.	16	.04
Raleigh	62	68	48	Cloudy	N.W.	12	..
Washing'n	46	62	46	Clear	N.W.	12	..
Gulf states—							
Abilene	48	56	42	Fair	N.	..	..
Amarillo	40	48	28	Fair	S.	..	..
El Paso	68	78	50	Clear	E.	..	..
Galveston	72	76	72	Clear	S.W.	..	..
Jacksonville	68	72	50	Clear	S.W.	10	..
Miami	68	74	58	Fair	N.W.	..	..
Mobile	66	76	54	Clear	S.W.	10	..
Montgomery	58	74	48	Cloudy	N.	..	.01
New Orleans	70	80	58	Clear	S.W.	..	..
San Antonio	62	68	52	Clear	N.E.	..	..
Shreveport	52	64	50	Fair	N.	..	..
Tampa	58	74	48	Clear	S.W.	..	..
Vicksburg	54	66	56	Cloudy	N.E.	..	..
East-central states—							
Alpena	30	32	30	Snow	W.	18	.10
Cairo	44	50	42	Clear	N.W.	..	..
Chicago	30	31	27	Cloudy	W.	14	..
Cincinnati	32	42	38	Cloudy	W.	14	..
Cleveland	30	36	34	Cloudy	S.W.	18	.12
Detroit	30	36	34	Cloudy	W.	28	.01
Escanaba	26	28	18	Cloudy	N.W.	14	..
Evansville	38	46	40	Clear	N.W.	..	..
Fort Wayne	28	32	30	Cloudy	S.W.	16	..
Grand Haven	30	34	34	Snow	W.	30	.01
Gr. Rapids	28	34	32	Cloudy	W.	..	.02
Green Bay	26	28	28	Cloudy	N.W.	24	..
Indianapolis	30	32	32	Cloudy	W.	18	.01
Madison	24	28	22	Snow	N.W.	16	..
Marquette	26	26	24	Snow	W.	16	.02
Memphis	48	54	48	Fair	N.	..	..
Milwaukee	26	28	24	Cloudy	N.W.	14	..
Nashville	44	50	46	Clear	W.	10	..
Peoria	26	34	28	Cloudy	W.	4	..
Ste. Marie	30	30	30	Snow	N.W.	30	.32
Springf'd, Ill	32	38	32	Clear	W.	..	..
West-central states—							
Bismarck	26	36	24	Clear	W.	..	.26
Charles City	22	28	22	Clear	N.W.	..	..
Davenport	28	34	26	Clear	W.	..	..
Des Moines	32	36	28	Clear	N.W.	..	..
Devil's Lake	16	20	4	Clear	S.	..	..
Dodge	38	50	26	Clear	S.	..	..
Dubuque	26	30	24	Fair	N.W.	14	..
Duluth	14	22	16	Clear	W.	24	..
Huron	24	36	22	Clear	S.E.	..	..
Kansas City	42	46	32	Clear	N.W.	..	..
Keokuk	32	38	30	Clear	N.W.	..	..
Little Rock	48	54	46	Clear	N.	..	..
Moorhead	14	22	10	Clear	N.W.	..	..
North Platte	34	44	20	Clear	S.W.	..	..
Oklahoma	44	52	36	Clear	N.	4	..
Omaha	36	42	28	Clear	N.W.	..	..
Rapid City	36	44	24	Fair	S.	..	..
Sioux City	32	38	26	Clear	W.	..	..
St. Louis	42	46	36	Clear	N.W.	10	..
St. Paul	22	26	20	Clear	N.W.	14	..
Springfield, Mo	40	46	36	Clear	N.W.	..	..
Wichita	46	50	32	Clear	Calm	..	..
Williston	28	32	12	Fair	S.E.	10	..
Mountain states—							
Boise	54	58	40	Clear	S.E.	..	.10
Cheyenne	46	50	14	Cloudy	W.	20	..
Denver	36	42	26	Clear	N.W.	..	..
Havre	34	42	8	Fair	N.E.	..	..
Helena	48	48	20	Cloudy	S.W.	..	..
Lander	36	36	20	Cloudy	E.	..	..
Miles City	34	38	20	Cloudy	S.	..	..
Phoenix	74	80	48	Fair	N.W.	..	..
Pueblo	42	48	32	Fair	N.E.	..	..
Salt Lake City	50	56	42	Cloudy	S.	..	.01
Sheridan	28	50	2	Cloudy	S.E.	..	..
Yellowstone P	36	40	12	Rain	S.	30	.04
Pacific states—							
Fresno	70	74	48	Cloudy	N.W.	..	..
Los Angeles	64	76	58	Cloudy	W.	..	..
Portland, Ore	48	54	40	Clear	S.	..	.04
Sacramento	64	64	52	Cloudy	S.	..	..
San Francisco	62	62	54	Cloudy	W.	..	..
San Diego	60	70	62	Clear	N.W.	..	..
Spokane	42	44	28	Cloudy	S.W.	24	.46
Walla Walla	44	60	32	Clear	W.	10	.10
Canadian—							
Battleford	20	26	−2	Cloudy	S.E.	20	..
Calgary	34	38	10	Fair	N.W.	..	..
Edmonton	22	24	..	Cloudy	Calm	..	..
Medicine Hat	40	40	12	Fair	S.W.	10	..
Minnedosa	8	10	2	Cloudy	N.W.	..	..
Montreal	36	40	34	Fair	S.W.	22	.04
Quebec	38	40	34	Cloudy	S.W.	10	.12
Qu'Appelle	16	20	14	Clear	S.E.	12	..
Toronto	32	40	36	Snow	S.W.	..	.24
White River	14	14	16	Cloudy	N.W.	12	.02
Winnipeg	6	14	12	Clear	S.W.	12	..

TERMS OF SUBSCRIPTION OF THE TRIBUNE.

Orders for mail subscriptions must be accompanied by remittance to cover.

Postage paid in the United States [outside of Chicago and suburbs], Canada, and Mexico.

Daily, without Sunday, one year, $4.00; six months, $2.00; three months, $1.25; two months, $1.00; one month, 50 cents.

Daily, with Sunday, one year, $6.50; six months, $3.25; three months, $2.00; one month, 75 cents.

Sunday only, one year, $2.50; one month, 25 cents.

Canadian subscribers ordering the Sunday edition without the daily are charged 20 cents a month extra for postage. Give postoffice address in full, including county and state. Remit by express money order, draft, or in registered letter, at our risk, to The Tribune company, publisher.

CITY RATES.

Daily only, per month ....$ .30
Daily and Sunday, per month .... .55
Sunday only, per month .... .25

NEW YORK—251 FIFTH AVENUE.
WASHINGTON—40 WYATT BUILDING.
SAN FRANCISCO—742 MARKET STREET.
LONDON—3 REGENT STREET, S. W.
PARIS — 12 BOULEVARD DES CAPUCINES.

INDEX TO CLASSIFIED ADVERTISEMENTS.

	Page.	Col.
ARTS AND ANTIQUES	19	6
AUCTION SALES	23	7
AUTOMOBILES	23	4
GASOLINE	23	4
ELECTRIC	23	5
MOTOR TRUCKS	23	6
AUTO SUPPLIES, ACCESSORIES	23	6
AUTOMOBILES WANTED	23	6
AUTO CREDITS	23	5
AUTO LIVERIES	23	8
BARTER AND EXCHANGE	23	8
BICYCLES AND MOTORCYCLES	23	8
BILLIARDS AND BOWLING	23	7
BOARDING AND LODGING	21	5
BOARD WANTED	21	6
BOATS, YACHTS, ETC	21	1
BOOKS AND MAGAZINES	19	6
BUILDING MATERIAL	23	1
BUSINESS CARDS	23	8
BUSINESS CHANCES	23	3
BUSINESS PERSONALS	21	1
CAMERAS, KODAKS, ETC	23	1
CASTOFF CLOTHING	22	2
CLEANERS AND DYERS	22	2
CLOTHING, FURS, ETC	22	2
CLUB AND ASSN. MEMBERSHIPS	21	1
CONTRACTS TO LET & WANTED	19	6
DANCING SCHOOLS	23	7
DETECTIVE AGENCIES	20	8
DOGS, BIRDS, POULTRY, ETC	19	6
DRESSMAKING AND MILLINERY	21	1
FINANCIAL	23	7
FURNACES	23	8
GARAGES	23	8
HELP WANTED—MALE	20	1
HELP WANTED—FEMALE	20	6
HOME WORKERS' SERVICES	20	8
HORSES AND CARRIAGES	23	8
HOTELS	21	2
HOUSEHOLD GOODS	23	6
HOUSEHOLD GOODS WANTED	23	5
INSTRUCTION	20	8
JEWELRY, WATCHES, ETC	21	1
LAND INFORMATION	23	4
LAWYERS	21	1
LEASEHOLDS	23	1
LIGHT & HEAVY MANUFACT'G	23	7
LOST AND FOUND	21	1
MACHINERY AND TOOLS	23	2
MISCELLANEOUS	21	1
MORTGAGES FOR SALE	23	8
MOTORCYCLES AND BICYCLES	23	8
MOTOR TRUCKS TO RENT	23	8
MUSICAL AND DRAMATIC	23	7
MUSICAL INSTRUMENTS	23	8
OFFICE DEVICES	23	8
PARTNERS WANTED	23	8
PARCEL POST AND EXPRESS	19	8
PATENTS, PATENT ATTORNEYS	23	8
PERSONAL	21	1
PERSONAL PROPERTY LOANS	23	8
POLITICAL	19	6
PRINTING, ENGRAV'G, BIND'G	21	1
PLUMBING & LIGHT FIXTURES	23	8
REAL ESTATE—CENTRAL	22	6
APARTMENTS—SOUTH SIDE	22	3
APARTMENTS—NORTH SIDE	22	4
APARTMENTS—NORTHWEST	22	4
APARTMENTS—WEST SIDE	22	5
BUSINESS PPTY.—SOUTH SIDE	22	5
BUSINESS PPTY.—N. SIDE	22	6
BUSINESS PPTY.N. W	22	6
BUSINESS PPTY.—WEST SIDE	22	4
HOUSES—SOUTH SIDE	22	5
HOUSES—SOUTHWEST	22	5
HOUSES—NORTH SIDE	22	5
HOUSES—NORTHWEST	22	6
HOUSES—WEST SIDE	22	6
VACANT—SOUTH SIDE	22	6
VACANT—SOUTHWEST	22	7
VACANT—NORTH SIDE	22	7
VACANT—NORTHWEST	22	6
MISCELLANEOUS—SOUTH	22	6
MANUFACTURING PPTY	22	6
SUBN.—OAK PARK, AUSTIN	22	6
SUBN.—SOUTH	22	7
SUBN.—NORTH	22	7
SUBN.—NORTHWEST	22	7
SUBN.—WEST	22	7
OTHER CITIES	22	7
SUMMER RESORTS	23	8
FARM LANDS	23	7
REAL ESTATE—OIL LAND	22	7
MISCELLANEOUS	22	7
REAL ESTATE WANTED	22	8
REAL ESTATE TO EXCHANGE	22	7
REAL ESTATE LOANS	22	8
REAL ESTATE LOANS	23	1
ROOFING	23	7
ROOMMATES	21	6
SAFES	23	2
SITUATIONS WANTED—MALE	19	7
SITUATIONS WANTED—MALE	20	1
SITUATIONS WANTED—F'MALE	20	3
STEAMSHIP LINES	23	8
STOCKS AND BONDS	23	1
STORE AND OFFICE FIXTURES	22	3
STOVES	23	6
TALKING MACHINES	19	7
TO RENT—ROOMS	21	2
TO RENT—HOUSEKPG. ROOMS	21	4
TO RENT—HOUSES	21	6
TO RENT—FURNISHED HOUSES	21	6
TO RENT—FLATS	21	6
TO RENT—FURNISHED FLATS	21	8
TO RENT—STORES	22	1
TO RENT—OFFICES & STUDIOS	22	1
TO RENT—FLOORS AND LOFTS	22	1
TO RENT—MFG. PROPERTY	22	1
TO RENT—BUILDINGS	22	2
TO RENT—BARNS	22	2
TO RENT—MISCELLANEOUS	22	2
TRADE SCHOOLS	20	2
TRADE SCHOOLS	21	1
TYPEWRITERS AND SUPPLIES	23	7
WANTED—TO RENT—ROOMS	21	5
WANTED—FLATS	21	8
WANTED—STORES, OFFICES	22	1

POLITICAL.

BOOKKEEPERS, OFFICE MEN, MECHANICS, LABORERS, SALESMEN, EXECUTIVES, MANAGERS, and PROFESSIONAL MEN wanted to consider earnestly the possibilities of the approaching presidential election. Conditions today are relatively worse than Buchanan left them before the civil war. We need a practical man, another Lincoln, to bring us safely through. The logical choice would rest upon the man that bossed the greatest construction job the world has known, the Panama canal. Col. Goethals, the Engineer, the Soldier, the Canal Digger, will make good as our next president. Our country's need of a really competent man, a Nation Builder, makes it his duty to accept. Think it over and tell your friends. Help start the movement in Chicago and the Middle West. Address F 82, Tribune.

TALKING MACHINES.

GREATEST BARGAIN IN CHICAGO. Beautiful mahogany talking machine, $125 type, with 20 new selections, for $75; plays Edison Diamond Disc, Victor, Columbia, Pathe, etc., without extra attachments; wonderful tone. Come in and see it today. D. J. CLARK, R. 702, 20 E. Jackson-blvd.

REPAIRING ALL MAKES TALKING MACHINES; cheap. RELIANCE REPAIR CO., 230 W. Elm-st.

$50 COLUMBIA HORN MACHINES; PLAY all disc records; $10 each. RELIANCE REPAIR CO., 230 W. Elm-st.

DOGS, BIRDS, POULTRY, ETC.

SHOW DOGS—BOSTONS, FRENCH BULLS, Wolf Hounds, Jap. Spaniels. 2216 Indiana.

SCHIPPERKES, PEKINGESE, PUPPIES, grown. 814 S. Kedvale-av. Kedzie 6758.

BOSTON AND FRENCH BULL PUPS, Boston French males. 1823 Wabash. Cal. 1597.

ARTS AND ANTIQUES.

VERY BEAUTIFUL ANTIQUE CABINET 300 years old; rare opportunity. 918 Wellington-av. Grace. 4896.

BOOKS AND MAGAZINES.

BOOKS WANTED—CASH FOR LIBRARIES AND SECOND HAND BOOKS. POWNER'S BOOK STORE, 37 N. Clark-st. Phone Cent. 2941.

CONTRACTS TO LET AND WANTED.

CARPENTER WORK WANTED — DAY OR contract; prices reas. WM. ELWERT, 1040 Melrose. Grace, 6494.

SITUATIONS WANTED—MALE.

Bookkeepers and Clerks.

SITUATION WTD—COMPETENT BOOKkeeper and credit man, with concern affording opportunity for advancement; has the ability to handle complicated work and capacity for large volume; is now employed as head bookkeeper and credit manager with wholesale house and wishes to make a change; can accept position at once; age 29. Phone BERGERON, Randolph 2063, or address J 62, Tribune.

ALL AROUND MAN
MIGHT CONSIDER PART TIME.
Past 5 years with small mfg. concern handling sales, advertising, circularising, correspondence, etc. Road sales exp., able executive, conversant with all office routine; age 30; reasonable salary. Address E 147, Tribune.

SITUATION WTD—YOUNG MAN, AT PRESent employed, single, clean-cut, thoroughly experienced in office details and can handle same with high grade efficiency, desires position as general office man with reliable concern where conscientious efforts merit consideration. Address F 426, Tribune.

GENERAL OFFICE MAN
with good business training, 10 years' experience bookkeeping and accounting; no machine, but competent and reliable; age 27; can furnish A1 references as to my honesty and ability. Address E 141, Tribune.

SITUATION WTD—HE PROFITS MOST WHO serves best; ambitious, neat young man, 32 years of age, desires position with commercial house; 5 years' general office experience; at present employed; furnish A1 references; member Protestant church. Address F 400, Tribune.

SITUATION WTD—AUDITOR, YOUNG MAN, thoroughly versed in credits, collections, and accounting, desires connection with a company or corporation where ability, faithfulness, and successful results will bring advancement; best of credentials. Address J 241, Tribune.

BOOKKEEPER.
Thoroughly experienced also as cashier, correspondent, credits, collections, or office manager; take charge, handle help, office or factory. Address E 249, Tribune.

SITUATION WTD—BOOKKEEPER AND ACcountant, capable of taking full charge of any set of books; accurate and reliable; future real consideration, salary secondary; can furnish best of references as to my honesty and ability. Address F 460, Tribune.

SITUATION WTD—YOUNG MAN, 25, DEsires permanent future; bookkeeping and credit dept. experience; capable, dependable, good character; bond; start $14; willing to work for advancement. Phone Went. 3191, or address E 313, Tribune.

SITUATION WTD—YOUNG MAN, 26 YEARS; 9 years' general office and about 1 year good shipping and stockkeeping experience; seeks connection with reliable firm. Address E 292, Tribune.

SITUATION WTD—MIDDLE AGED, PLEASing appearance, as cashier, floor walker, collector, or investigator; eventually will invest if satisfactory; best ref. Address E 391, Tribune.

SITUATION WTD — BOOKKEEPER AND gen. office man seeks permanent position; clean record, honest, accurate, and reliable; age 27; can furnish A1 references. Address E 160, Tribune.

SITUATION WTD—ADVERTISING DEpartment; young man, 20, office experience; some training in advertising; good appearance; best of references; looking for opportunity; moderate salary. Address F 123, Tribune.

SITUATION WTD — YOUNG MAN, 27, MARried; H. S. and college grad.; mgr. small mfg. concern last 5 years, desire better position; thorough knowledge stenography and gen. office work; ref. Address F 512, Tribune.

SITUATION WTD — BOOKKEEPER, COMpetent and reliable; 15 years' valuable experience; married; aged 37; at present employed; desires change; best references. Address F 271, Tribune.

SITUATION WTD—YOUNG MAN, 22 YEARS, American, with gents' furnishing, dry goods, or grocery Co.; start at bottom and work up. Address E 276, Tribune.

SITUATION WTD—BOOKKEEPER; EXPErience with two firms; 5 years each; dependable, honest, sober; $12. Address F 424, Tribune.

SITUATION WTD—YOUNG MAN IN HARDware or grocery store; understands bookkeeping, operates typewriter; furnish bond; best references; $10. Address F 566, Tribune.

SITUATION WTD—A1 BOOKKEEPER AND office man, age 24 yrs.; now employed; start reas. salary if the opportunity is there. Address E 364, Tribune.

SITUATION WTD — RELIABLE YOUNG man, 22, high school ed., 2 yrs.' office exp.; familiar with arch. work. Address E 315, Tribune.

SITUATION WTD—BOOKKEEPER, CASHier, general office man; 6 years' commercial paper business, desires connection with financial inst.; A1 refs. Address F 401, Tribune.

SITUATION WTD — SHIPPING CLERK, with 13 yrs.' exp., agr. impts., foreign and domestic, desires connection with house handling similar line. Address E 94, Tribune.

SITUATION WTD—EXPERIENCED JEWelry salesman wants position in retail loop store; best of references; age 24. Address J 135, Tribune.

SITUATION WTD — CLERICAL POS., young man, 22; good penman and at figures; 6 years' exp.; a willing worker. Address F 160, Tribune.

SITUATION WTD—EXPERT OFFICE CLK., BILLER, AND EXTENDER; A1 AT FIGURES; BEST HABITS; REFS. ADDRESS J 140, TRIBUNE.

SITUATION WTD — YOUNG MAN, STOCK and order filler; 3 yrs.' exp. in wholesale and retail shoe business; A1 refs. Address J 208, Tribune.

SITUATION WTD—HIGH CLASS OFFICE man, age 31, expert bkkpr., good corresp., capable asst. mgr., 15 yrs. exp. Address J 133, Tribune.

BOOKKEEPER—AUDITOR.
Efficient, reliable office manager; 33 years old; 18 years' exp. Address J 39, Tribune.

SITUATION WTD—EXP. BOOKKEEPER and office man, desires work evenings keeping set of books or any clerical work. Address J 81, Tribune, or Doug. 350.

SITUATION WTD—EXPERT BKKPR. ACcountant, general office man; 15 years' exp.; age 34; capable of taking complete charge. Address F 279, Tribune.

SITUATION WTD—EXPERT BOOKKEEPer; evening work. Zimmer, 1521 S. Turner-av.

SITUATION WTD — BKKPR., QUICK, ACcurate, proven ability; ref. Address J 81, Tribune.

SITUATION WTD — 5 YRS.' COMMERCIAL exp.; 21 years old; satisf. references. Address F 268, Tribune.

SITUATION WTD—A1 BOOKKEEPER AND cashier, to take full charge; steady, reliable; best of references. Address F 494, Tribune.

SITUATION WTD—BY AN EXPERIENCED office clerk; single man; must be permanent. Address J 176, Tribune.

SITUATION WTD—BOOKKEEPER, CASHier, 35; 15 yrs.' exp.; capable handling credits, coll., office force. Address E 255, Tribune.

SITUATION WTD — BOOKKEEPER FOR small set, eve. or part day. Address F 492, Tribune.

SITUATION WTD — ASST. BOOKKEEPER or ledgerman; 9 yrs.' exp. Address F 265, Tribune.

SITUATION WTD — YOUNG, ENERGETIC man, 19; 3 yrs.' exp. in office. Address E 409, Tribune.

SITUATION WTD—BY RELIABLE YOUNG man, 21; general office experience; best references. Address E 99, Tribune.

SITUATION WTD—BANK BOOKKEEPER, 9 yrs.' exp.; 5 yrs. Boston Ledger; rapid and accurate; best refs. Address E 567, Tribune.

SITUATION WTD—YOUNG MAN, 23, AS clerk; 5 years' exp.; good at figures; references. Address E 586, Tribune.

SITUATION WTD—YOUNG MAN, 21, IN OFfice of good concern offering future; 3½ years' experience. Address E 243, Tribune.

SITUATION WTD—BOOKKEEPER, CASHier, general office man; accurate, reliable; 10 years' exp.; married; ref. Drover 2928.

SITUATION WTD—EXPERT BOOKKEEPer and accountant wants small set of books to keep. Address E 104, Tribune.

SITUATION WTD—ACCT., BKKPR.; A PROducer; willing to prove it; 28; ref. Address E 593, Tribune.

SITUATION WTD—SALES AND COMPL. corres., exp'd clerical man. Address E 561, Tribune.

SITUATION WTD—STUDENT ADVANCED accounting, Walton's school, anything. Address E 140, Tribune.

SITUATION WTD—MAN, 21, H. S. ED., 4 yrs.' sales, office exp.; refs. Address E 93, Tribune.

SITUATION WTD—YOUNG MAN, EVGS., 6-10, cler., steno.; exper. Address E 580, Tribune.

SITUATION WTD—MAN, 23, 8 YRS.' CLERIcal exp.; ref.; anything. Address E 369, Tribune.

SITUATION WTD—GENERAL OFFICE MAN, sales, buying, shipping exp.; wishes to work into sales dept. Address E 177, Tribune.

SITUATION WTD—BY YOUNG MAN, AGE 23, as shipping clerk; refs. Address E 304, Tribune.

SITUATION WTD — YOUNG MAN, EIGHT years' experience in office and sales work; best of references. Address J 134, Tribune.

SITUATION WTD—OFFICE WORK, YOUNG man, 8 yrs.' H. S. Garfield 8805.

SITUATION WTD—A1 SHIPPING CLERK; 7 yrs.' exp.; best refs. Address E 248, Tribune.

SITUATION WTD—BOOKKEEPER, TYPIST, age 22; 3½ years' exp. Ph. Austin 22071.

SITUATION WTD—YOUNG COST CLERK; 3 yrs.' exp.; best ref. Address E 184, Tribune.

SITUATION WTD — EXP. BKKPR.; EX. penman; A1 ref. Address D H 100, Tribune.

SITUATION WTD—RECORD, CLAIM CLK., bkkpr. or collector. Address E 89, Tribune.

SITUATION WTD—BKKPR., EMP.; 15 YRS.' exp.; A1 city refs. Address E 260, Tribune.

SITUATION WTD — NIGHT CASHIER OR watchman; best ref. Address G 400, Tribune.

SITUATION WTD—LAW CLERK AND STEnographer; exp. Address J 174, Tribune.

SITUATION WTD—BOOK., STENOG.; EXP. railroad, law, comm. Address J 173, Tribune.

SITUATION WTD—BOOKS KEPT FROM $5 per month up. Address D W 7, Tribune.

SITUATION WTD—EXP. BOOKKEEPING or clerical work, evenings. Hyde Park 6282.

Accountants and Auditors.

SITUATION WTD—ACCOUNTANT; CAPAble executive; 7 yrs. present concern; responsible position only. Address J 180, Tribune.

SITUATION WTD—BOOKS AUDITED, SYStematized, kept day or evening, balanced monthly; permanent if desired. Address F 122, Tribune.

SITUATION WTD—BOOKS AUDITED, SYStematized, small sets kept, day or eve. Address R 518, Tribune.

SITUATION WTD—EXPERT, AUDITS SYStems, open close, keeping small set books; very reasonable. BENCE. Central 6048.

SITUATION WTD—ACCOUNTANT, EXPERT; PART TIME SERVICE; REASONABLE; ADDRESS F 418, TRIBUNE.

SITUATION WTD — AUDITS, SYSTEMS, books balanced, etc. Ph. Hyde Park 7341.

SITUATIONS WANTED—MALE.

Accountants and Auditors.

1ST CLASS ACCOUNTANT
Will put your books in good shape, teach your stenographer or clerk double entry bookkeeping and assist in the handling of your accounting work. I have reduced the cost and increased the efficiency of office help for others. Perhaps I can do the same for you. H. C. BATES, 514 N. Parkside-av.
Phone Austin 6564.

SITUATION WTD—
MR. BUSINESS MAN.
Energetic young man, with cost accounting, bookkeeping, correspondence, and executive ability is open for position with firm offering good opportunity for advancement; salary secondary. Address E 238, Tribune.

SITUATION WTD—ACCOUNTANT, BOOKkeeper, and cashier; gentleman with 18 years' experience and well versed in above lines desires connection with reputable house; must be high grade. Address F 546, Tribune.

SITUATION WTD—YOUNG MAN, 28 YRS., trained accountant, with public accountant or large corporation; reasonable salary; excellent references; university graduate. Address D X 14, Tribune.

SITUATION WTD—ACCOUNTANT; UNIversity education, student Northwestern School of Commerce; position with future prospects; salary secondary; single; age 24; references. Address J 23, Tribune.

SITUATION WTD—ACCOUNTANT, AUDItor, office manager; 15 yrs.' experience; moderate salary; highest refs. Address J 128, Tribune.

SITUATION WTD—FOR $2.50 TO $5.00 A week, expert accountant will keep your books, posting them as often as required; balanced monthly. Phone Wentworth 1102.

SITUATION WTD — UNIVERSITY GRAD., 30; experienced in public accounting; now employed; desires connection with reliable accountants. Address E 85, Tribune.

Executives and Managers.

ADVERTISING MANAGER, SALES MANAGER, CORRESPONDENT, ACCOUNTANT.
Partial Qualifications:
Two years foreman; two years office and factory accounting and managing; two years wholesale furniture selling; two years on trade paper in furniture field and writing advertisements, also selling space; of good character, temperate, active, intelligent, of good speech and manner; qualified to address and confer with public officials, business and professional men.
If you want a man to fill a man's position address D W 1, Tribune.

Director of Correspondence.
Executive, 30 years of age, married, desires to change; instead of telling you what a wonder I am I point to the fact that I am now employed and have been with present firm 5 years and I haven't resigned nor don't expect to be asked to. Twelve years' office experience. In my present position have entire charge of sales, credits, and office management; 80 employes; line wholesale tailoring, mail order; good reason for change; expect good salary and will earn it. Address G 400, Tribune.

SITUATION WTD — YOUNG MAN OF 30, with a considerable business experience, including real estate and financial work, wants a position as secretary to a man of large affairs or diversified interests, who wants to lighten the burden of his work. Have traveled widely on various business missions, directed important correspondence, and am used to investigating and analyzing business problems. Would like to act in confidential capacity to man who needs or wants intelligent and interested assistance. Can give convincing references. Address F 269, Tribune.

Sales, Advertising, or General Manager.
Capable mail order executive seeks reliable connection; thoroughly qualified to conduct successful sales and advertising work; a real producer of proven ability; qualities, initiative, energy, aggressiveness, accuracy; at present employed, but seek greater opportunities; moderate salary; highest references. Address E L 230, Tribune.

WORK.
The one word expresses my need. A man of 30, good business training, capable of supervising a large force of help, would like to connect with some firm, either large or small, where industry and conscientious service would be appreciated. I am willing to do anything, go any place, will do manual labor if necessary, strong physically; good appearance; have brains and use them. Address E 120, Tribune.

EMPLOYMENT MAN.
Three years' experience with corporation employing 10,000, now head employment department of large Chicago factory; age 34; hustler; reliable. Want position with smaller firm, part time employing, part time advertising or selling; salary no object. Address J 60, Tribune.

TRAFFIC SHIPPING.
Executive ability; married man, 38; 10 years r. r. operator, cashier, chief clerk, station agent, yardmaster, freight claim adjuster; also experience as mail order correspondent; desires position Chicago firm; ambitious and hard worker. W. L. PECKHAM, Phone Franklin Park 55 R.

SITUATION WTD—HAVE HAD FIFTEEN years' experience in sales and advertising work on food products; the greater part of this time as manager of office and sales force; can furnish very highest of references, showing also exceptional increase in business managed during past two years; personal interview desired. Address F 161, Tribune.

PREPARED
For position as purchasing agent or assistant; experienced in correspondence, stenography, statistical and general office work; ambitious, aggressive, up to the minute young man of 28; at present employed. Address G 526, Tribune.

MAIL ORDER MANAGER.
Thoroughly qualified to open or manage mail order business or sales promotion of firm selling direct to dealers or consumers; age 30; highest references; initial salary not so important as future advancement after ability is proven. Address E 374, Tribune.

SITUATION WTD—SALES MGR., AN ENERgetic, trained college man, 31 years old, married, has been sales mgr. for a national concern having full charge of 29 branches and traveling men; has shown and can show success; give me fifteen minutes of your time and I will show you why; can furnish very highest references. Address J 100, Tribune.

SITUATION WTD — SALES OR CREDIT work; aged 25; good education; A1 refs.; permanent position where real work will be rewarded by a real future; willing to start at bottom and climb up; salary a secondary consideration; will go anywhere. Address F 143, Tribune.

SITUATION WTD — ATTENTION — I AM a traffic manager of proven ability; am at present employed in that capacity; I am systematic and understand all the laws, rules, and regulations of the interstate commerce commission, and will prove a paying investment. Address D X 9, Tribune.

Manager Lumber-Grain
station; can take complete charge and run successfully; exp. young man, with natural selling ability; good manager, mixer, and bookkeeper; not afraid of work; best refs. Address E 208, Tribune.

SITUATION WTD—AM 32 YEARS OLD, have had considerable office experience as executive, manufacturing and wholesale business; done financial work also, city sales work; best references; ready Dec. 1. Address F 501, Tribune.

SITUATION WTD—ACCOUNTANT, OFFICE manager, thoroughly familiar with accounting, credits, coll.; good executive and systematizer; capable employing and handling office force; age 35; 15 years' actual exper.; A1 refs. Address F 377, Tribune.

SITUATION WTD — AN EXPERIENCED banker, 20 years' service with a Chicago bank, would like to locate with some growing bank or mercantile house as auditor or credit manager. References the best. Address E 125, Tribune.

SALES ENGINEER
in executive position, Graduate Engineer, Design, Production, Sales, and Field exp., 30 yrs. old, married, excellent ref.; Chicago headquarters pref. Address E 163, Tribune.

TO PUBLISHERS.
Position as editor, business or advertising manager; successful record in newspaper and publication work; reasonable salary. Address F 417, Tribune.

SITUATION WTD—BY CAPABLE MAN FAmiliar with sales promotion, correspondence, and advertising. If your proposition will warrant fair remuneration for conscientious services, correspondence invited; high grade ref. Address E 66, Tribune.

OFFICE EXECUTIVE.
Competent accountant, having 12 years' experience with various large corporations as general auditor, controller, etc., desires responsible position. Address E 385, Tribune.

SITUATION WTD—AS SUPT. OR WORKS mgr.; have 12 years of experience; the company now employed with going out of business; best of references. Address D X 42, Tribune.

SITUATION WTD—WITH FUTURE; YOUNG man, 31, well educated, exp. in office, selling, and buying of bldg. material, electrical goods, prepared roofing, etc.; reliable; hard worker; ref.; salary. Address F 532, Tribune.

SITUATION WTD—WITH CHANCE TO learn business, later become financially interested; have run own business for past ten yrs. with good success; am 43 and a hustler; speak Germ.; best ref. Address G 565, Tribune.

SITUATION WTD—WITH DAILY NEWSpaper or trade journal by former country editor; any department to start; editorial preferred; references. Address E 452, Tribune.

SITUATION WTD—BY YOUNG MAN, 28; exp. sales correspondent, sales promotion, office management. Address G 562, Tribune.

SITUATION WTD—LEGAL, CHEMICAL education and experience; executive ability; A1 references. Address F 596, Tribune.

SITUATIONS WANTED—MALE.

Executives and Managers.

SITUATION WTD—G. YOUNG, MARRIED, FAmiliar with L. C. C. rulings, rates, claims and other transportation matters; six years railroad experience backed by a university education. Address J 197, Tribune.

Salesmen, Solicitors, Etc.

SITUATION WTD—MALE SALESMAN DESIRES connection with firm specializing in lighter allied with architecture or manufacturers of building materials where the field is broad and an opportunity given in the sales department. I am a young married man, 30 years of age, with ten years of drafting experience, capable and efficient. For interview, phone Harr. 6076.

SITUATION WTD—BY YOUNG MAN, GERMAN, large Australian importing co., smart salesman, preferred accept situation any kind where business ability will insure fair salary. Address E 143, Tribune.

SITUATION WTD—A1 TALKING MACHINE man with 7 successful years' experience; familiar with all makes; desires to connect with some good talking machine dealer or jobber who requires the service of a good salesman or dept. mgr.; can furnish the best of references. Address F 478, Tribune.

SALESMAN,

high class, capable of securing large business, ten years' road experience, wants city position; willing to demonstrate ability. Address E 545, Tribune.

SITUATION WTD — HIGH GRADE MAN, 30 yrs., salesman, with proven selling ability and general office experience, where hard work will be amply rewarded; best references. Address F 474, Tribune.

SITUATION WTD — FORMER SALES MGR. for large corporation desires to connect with sales dept. of responsible company with chance for advancement; willing to start with reasonable salary and opportunity; 6 yrs. experience; age 27; ref.; kindly grant interview. Address E 451, Tribune.

SUCCESSFUL SALESMAN

With splendid record with Chicago corporation wishes position with high class concern. Address E 567, Tribune.

SPECIALTY SALESMAN.

Salary now $3,500; will consider change 1916; proof as to present ability. Address E 256, Tribune.

SITUATION WTD—SALESMAN, ABILITY to sell anything; 14 years' experience calling on manufacturers, jobbers, dealers; services offered to concern of standing; highest credentials and record. Address E 179, Tribune.

SITUATION WTD—AS SALESMAN BY MAN 40 years old; business college education, wide acquaintance; several years' experience selling advertising and insurance. Address E 418, Tribune.

SITUATION WTD—MEXICO—WISH TO REpresent firm or manufacturer; am thoroughly acquainted in Mexico City and throughout. GUADARILLAS, Kaiserhof Hotel

SITUATION WTD—EXPERIENCED SALESman (no canvasser), with established firm; correspondence confidential. Address F 478, Tribune.

SITUATION WTD—EXPERIENCED SALES engr., traveling Central States; will devote part time to responsible corporation for exclusive. Address E 52, Tribune.

SITUATION WTD—AS SALESMAN'S UNderstudy by reliable, efficient young man; office exp.; good salary no object. If future. Address E 298, Tribune.

SITUATION WTD—GOING SOUTH AND west; want good article or specialty line to introduce; commission; finance self. Address E 426, Tribune.

SITUATION WTD — SIDE LINE OF MERIT wanted for Middle West territory; side money line; appointment Wed.; general line. Address F 490, Tribune.

SITUATION WTD—HIGH CLASS OFFICE man, age 31, good appearance, hard worker, desires transfer to sales department; 13 years' business experience. Address E 511, Tribune.

SITUATION WTD—RELIABLE YOUNG man, 24, wishes to become salesman; will apply himself with great diligence to learn business. Address E 456, Tribune.

SITUATION WTD—SALESMAN WITH TEN years' successful experience selling high grade specialties to the retail trade desires sample firm. Ref., bond. Address E 184, Tribune.

SITUATION WTD—AS TRAVELING SALESman; middle age; 15 yrs. exp.; good reference. Address E 96, Tribune.

SITUATION WTD—CITY SALESMAN OR collector; age 35; 15 years' experience; highest credentials. Address G 515, Tribune.

STOCK SALESMAN

wishes engagement. Address F 557, Tribune.

SITUATION WTD—CITY SALESMAN, AGE 35; salary or commission; best ref. Address E 97, Tribune.

SITUATION WTD—YOUNG MAN, CAPABLE, EXPER.; REFS. Address D 564 Tribune.

Professions and Trades.

SITUATION WTD — MECHANICAL ENGIneer and draftsman, 12 years' experience; will take position out of town; can furnish best of refs. Address E 273, Tribune.

HOUSE ATTORNEY

of integrity; 5 yrs.' experience law and collections. Address E 86, Tribune.

MAP DRAFTSMAN.

Special maps compiled, farm and city; surveys platted. Address G 294, Tribune.

SITUATION WTD—ENGINEMAN; single; CAPable to take charge in steam or steam-electric plant; married; Al ref. Ph. Yards 1615. Address G 294, Tribune.

SITUATION WTD—HOTEL PLUMBER (married) desires change; care of office or other buildings; steam and electrical repairs. Address E 266, Tribune.

Steel Plate Construction.

Boiler, tank, sheet plateman, as foreman or supt. Address J 70, Tribune.

SITUATION WTD—MECHANICAL DRAFTSman wants steady position; ten years' experience; married; references; will go anywhere. Address E 169, Tribune.

SITUATION WTD — PLUMBER, STEAMfitter, boilermaker, carpenter; all-round competent; good jobber; reasonable wages. Address E 317, Tribune.

SITUATION WTD—GENERAL CONTRACtor's estimator and engineer desires change; experienced in both field and office work; location immaterial. Address E 29, Tribune.

SITUATION WTD—BUTCHER; FIRST class, all around expert; sober and steady; 33 years old; am responsible. Address E 133, Tribune.

SITUATION WTD—YOUNG MAN, GOOD MEchanic, 5 years charge of machine shop; A1 reference. What have you? Address E 298 Tribune.

SITUATION WTD—YOUNG MAN, GERMAN, wishes position in electric or machine shop; steady man. H. Callenberg, 875 N. La Salle, 3d fl.

SITUATION WTD—WITH GOOD FUTURE for man of ability; overseas 25 yrs. exp. mach. shop and metal mfg., 12 yrs. foreman exp. Address F 50, Tribune.

SITUATION WTD—MARRIED MAN OF 35; height ft. 11 in., 195 lbs., as private detective or special police; experienced, strictly temperate; speaks 3 languages; reliable. Yards 744; ref. Address E 102, Tribune.

SITUATION WTD—YOUNGMAN, LATEly from school; some knowledge of electricity; willing to do anything. Address F 369, Tribune.

SITUATION WTD—ARCH. DRAFTSMAN; H. S. tech. college grad.; mod. salary. Humboldt 5944.

SITUATION WTD — ALL AROUND B'K. binder as asst. or helper's work; out of city. Address F 497, Tribune.

SITUATION WTD — TINNER, ROOFER, young hustler, good furnace man, wants work in jobbing shop. Address F 74, Tribune.

SITUATION WTD — PAINTING AND CALcimining work; $2.50 a room. Phone Calumet 3911.

SITUATION WTD — PAINTER AND ALL around mechanic wants work at once; total abstainer. Address J 253, Tribune.

SITUATION WTD—AS ENGINEER OR second stander; desires connection with real estate firm. Address J 105, Tribune.

SITUATION WTD—COMPOUNDER AND expert wine man, or good position; references. Address E 258, Tribune.

SITUATION WTD—GOOD, ACCURATE JOB compositor; ads, makeup, monotype corrections; nonunion. Address E 401, Tribune.

SITUATION WTD — EXP. FIREMAN; OR anything; 3 yrs. R. R. exp.; employed now. P. B., 708 Garden-st., Aurora, Ill.

SITUATION WTD—BAKER; GOOD EXPERIence; bread, cakes. MILLER, 4515 5th-av. Ph. Kenw. 6297.

SITUATION WTD — PAINTER, PAPER hanger; day contract or permanent; first class work; prices reas. Address E 204, Tribune.

SITUATION WTD—ROOFER AND CARPENTER, experienced, sober, age 50; references. 2437 Ainslie. Tel. Ravenswood 5854.

SITUATION WTD—CARPENTER, PRACtical experienced all around mechanic. WEIS, 1326 Mohawk-st.

SITUATION WTD — MECHANICAL draftsman, 23; 4 yrs.' practical experience; technical education. Address E 380, Tribune.

SITUATION WTD—ARCH. DRAFTSMAN; 12 yrs. exp.; tech. education; best refs. Address E 262, Tribune.

SITUATION WTD—PRINTER; A1 ALL around; 16 years' exp.; steady; reliable. Address E 369, Tribune.

SITUATION WTD—BY ENGINEER WITH No. 7 license, steam and electrical; best ref. Phone Rockwell 2647.

SITUATION WTD—PRESSMAN, GORDON; color, halftone; also Miller feeder exp.; reference. Address E 284, Tribune.

SITUATION WTD—DRAFTSMAN; ENGIneering expansion; tech. grad.; moderate salary. 4734 Magoun-av., E. Chicago, Ind.

SITUATION WTD—FIREMAN; 10 YEARS' experience; sober and willing. Address B 256, Tribune.

SITUATION WTD — MACHINIST WITH dismantling experience. A. STROMBOM, 1183 Roscoe-st.

SITUATION WTD—FIRST CLASS MACHInist, familiar with electric motor work; best references. Address F 208, Tribune.

SITUATION WTD—MARRIED MAN, HANdy with tools, painting. Address E 502, Tribune.

SITUATION WTD—BRAWN MAKER WITH stockyards packers. J. SHEPHERD, 1454 Roscoe-st.

SITUATION WTD—FIRST-CLASS ELECTRIcian; steady; 7 yrs.' exp. Address E 127, Tribune.

SITUATION WTD — AS BEGINNING draftsman; have school experience. Address J 161, Tribune.

SITUATION WTD—WITH AUTO TRUCK Co.; some exp. Address B H 12, Tribune.

SITUATION WTD—STEAMFITTER; COMpetent; resa. Address F 292, Tribune.

SITUATION WTD—FIRST CLASS CYLINder investigator; steady. Address E 103, Tribune.

SITUATION WTD—PRINTER; GOOD, FAST; 26 yrs. exp. Address E 146, Tribune.

SITUATION WTD—YOUNG BAKER; 10 yrs. exp.; take charge. 2 Bonfield-ave.

SITUATION WTD—ELECTRICAL REPAIR man, 4 yrs' ex.; resa. Address C 126, Tribune.

SITUATIONS WANTED—MALE.

Professions and Trades.

MASTER PRINTERS!

Do you need a good, young, practical printer in your front office? Am absolutely competent in composing room, familiar with stock, can estimate and talk intelligently to customers; 28 years old; good education; no bad habits. Want chance to advance. Address E 365, Tribune.

SITUATION WTD—YOUNG MARRIED MAN, technical education, desires permanent position with engineering or manufacturing firm; Chicago; 5 years' experience with large concern, comprising building, power house erection, appraising, and general office work; now employed. Address E 185, Tribune.

SITUATION WTD—ELEC. ENG., 26, TECH. ed., good appearance, like art, 2 yrs. exp. 2 yrs. estimating, 1½ yrs.' sales exp.; fam. all makes elec. mach.; fix. ory routine, gen'l. exp.; good correspd.; now empl. Address F 76, Tribune.

SITUATION WTD.
COMMERCIAL ARTIST.
Young man, 21 years old, thoroughly experienced artist, desires a position with reliable concern or studio. For interview address C 490, Tribune.

SITUATION WTD—PAINTER, PAPERhanger, and caliciminer will take foreman job in factory; good man in general. Write what you have, exact wages. M. D. McKenzie, Gen. Del., Hammond, Ind.

SITUATION WTD — GOOD PRINTER; young man; can take charge of small shop, lay out work; would like part time office work with or without; will do anything. Address E L 309, Tribune.

SITUATION WTD—YOUNG MAN WHO HAS had five years' experience in tel. switchboard installing house, wiring and electrical repair work, desires position for a steady position. Address F 442, Tribune.

Boys.

SITUATION WTD—RELIABLE COL. BOY, as errand boy. Phone Drexel 6157.

Clubs and Hotels.

SITUATION WTD — HOTEL, CLUB, RESTaurant, or luncheroom; manager or steward; 26 years' experience; best of references. Address E 273, Tribune.

SITUATION WTD — CHIEF, BEST REF., HOtel, restaurant. GARTNOR, 1157 N. Clark. Superior 1894.

Window Trimmers.

SITUATION WTD—
WINDOW TRIMMER'S
ASSISTANT.
Young man, 21 years, desires position as assistant to window trimmer. Have no knowledge of the business, but, being an artist by profession, possess the ability to become expert. Salary is no object, as I must secure the desired connection. Address G 118, Tribune, for interview.

SITUATION WTD—WINDOW TRIMMER, 14 yrs.' dept. store exp. Address F 516, Tribune.

Farm and Garden Help.

SITUATION WTD—ON FARM; EXPER. married. N. O. WILLIAMS, Libertyville, Ill., R. 1, Box 28.

SITUATION WTD—YOUNG MAN ON COUNtry pl., general work, exp. gardener; ref. KLESS, 1224 Grand-av.

SITUATION WTD—EXP. GARDENER AND farm hand; permanent. Address F 547, Tribune.

House Servants.

MR. BACHELOR,

Good chance if you are seeking for reliable Jap help to take entire charge; thoroughly experienced in my home; highly recommended from last bachelor; suitable wages; wishes permanent position. Address E 242, Tribune.

SITUATION WTD—BUTLER, PANTRY, FRENCH speaking, good English, good education, honest, serious, abstainer, want position, Chicago or out of town. Address F 181, Tribune.

SITUATION WTD—BUTLER AND VALET (30); speaks German and English; experienced, capable; 1st class refs. Address E 307, Tribune.

SITUATION WTD—YOUNG MAN, COLored, butler and valet; excellent training; intelligent. A. ELLIOT, R. 230 Y. M. C. A., Douglas 6620.

SITUATION WTD—BY AN EXPERIENCED houseman; an all arounder handy in kitchen; Norwegian. 1120 Washington-blvd. Phone Haymarket 865.

SITUATION WTD — EXP. GERMAN houseman, butler; understands all work; city ref. Address J 229, Tribune.

SITUATION WTD—JAPANESE; EXPERIenced laundress and house cleaner; city or country. C. KANE, 3850 Lake Park-av.

SITUATION WTD—BY JAPANESE TO work for bd. and room. J. KANE, 3850 Lake Park-av.

SITUATION WTD—YOUNG MAN, 23; OUT-side; will travel; no agency. Address G 449, Tribune.

SITUATION WTD — REFINED YOUNG Swedish butler and valet; good refs. Phone Lake View 1420, between 10-12, 6-7.

SITUATION WTD—JAPANESE BUTLER, valet; exp.; refs.; city or country. YAMA, 5200 Lake Park-av.

SITUATION WTD — SWEDISH COUPLE; exper. chauffeur; wife good cook; references. Address F 494, Tribune.

SITUATION WTD — HOUSEMAN, GARdener, autos; white; single; refs. Address F 531, Tribune.

SITUATION WTD—JAPANESE; 1ST CLASS cook and butler; full charge kitchen and dining room. B. EWATA, 2330 Calumet-av.

SITUATION WTD—EFFICIENT JAPANESE cook; launderess; temperate habits; city references. Address E 62, Tribune.

SITUATIONS WTD — COUPLE; YOUNG; first class; references; country preferred. Address E 289, Tribune.

SITUATION WTD—JAPANESE CHEF, IN family; honest, reliable; city or country. H. K. H., 901 N. State-st.

SITUATION WTD—RELIABLE JAPANESE cook, general housework in small family; reasonable wages. 1020 Lake-st., Oak Park.

SITUATION WTD—JAP. CARE BACHELOR ant.; good cook; ref. Address F 468, Tribune.

SITUATION WTD—HOUSEMAN OR PORter; Scandinavian; married. Oakland 3803.

SITUATION WTD—VALET OR TAKING care of invalid; ex masseur; ref. Doug. 7602.

SITUATION WTD — BUTLER-VALET; 8 yrs. exp.; best refs. 1315 Astor St. Bridge.

SITUATION WTD—JAI AS BUTLER, houseman; exp. TOM, 2630 Calumet-av.

SITUATIONS WTD — EXP. COUPLE, BUTler and cook; good refs. Oakland 3803.

SITUATION WTD—CHINESE EXPERT cook; do general housework; high refs. Address E 573, Tribune.

SITUATION WTD—BUTLER, HOUSEMAN; best references. Phone Superior 6804.

Coachmen, Teamsters, Chauffeurs.

SITUATION WTD—AS CHAUFFEUR, 1ST class, careful driver; good mech.; competent; sober; keep car clean; reasonable wage; 4 yrs.' exp.; Eng.-American; 24 years of age; single, best appearing; I have ex. city ref. Address F 526, Tribune.

CALL KENWOOD 6618.

For reliable chauffeur-mechanic, 15 yrs.' exp. foreign and Am. cars; moderate salary; age 35; married; best refs.; temperate.

CAPABLE CHAUFFEUR,

A1 mechanic, 10 yrs.' exp.; age 30; sober, reliable; best refs. Address F 51, Tribune.

SITUATION WTD—CHAUFFEUR, MEchanic (private); 8 yrs. high grade car; drive any car, do repairing; refs. STANLEY. Yards 2846.

SITUATION WTD—CHAUFFEUR, 6 YRS' EXperience on high grade cars; willing do other work; age 22; single, sober, and reliable; good refs. Address F 265, Tribune.

SITUATION WTD—CHAUFFEUR, PRIvate; temperate, careful mechanic, driver; willing worker; 10 years' city refs. Ph. Austin 17384.

SITUATION WTD—CHAUFFEUR; 5 YRS. exp.; capable handling high class cars; sober; willing; reasonable wages; can be employed; city refs. Address J 252, Tribune.

SITUATION WTD — A1 CHAUFFEUR, mech.; 9 yrs.' exp. all makes; age 27; white; married; refs. Address B 171, Tribune. Doug. 9672.

SITUATION WTD—COACHMAN, HOUSEman; compt., willing; refs. Janitor, 718 W. Chestnut.

SITUATION WTD—CHAUFFEUR, NOW EMployed, wishes to change; 7 yrs. exper. on high grade cars; refs. Address F 563, Tribune.

SITUATION WTD — CHAUFFEUR; MARried; last place 3 yrs.; best ref.; gasoline, electric cars. Doug. 2779. Still, 3644 Indiana-av.

SITUATION WTD—BY EXPERIENCED MAN, butler and valet; excellent training; intelligent. A. ELLIOT, R. 230 Y. M. C. A., Douglas 6620.

SITUATION WTD—BY AN EXPERIENCED houseman; an all arounder handy in kitchen; Norwegian. 1120 Washington-blvd. Phone Haymarket 865.

SITUATION WTD — EXP. GERMAN houseman, butler; understands all work; city ref. Address J 229, Tribune.

SITUATION WTD—JAPANESE; EXPERIenced laundress and house cleaner; city or country. C. KANE, 3850 Lake Park-av.

SITUATION WTD—BY JAPANESE TO work for bd. and room. J. KANE, 3850 Lake Park-av.

SITUATION WTD—YOUNG MAN, 23; OUTside; will travel; no agency. Address G 449, Tribune.

SITUATION WTD — REFINED YOUNG Swedish butler and valet; good refs. Phone Lake View 1420, between 10-12, 6-7.

SITUATION WTD—JAPANESE BUTLER, valet; exp.; refs.; city or country. YAMA, 5200 Lake Park-av.

SITUATION WTD — SWEDISH COUPLE; exper. chauffeur; wife good cook; references. Address F 494, Tribune.

SITUATION WTD — HOUSEMAN, GARdener, autos; white; single; refs. Address F 531, Tribune.

SITUATION WTD—JAPANESE; 1ST CLASS cook and butler; full charge kitchen and dining room. B. EWATA, 2330 Calumet-av.

SITUATION WTD—EFFICIENT JAPANESE cook; launderess; temperate habits; city references. Address E 62, Tribune.

SITUATIONS WTD — COUPLE; YOUNG; first class; references; country preferred. Address E 289, Tribune.

SITUATION WTD—JAPANESE CHEF, IN family; honest, reliable; city or country. H. K. H., 901 N. State-st.

SITUATION WTD—RELIABLE JAPANESE cook, general housework in small family; reasonable wages. 1020 Lake-st., Oak Park.

SITUATION WTD—JAP. CARE BACHELOR ant.; good cook; ref. Address F 468, Tribune.

SITUATION WTD—HOUSEMAN OR PORter; Scandinavian; married. Oakland 3803.

SITUATION WTD—VALET OR TAKING care of invalid; ex masseur; ref. Doug. 7602.

SITUATION WTD — BUTLER-VALET; 8 yrs. exp.; best refs. 1315 Astor St. Bridge.

SITUATION WTD—JAI AS BUTLER, houseman; exp. TOM, 2630 Calumet-av.

SITUATIONS WTD — EXP. COUPLE, BUTler and cook; good refs. Oakland 3803.

SITUATION WTD—CHINESE EXPERT cook; do general housework; high refs. Address E 573, Tribune.

SITUATION WTD—BUTLER, HOUSEMAN; best references. Phone Superior 6804.

Coachmen, Teamsters, Chauffeurs.

SITUATION WTD—AS CHAUFFEUR, 1ST class, careful driver; good mech.; competent; sober; keep car clean; reasonable wage; 4 yrs.' exp.; Eng.-American; 24 years of age; single, best appearing; I have ex. city ref. Address F 526, Tribune.

CALL KENWOOD 6618.

For reliable chauffeur-mechanic, 15 yrs.' exp. foreign and Am. cars; moderate salary; age 35; married; best refs.; temperate.

CAPABLE CHAUFFEUR,

A1 mechanic, 10 yrs.' exp.; age 30; sober, reliable; best refs. Address F 51, Tribune.

SITUATION WTD—CHAUFFEUR, MEchanic (private); 8 yrs. high grade car; drive any car, do repairing; refs. STANLEY. Yards 2846.

SITUATION WTD—CHAUFFEUR, 6 YRS' EXperience on high grade cars; willing do other work; age 22; single, sober, and reliable; good refs. Address F 265, Tribune.

SITUATION WTD—CHAUFFEUR, PRIvate; temperate, careful mechanic, driver; willing worker; 10 years' city refs. Ph. Austin 17384.

SITUATION WTD—CHAUFFEUR; 5 YRS. exp.; capable handling high class cars; sober; willing; reasonable wages; can be employed; city refs. Address J 252, Tribune.

SITUATION WTD — A1 CHAUFFEUR, mech.; 9 yrs.' exp. all makes; age 27; white; married; refs. Address B 171, Tribune. Doug. 9672.

SITUATION WTD—COACHMAN, HOUSEman; compt., willing; refs. Janitor, 718 W. Chestnut.

SITUATION WTD—CHAUFFEUR, NOW EMployed, wishes to change; 7 yrs. exper. on high grade cars; refs. Address F 563, Tribune.

SITUATION WTD — CHAUFFEUR; MARried; last place 3 yrs.; best ref.; gasoline, electric cars. Doug. 2779. Still, 3644 Indiana-av.

SITUATIONS WANTED—MALE.

Janitors and Porters.

SITUATION WTD—REAL ESTATE MANAgers and apartment owners, attention—Janitor, at present employed 5 years at this place, taking care of 25 flat, wishes to change; A1 boiler and radiator man; good cleaner and all around repair man; jack of all trades; married, and 40 years old; strictly sober, honest and trustworthy; capable of handling bigger proposition. Address F 179, Tribune.

SITUATION WTD — 1ST CLASS JANITOR, gen. repairman, or watchman; understand all boilers; assist en. 3 yrs.; refs. J. B. M., 1453 Fullerton-av.

SITUATION WTD—COLORED MAN, AS A porter in barber shop, buffet, club or hotel; a good worker; well recommended by last employer. JOHN HOWARD, Ph. Douglas 3611.

SITUATION WTD — MAN 28; UNDERstanding firing, electric and steamfitting repairs, painting, etc.; 7 years former place; good refs. Address D 506, Tribune.

SITUATION WTD—GERMAN, EXPERIenced asst. janitor and houseman. Address E 556, Tribune.

SITUATION WTD—OFFICE OR FLAT JANitor; handy with tools; steam heat; motor truck exp. Address F 180, Tribune.

Stenographers, Typists, Etc.

TO ADVERTISING MEN.

Beg. sten., 20, desires to get into adv. game; studies adv., eves. Address F 110, Tribune.

SITUATION WTD — BY STENOGRAPHER, age 19; 1 yr. exp.; age 21, first time offering work (or without; will do anything. Address E L 309, Tribune.

SITUATION WTD—YOUNG MAN, AGE 32, stenographer and correspondent; executive ability; excellent ref. Address E 380, Tribune.

SITUATION WTD—BRIGHT BOY STENO. willing worker; knowledge bkkpg. Yards 451.

SITUATION WTD—COMPETENT STENOG. and typist; 3 yrs.' exp.; employed. Address F 437, Tribune.

SITUATION WTD—BOY, 18, IN SMALL OFfice, beginner, $8. Phone Edgr. 4796.

Miscellaneous.

SURELY SOME ONE

shall profit by engaging my services. Young man 25, honest; use no intoxicants or tobacco; full of life and ambition; love hard work; will consider anything with a future; left a position paying $110 a month; Al references. Address E 126, Tribune.

I WANT WORK.

Young married man, full of ambition, good personality, business experience, and have a good education; in growing business where energy and hard work will be appreciated. Capable of assuming responsibility. Address C 425, Tribune.

SITUATION WTD—A BRIGHT, AMBITIOUS, educated young man with splendid habits, willing to wear overalls and start at the bottom, with first class references and able to give bond for any amount, wants a position offering advancement as fast as he proves his marked ability to make good; salary no object. Address F 518, Tribune.

SITUATION WTD—YOUNG MAN, 21 YEARS of age, good experience in banking and brokerage business desires position in Chicago; particular if office is one of those; best of references. Address D X 14, Tribune.

SITUATION WTD — WELL EDUCATED Englishman desires position as clerical organising, or ANY LIGHT WORK. Small salary. Refs. M. A., care Mr. Roy Lewis, Wheaton, Ill.

SITUATION WTD—BY MARRIED MAN, age 33; 4 yrs. experience in banking and insurance is to bad habits; control; best references. Address D W 14, Tribune.

SITUATION WTD — YOUNG MAN, FAIR education; not afraid of hard work; leave city; acquainted with R. Rs. and lines in U. S. Address J 74, Tribune.

SITUATION WTD — YOUNG MAN, 27 YRS. old, single; mechanically and constructionally inclined; ref. A. BARTLETT, 1270 Washington-blvd.

SITUATION WTD—INTELG. YOUNG MAN; good appearance; speaks French, German; wishes few hours' daily work; salary nominal. Address F 421, Tribune.

SITUATION WTD — MAN, 35, AMBITIOUS, reliable; anything offering advancement; good penman; refs. Address F 576, Tribune.

SITUATION WTD—YOUNG MAN DESIRES any kind of work; is experienced; reliable refs. Address E 245, Tribune.

SITUATION WTD—YOUNG MAN, 30, FAMily deaf uses tube; anything; am willing to learn a good trade. Address E 248, Tribune.

SITUATION WTD—TIMEKEEPER; PAYmaster; 7 yrs.' construction exp.; leave city. Address E 499, Tribune.

SITUATION WTD—LATINO, COMMERCIAL school graduate wants work in Spanish. Address E 75, Tribune.

SITUATION WTD—BARN FOREMAN; EXPerienced houseman; willing to drive; ref. Address E 449, Tribune.

SITUATION WTD—PAY $10 TO $25 FOR good, steady work; marr.; ref. Address E 55, Tribune.

SITUATION WTD—YOUNG MARRIED man, work of any kind. Address F 52, Tribune.

SITUATION WTD—BARTENDER, LOOP exp.; reference; in or out of town. Address E 376, Tribune.

SITUATION WTD — EVENINGS BY WILling young man; anything. Address F 401, Tribune.

SITUATION WTD—ANYTHING; YOUNG man, 23; neat appear.; sober, willing, reliable; anywhere city. Address E 330, Tribune.

SITUATION WTD—EFFICIENT JAPANESE cook; launderess; temperate habits; city references. Address E 62, Tribune.

SITUATIONS WTD — COUPLE; YOUNG; first class; references; country preferred. Address E 289, Tribune.

SITUATION WTD—JAPANESE CHEF, IN family; honest, reliable; city or country. H. K. H., 901 N. State-st.

SITUATION WTD—RELIABLE JAPANESE cook, general housework in small family; reasonable wages. 1020 Lake-st., Oak Park.

SITUATION WTD—JAP. CARE BACHELOR ant.; good cook; ref. Address F 468, Tribune.

SITUATION WTD—HOUSEMAN OR PORter; Scandinavian; married. Oakland 3803.

SITUATION WTD—VALET OR TAKING care of invalid; ex masseur; ref. Doug. 7602.

SITUATION WTD — BUTLER-VALET; 8 yrs. exp.; best refs. 1315 Astor St. Bridge.

SITUATION WTD—JAI AS BUTLER, houseman; exp. TOM, 2630 Calumet-av.

SITUATIONS WTD — EXP. COUPLE, BUTler and cook; good refs. Oakland 3803.

SITUATION WTD—CHINESE EXPERT cook; do general housework; high refs. Address E 573, Tribune.

SITUATION WTD—BUTLER, HOUSEMAN; best references. Phone Superior 6804.

Coachmen, Teamsters, Chauffeurs.

SITUATION WTD—AS CHAUFFEUR, 1ST class, careful driver; good mech.; competent; sober; keep car clean; reasonable wage; 4 yrs.' exp.; Eng.-American; 24 years of age; single, best appearing; I have ex. city ref. Address F 526, Tribune.

CALL KENWOOD 6618.

For reliable chauffeur-mechanic, 15 yrs.' exp. foreign and Am. cars; moderate salary; age 35; married; best refs.; temperate.

CAPABLE CHAUFFEUR,

A1 mechanic, 10 yrs.' exp.; age 30; sober, reliable; best refs. Address F 51, Tribune.

SITUATION WTD—CHAUFFEUR, MEchanic (private); 8 yrs. high grade car; drive any car, do repairing; refs. STANLEY. Yards 2846.

SITUATION WTD—CHAUFFEUR, 6 YRS' EXperience on high grade cars; willing do other work; age 22; single, sober, and reliable; good refs. Address F 265, Tribune.

SITUATION WTD—CHAUFFEUR, PRIvate; temperate, careful mechanic, driver; willing worker; 10 years' city refs. Ph. Austin 17384.

SITUATION WTD—CHAUFFEUR; 5 YRS. exp.; capable handling high class cars; sober; willing; reasonable wages; can be employed; city refs. Address J 252, Tribune.

SITUATION WTD — A1 CHAUFFEUR, mech.; 9 yrs.' exp. all makes; age 27; white; married; refs. Address B 171, Tribune. Doug. 9672.

SITUATION WTD—COACHMAN, HOUSEman; compt., willing; refs. Janitor, 718 W. Chestnut.

SITUATION WTD—CHAUFFEUR, NOW EMployed, wishes to change; 7 yrs. exper. on high grade cars; refs. Address F 563, Tribune.

SITUATION WTD — CHAUFFEUR; MARried; last place 3 yrs.; best ref.; gasoline, electric cars. Doug. 2779. Still, 3644 Indiana-av.

SITUATIONS WANTED—FEMALE.

Domestics and Cooks.

SITUATION WTD—BY 2 SISTERS, SCANDInavian, together, experienced, with references, at present employed 5 years at this place, taking care of 25 flat, wishes to change; A1 boiler and radiator man; good cleaner and all around repair man; jack of all trades; married, and 40 years old; strictly sober, honest and trustworthy; capable of handling bigger proposition. Address F 179, Tribune.

SITUATION WTD — 1ST CLASS JANITOR, gen. repairman, or watchman; understand all boilers; assist en. 3 yrs.; refs. J. B. M., 1453 Fullerton-av.

SITUATION WTD—COLORED MAN, AS A porter in barber shop, buffet, club or hotel; a good worker; well recommended by last employer. JOHN HOWARD, Ph. Douglas 3611.

SITUATION WTD — MAN 28; UNDERstanding firing, electric and steamfitting repairs, painting, etc.; 7 years former place; good refs. Address D 506, Tribune.

SITUATION WTD—GERMAN, EXPERIenced asst. janitor and houseman. Address E 556, Tribune.

SITUATION WTD—OFFICE OR FLAT JANitor; handy with tools; steam heat; motor truck exp. Address F 180, Tribune.

Stenographers, Typists, Etc.

TO ADVERTISING MEN.

Beg. sten., 20, desires to get into adv. game; studies adv., eves. Address F 110, Tribune.

SITUATION WTD — BY STENOGRAPHER, age 19; 1 yr. exp.; age 21, first time offering work (or without; will do anything. Address E L 309, Tribune.

SITUATION WTD—YOUNG MAN, AGE 32, stenographer and correspondent; executive ability; excellent ref. Address E 380, Tribune.

SITUATION WTD—BRIGHT BOY STENO. willing worker; knowledge bkkpg. Yards 451.

Boys.

SITUATION WTD—RELIABLE COL. BOY, as errand boy. Phone Drexel 6157.

Clubs and Hotels.

SITUATION WTD — HOTEL, CLUB, RESTaurant, or luncheroom; manager or steward; 26 years' experience; best of references. Address E 273, Tribune.

SITUATION WTD — CHIEF, BEST REF., HOtel, restaurant. GARTNOR, 1157 N. Clark. Superior 1894.

Window Trimmers.

SITUATION WTD—
WINDOW TRIMMER'S
ASSISTANT.
Young man, 21 years, desires position as assistant to window trimmer. Have no knowledge of the business, but, being an artist by profession, possess the ability to become expert. Salary is no object, as I must secure the desired connection. Address G 118, Tribune, for interview.

SITUATION WTD—WINDOW TRIMMER, 14 yrs.' dept. store exp. Address F 516, Tribune.

Farm and Garden Help.

SITUATION WTD—ON FARM; EXPER. married. N. O. WILLIAMS, Libertyville, Ill., R. 1, Box 28.

SITUATION WTD—YOUNG MAN ON COUNtry pl., general work, exp. gardener; ref. KLESS, 1224 Grand-av.

SITUATION WTD—EXP. GARDENER AND farm hand; permanent. Address F 547, Tribune.

House Servants.

MR. BACHELOR,

Good chance if you are seeking for reliable Jap help to take entire charge; thoroughly experienced in my home; highly recommended from last bachelor; suitable wages; wishes permanent position. Address E 242, Tribune.

SITUATION WTD—BUTLER, PANTRY, FRENCH speaking, good English, good education, honest, serious, abstainer, want position, Chicago or out of town. Address F 181, Tribune.

SITUATION WTD—BUTLER AND VALET (30); speaks German and English; experienced, capable; 1st class refs. Address E 307, Tribune.

SITUATION WTD — YOUNG MAN, COLored, butler and valet; excellent training; intelligent. A. ELLIOT, R. 230 Y. M. C. A., Douglas 6620.

SITUATION WTD—BY AN EXPERIENCED houseman; an all arounder handy in kitchen; Norwegian. 1120 Washington-blvd. Phone Haymarket 865.

SITUATION WTD — EXP. GERMAN houseman, butler; understands all work; city ref. Address J 229, Tribune.

SITUATION WTD—JAPANESE; EXPERIenced laundress and house cleaner; city or country. C. KANE, 3850 Lake Park-av.

SITUATION WTD—BY JAPANESE TO work for bd. and room. J. KANE, 3850 Lake Park-av.

SITUATION WTD—YOUNG MAN, 23; OUTside; will travel; no agency. Address G 449, Tribune.

SITUATION WTD — REFINED YOUNG Swedish butler and valet; good refs. Phone Lake View 1420, between 10-12, 6-7.

SITUATION WTD—JAPANESE BUTLER, valet; exp.; refs.; city or country. YAMA, 5200 Lake Park-av.

SITUATION WTD — SWEDISH COUPLE; exper. chauffeur; wife good cook; references. Address F 494, Tribune.

SITUATION WTD — HOUSEMAN, GARdener, autos; white; single; refs. Address F 531, Tribune.

SITUATION WTD—JAPANESE; 1ST CLASS cook and butler; full charge kitchen and dining room. B. EWATA, 2330 Calumet-av.

SITUATION WTD—EFFICIENT JAPANESE cook; launderess; temperate habits; city references. Address E 62, Tribune.

SITUATIONS WTD — COUPLE; YOUNG; first class; references; country preferred. Address E 289, Tribune.

SITUATION WTD—JAPANESE CHEF, IN family; honest, reliable; city or country. H. K. H., 901 N. State-st.

SITUATION WTD—RELIABLE JAPANESE cook, general housework in small family; reasonable wages. 1020 Lake-st., Oak Park.

SITUATION WTD—JAP. CARE BACHELOR ant.; good cook; ref. Address F 468, Tribune.

SITUATION WTD—HOUSEMAN OR PORter; Scandinavian; married. Oakland 3803.

SITUATION WTD—VALET OR TAKING care of invalid; ex masseur; ref. Doug. 7602.

SITUATION WTD — BUTLER-VALET; 8 yrs. exp.; best refs. 1315 Astor St. Bridge.

SITUATION WTD—JAI AS BUTLER, houseman; exp. TOM, 2630 Calumet-av.

SITUATIONS WTD — EXP. COUPLE, BUTler and cook; good refs. Oakland 3803.

SITUATION WTD—CHINESE EXPERT cook; do general housework; high refs. Address E 573, Tribune.

SITUATION WTD—BUTLER, HOUSEMAN; best references. Phone Superior 6804.

Coachmen, Teamsters, Chauffeurs.

SITUATION WTD—AS CHAUFFEUR, 1ST class, careful driver; good mech.; competent; sober; keep car clean; reasonable wage; 4 yrs.' exp.; Eng.-American; 24 years of age; single, best appearing; I have ex. city ref. Address F 526, Tribune.

CALL KENWOOD 6618.

For reliable chauffeur-mechanic, 15 yrs.' exp. foreign and Am. cars; moderate salary; age 35; married; best refs.; temperate.

CAPABLE CHAUFFEUR,

A1 mechanic, 10 yrs.' exp.; age 30; sober, reliable; best refs. Address F 51, Tribune.

SITUATION WTD—CHAUFFEUR, MEchanic (private); 8 yrs. high grade car; drive any car, do repairing; refs. STANLEY. Yards 2846.

SITUATION WTD—CHAUFFEUR, 6 YRS' EXperience on high grade cars; willing do other work; age

TRADE SCHOOLS.

MEN, LEARN THE AUTOMOBILE BUSINESS ... construction, repairing, and driving ... six to eight weeks. Instruction in Acetylene Welding, Knight Engines, Vulcanizing, Starters, and Automobile Salesmanship.
COURSES, $15, $25, $50, $65, $150. ... COLLEGE OF MOTORING, 1519-1521 Wabash-av., Chicago, Ill.
WHILE YOU LEARN— ... ELECTRICITY, PLUMBING, BRICKLAYING, DRAFTING COURSES. DAY AND EVE. START NOW. MOTION PICTURE OPERATING. ... no books, no classes; all practical work in our shops ... short time to learn; small cost; easy pts. ... TRADE SCHOOLS, 49 E. Illinois-st.
MEN — EXPERIENCE UNNECESSARY; easy work; big pay. Write or call for ... and large list of openings offering opportunities to earn $100 to $500 a month while you learn. NATIONAL SALESMEN'S TRAINING ASSN., Suite 441 Monadnock Blk., Chi'go.
COMMERCIAL DESIGNING, A WELL PAID, uncrowded profession; if you can draw, can show YOU HOW to make good income; only spare time necessary. Federal School, 123 W. ...
BECOME A DICTAPHONE OPERATOR— ... $30 positions open for graduate experts. Typewriter free for home practice. Inquire DICTAPHONE-TYPEWRIT'R SPECIALISTS, ... Jackson, Suite 1003. Ph. Harrison 3228.
DICTAPHONE TRAINING; COMBINED ... AND RESIDENT SCHOOL qualifies ... $22-$25 in 30 days. NO SHORTHAND REQUIRED. ... SYSTEM, 3856 Grand-blvd. Doug. 3779.
GARMENT CUTTING AND DESIGNING — $35 to $75 a week. Expert inst. day or eve. Master Designing School, 118 N. La Salle.

WANTED—FEMALE HELP.

Stores and Offices.

GIRLS—16 TO 18 YEARS OF AGE, FOR OFFICE POSITIONS; MUST BE GRAMMAR SCHOOL GRADUATES. ... 9TH FLOOR, SUPERINTENDENT ... MARSHALL FIELD & CO., RETAIL.
GIRL—FOR OFFICE WORK; ONE WITH ... house experience; no other need apply. References required. SCHULZ, WATERMAN ... 822-24 E. 63d-st.
GIRL — TO WORK IN GROCERY STORE, ... on trade; call ready to work. 1723 Lawrence-av.
GIRL—LITTLE EXPERIENCE IN SELLING ... linens; $8 weekly. 66 W. Randolph-st.
OFFICE CLERKS—GIRLS OVER 17 YRS. of age, for general office and pricing; must be able to write a plain, neat hand. Call 8 to 10. ... SEARS-ROEBUCK & CO.
SALESLADIES — 5 EXPERIENCED DRY goods and shoe. MOELLER & CO., 3014 ...-av.
STENOGRAPHER — WITH EXPERIENCE ... building agents. Address J 203, Tribune.
WOMAN—MIDDLE AGED, THOROUGHLY conversant with bookkeeping and general office work; one formerly connec'd with auto supply business preferred. Call 1355 Michigan-av.
WANTED—BRIGHT, EXPERIENCED GIRL to solicit orders on phone. Apply R. 14, 154 Randolph-st.

Household and Domestic.

DOMESTIC—GOOD COOK. GOOD HOME IN country. Room 601, 36 W. Randolph-st.
GIRL—WHITE, FOR GENERAL HOUSEwork; small family; good place for good girl; references. MRS. STEWART, 806 Ingleside-..., Evanston, near Central-st. "L" sta. Phone Evanston 4852.
GIRL—YOUNG, CARE OF CHILD AND help with light housework; go home nights; near Fullerton and Clark-sts. Phone Lincoln ...
GIRL—COMPETENT, WHITE, GENERAL housework; 3 in family; small apt.; refs. required. Call after 6 p. m. Hyde Park 3368.
GIRL—YOUNG, TO HELP WITH GENERAL housework; can go home or stay nights. 3945 ...
GIRL—FOR LIGHT HOUSEWORK. ... Sheridan-road.
GIRL—TO COOK—$8. ... Elston-av.
GIRL—YOUNG; HELP HOUSEWORK; FAMILY 2; baby. Prospect 2708.
HOUSEKEEPER—IN TOWN, FAMILY OF ... lady in wheel chair. Wages $2.50 per ... Address PETE LARSEN, Box 551, ...well, Ia.
LADY—TAKE CARE YOUNG BABY AND DO light housework. Call 4357 N. Lincoln-st. ...ens. 5136. SPENCER.
MAID—COMPETENT, GENERAL HOUSEwork; 6 rm. apt.; 4 in family; no washing. ... Kenmore-av. 3d.
NEWCOMER—NEAT, SWEDISH; GENERAL housework. 5007 Dorchester, 2d.
NURSE — COMPETENT, FOR WALKING children and assist second work; good home; ... Dec. 1; refs. Address E 385, Tribune.
NURSE—WHITE GIRL, ALSO TO ASSIST ... housework; references. 5720 Michigan-av. ...
NURSE—CAPABLE BABY'S NURSE; BEST references. Phone Wellington 6978.
NURSE MAID—EXPERIENCED. 705 Sheridan-rd., 3d apt.
WOMAN—MIDDLE AGED, AMERICAN, for a family of three adults, employed; no laundry; give particulars and wages expected. Address F 142, Tribune.
GIRL—COMPETENT, GERMAN; REFS. 2236 Lincoln Pk. W., 2d apt., corner Grant-pl.

Professions and Trades.

CHOCOLATE DIPPERS—EXPERIENCED. Apply SPOEHR'S, 305 N. 5th-av.
GIRLS—EXPERIENCED STEAM TABLE, half and full time. Wentworth Cafeteria, 12 ... Market.
GOWN HANDS—EXPERIENCED. KRADY, 1251 N. State-st.
LADY—WHO CAN MAKE ORIGINAL CROCHET designs to sell. Must be made of Japanese or American made crochet cottons. Write, giving description and prices. Rm. 730, 180 N. ...Jackson-blvd. Ph. Wabash 3480.
OPERATORS—ON POWER MACHINES; male and female. 1728 N. Robey-st.
SEAMSTRESS—FIRST CLASS FINISHER; no other need apply. Come Monday ready for work. M. WORM, 637 E. 47th-st. Drexel ...

Saleswomen, Solicitors, Etc.

LADIES — EVERYWHERE, TO SELL Health and Comfort corsets. 1832 Indiana-av.
SALESLADIES—3 OR 4, HIGH CLASS work. Address D B 159, Tribune.
SOLICITORS—25 WOMEN, CHICAGO AND elsewhere; useful article; good commission; state experience. Address F 495, Tribune.
WOMAN—OLD ESTABLISHED FIRM DEsires the services of a cultured woman of good appearance; free to travel.
PERSONALITY MAIN REQUISITE. Will make attractive offer to right party; must be over 27 and give good reference on character. Inquire for JNO. A. HILL, 913 Garland Bldg., Washington and Wabash.
WOMEN—NOT UNDER 30 FOR SOLICITING and skip tracing; must furnish references and give bond. State Tailoring Co., 3823 S. State-st. Apply at once.

Agents.

WANTED—LADY AGENTS; NEW ARTIcle; quick seller and big money; can make $5 a day. 237 S. Halsted.
AGENTS—50; BEST PROPOSITION IN CITY. BEECHER, 1150 Diversey-pkwy. Call before 1 Monday.

Miscellaneous.

DEMONSTRATORS AND CANVASSERS—10 ladies. Apply at once. L. FISH FURNITURE CO., 1911 State-st., Stamp Dept., 3d floor.
PROFESSIONAL SHOPPER — GIVE FULL information. MADAME REESORA, 636 E. ...-st.
WOMEN—REFINED, TO TRAVEL; EXPErience unnecessary; Chicago work also; teachers preferred; transportation; $100 month and commissions. 431 S. Dearborn-st. See MR. RUCKER.
WOMAN—OVER 30, POSSESSING TACT and good appearance, to learn a business; permanent position; excellent pay; small salary to start. Address C D 164, Tribune.
WOMEN — EDUCATED, WHO WISH EMployment or opportunity to change their present position in or out of the city with an established firm. MR. ROBB, 104 S. Michigan-av.
WOMAN — FOR CITY EDUCATIONAL work. Students' Aid Society, Inc., 2600 Milwaukee-av. Call. MISS GEORGE, Albany ...9, for appointment.

Employment Agencies.

STEADY, GUARANTEED POSITIONS—
Floor girls ... $6 | Housework ... $7-$9
Waitresses ... $7-$10 | Typists ... $7-$10
Hotel maid, $20, R. B. | Inst. cooks ...
Hosp. maids ... $22, r. b. | Rest. cooks ...
Inst. helpers ... $20-$25 | Steam table ...
Kitchen, 6 days ... $7 | Pantry girls ...
Second cooks ... $9-$12 | Laundry girls ...
10 FACTORY GIRLS, $7-$10. STEADY. ... LA SALLE AGENCY, R. 14, 154 RANDOLPH.
HIGH GRADE POSITIONS OPEN—
1 Bookkeeper, A1 dept. store exper. ...
Bookkeeper and Steno., exper. ...
Asst. Bkpr., exper., H. S. educ. ...
Burroughs exper. oper. ...
Order Clerk, good at figures ...
Stenographer and Switchboard Oper. ...
Stenographer, collection exper. ...
5 Comptometer Operators ...
... G. TRUEBLOOD & CO., 19 S. La Salle-st., Suite 1010-11-12 Association Building.
... AND ELLIOTT FISCHER BILLERS, $10; Biller and Checker, Und., $9; Typist, ... $6-$7; Steno., Ol. and Rem., $8-$10; Clerk, $7; Girl for recording jewelry, $7; Office Girls, $6. COMMONWEALTH EMPLOYMENT BUREAU, 226 S. LA SALLE-ST.
HIGH CLASS STENOGRAPHERS, RAILway Exchange Stenographic Employment Bureau, Room 753 Railway Exchange Bldg.
EXP. STENOGS., $10-$15; TYPISTS, $8; INSt. exper. office girls, $6; permanent positions. CHGO CLER. EXCH., 64 W. Rand. R. 604.
NATIONAL COLLEGE OF SECRETARIES, 122 S. MICHIGAN-AV. High grade stenographers and secretaries.
Free Typewriter Employm't Bureau.
TYPIST—EXPERIENCED; AT ONCE; COMe prepared for work. The Oliver Typewriter Co., 167 N. Dearborn-st.

DETECTIVE AGENCIES.

DEVEREUX DETECTIVE AGENCY, ESTablished 1885. Celebrated for quick, successful results in all lines. Confidential; correspondence solicited. Advice absolutely free. Offices ... Newport-av., Chicago. Phone Grace 6148.
GERMAN SECRET SERVICE; SPEEDY and satisfactory results obtained in all lines of investigations; reliable; charges moderate. ...8 Kenmore-av. Ph. Sunnyside 3436.

LOST AND FOUND.

...ALE TERRIER — LOST—FEMALE, Sunday afternoon, Evanston; answers to ...; $25 reward. 2735 Sheridan-rd.
...ROBE—LOST—ON MAR... or Kimbark-av.; reward. 1422 E. ... C. L. PECK II.
LOST—MONDAY, NOV. 15, SILVER ..., North Side; reward. Tel. Well. 991.
...MALE TERRIER—LOST—FROM Saturday noon, on Wabash-av., between ... and Adams; answers to name of ... reward. Drexel 19.
LOST—A PINK CAMEO, 4 SMALL ... on South Side; liberal reward. ... Park 753.
LOST—LARGE SEAL COLLAR, ... 60th and 64th-sts., on Kimbark; ... by owners for personal reasons. Tel. ... 736. Reward.
...BAR PIN—LOST—VIC. 43D AND ...; reward. Drexel 1570.
LOST—WEDNESDAY, BLACK AND ...; home made harness and chain; ... pounds; reward. WELLS, FARGO ... depot.
LOST—SHORT TAIL, ROUGH HAIRED ...; liberal reward. Return to 429 E. ... or phone Drexel 5923.
FOUND—BLACK AND TAN, MALE; ... Broadway and Waveland; owner can ... by calling Wellington 6640.
LOST—LARGE FEMALE AIREDALE ... in Evanston. Notify 1548 Dearborn-... Ph. Superior 2623. $25 reward.
LOST—MALE SCOTCH COLLIE; ANswers name Major; $25 reward. 1040 ...
...LLAR—FOUND—ON 60TH-ST., NR. ...Island-av. Phone Midway 4896.
...BAG—LOST—LADY'S, ON LAKE ... train, containing papers and personal ... reward offered. J. D. LIGHTBODY, ...
...BAG—LOST—LADY'S, CONTAINING ... watch and chain; North Side. Reward. ... 4854.
...FOUND—AT PALMER HOUSE, ... 18. Address G 450, Tribune.
LOST—$1 REWARD FOR KEYS IN ..., dropped Saturday, probably cor. ... Division. Address D N 828, Tribune.
LOST—PARTY SEEN TAKING MINK ... Ascher's Lakeside Theater Saturday ... Nov. 20, will avoid trouble by returning ...'s office; no questions asked.
...LAND TOURING CAR—STOLEN—... 1915 model; factory No. 30252; li... X 9050. Liberal reward for information leading to recovery. Notify GEO. HERR... & CO., 175 W. Jackson-blvd. Wa...
LOST—SUNDAY MORNING; OLD ... with 3 amethyst stones; loop; liberal reward. Cashier, La Salle Hotel.
RAILROAD TICKETS (4) — LOST — ON Pennsylvania to New York good on 10:30 ... Nov. 20th. Return to Room 666, 175 W. ... and receive reward.
LOST—DIAMOND, SUNDAY P. M., IN ... of Garrick or in Boston theater; liberal ... Phone Drover 1935.
LOST—GOLD SIGNET; SAT., NOV. ... on Madison, between Fifth-av. and ... Call Superior 9108.
...PIN—LOST—CRESCENT, DIAMOND ... Nov. 16. Reward. Lawndale 5870.
...LET—LOST—WITH NAME CHARLES ... printed in. Liberal reward for return ... papers. CHARLES F. HEINIG, 530 ... Colony Bldg. Har. 7557.
WATCH—LOST—ELGIN, 17 JEWEL; MONOgram ... L. M. exposition fob; liberal reward ... E. Ontario.
...SEAL MUFF—LOST—ABOUT 1:45 ... in Auditorium theater; reward. Address D C 202, Tribune.

PERSONAL.

PERSONAL—WILLIAM H. RITTER WANTed in Baltimore to settle estate of his father, ... W. Ritter. Address LOUIS H. RITTER, 1604 Lafayette-av., Baltimore, Md.
PERSONAL—I. WARD: YOUR FATHER IS ...; wire me or your sister for assistance. TRESLEY.
PERSONAL—NOT RESPONSIBLE FOR debts unless contracted by myself. H. E. ... 3220 South Park-av.
PERSONAL—I WILL NOT BE RESPONSIble for debts contracted by any other than myself. EDGAR SANDERS.

CLUB AND ASSN. MEMBERSHIPS.

FOR SALE—ILLINOIS ATHLETIC CLUB membership, $75. Address F E 467, Tribune.
WANTED—TO BUY MEMBERSHIP IN ILLINOIS Athletic Club. Address E 197, Tribune.

BUSINESS PERSONALS.

PERSONAL—ELECTROLYSIS, $1 PER SITting. Facial treatment free with every 75c massage cream. MRS. A. D. BAKER, ... State-st., Room 12, Chicago.
PERSONAL—HAIR REMOVED BY MULTIple electrolysis; guaranteed permanent. Ella ... Keller, 36 S. State-st., Room 1200.
PERSONAL—SUPERFLUOUS HAIR PERmanently removed by multiple electrolysis. ... STIVER, 1009 Marshall Field Annex.
PERSONAL — SCIENTIFIC CHIROPODY. ... LAWRENCE, SUITE 1207, 27 E. Monroe-st. HRS. 9 TO 5. PH. CENT. 5247.

TRADE SCHOOLS.

SECRETARIES EARN BIG SALARIES—Ladies wanted to train as private secretaries; also as secretaries, stenographers, and reporters to government. Stenographers ... to improve their positions. Send for ... NATIONAL COLLEGE OF SECRETARIES, 122 S. Michigan-av., Chicago.
BECOME DICTAPHONE OPERATOR— ... $30 positions for our graduate experts. Typewriter free for home practice. Inquire DICTAPHONE TYPEWRIT'R SPECIALISTS, ... Jackson, 1003. Phone Harrison 3228.
BECOME A DICTAPHONE OPERATOR — ... $30 positions open for graduate experts. Typewriter free for home practice. Inquire DICTAPHONE-TYPEWRIT'R SPECIALISTS, ... Jackson, Suite 1003. Ph. Harrison 3228.
MIDWIFE COLLEGE OF ILLINOIS, 6 MO. ... midwifery; 3 mos. course maternity ... 460 E. 32d-st.

DRESSMAK'G-MILLINERY SCHOOLS

VALENTINE'S DRESSMAKING COLLEGE, 2236 W. Madison, 1850 Wells-st. Tailoring, Designing, Pattern Cutting. Day, Even. Diplomas accepted world over; best, easiest, ... system. SARA PATEK, Principal.
McDOWELL SCHOOL, 209 S. STATE-ST.—Teaches dressmaking, cutting, fitting, and ... for home use or business. Est. 1876. ... Catalogue free. Call or write.
...TON'S HIGH CLASS DESIGNING, ... making, tailoring, patterns. 1214 Masonic Temple.
...STER'S LADIES' TAILORING COLLEGE, 60th and Cottage Grove-av. Call or ... for terms. MARIE BELLEW, Principal.
... HUNT MILLINERY SCHOOL — DAY ... classes. 1201 Masonic Temple.

JEWELRY, WATCHES, ETC.

NOW RENT—SQUARE DEAL. That's the reason my store is always busy. ... customers are laying away Christmas ... right now. A little down holds any article ... you select. More time to pay. Ease the ... on dad's pocket book.
NO HURRY. NO WORRY.
PAUL, SQUARE DEAL JEWELER, 6 E. Randolph-st., Ground Floor.
HUNDREDS OF BARGAINS IN UNREDEEMED, genuine diamond rings and other ... jewelry. Call at our store today. DAVID STERN LOAN CO., "Unredeemed Goods Exclusively," 1047 W. MADISON-ST.
WATCH BARGAINS EXTRAORDINARY—12 ... Elgin and Walt. watches, 20 yr. case, $5. ... jewel, $7.50. 17 jewel Elgin or Waltham, ... Hamilton 21 jewel, $16.50. Amer. Watch ... N. Am. Bldg., 36 S. State.
DON'T YOU DO IT UNTIL YOU SEE ROBINSON AND GET 100% CASH IN FULL for ... diamonds or pawn tickets; take elevator ... floor, R. 608, 7 W. Madison-st., s. w. cor. ... T. M. ROBINSON. Established 1902.
DIAMONDS OR PAWN TICKETS WANTED. ... pay $200 per carat for diamonds of good ... and color. Cash immediately. Private ... Room 739, 127 N. Dearborn-st.
POSITIVELY GUARANTEE HIGHER prices for diamonds, jewelry and pawn tickets ... any other dealer; quick action. J. HARRISON, Room 707, 7 W. Madison-st.
ARE YOU IN NEED OF MONEY? I PAY highest cash immediately for diamonds or pawn tickets. PAUL, Jeweler, 6 E. Randolph-st.
OLD GOLD, SILVER, PLATINUM, BROKEN jewelry, gold teeth, bgt. for mfg. purposes. ... Watch Co., 600 N. Am. Bldg., 36 S. State.
PAWN TICKETS AND UNITED COUPONS ... highest prices paid for old gold and ... City Loan Bank, 8 N. Dearborn-st.
CASH FOR DIAMONDS, PAWN TICKETS; ... appraised; values in diamonds, all ... J. E. Korshak, R. 1816 Masonic Temple.
HIGHEST CASH PRICES PAID FOR DIAmonds, pawn tickets; bargains for sale. A. ... R. 396, 7 W. Madison, s. w. cor. State.
HIGHEST CASH PRICES PAID FOR PAWN ... diamonds, old gold and silver. ... & CO., Room 1116, 29 E. Madison-st.
DIAMONDS AND WATCHES, 50C WEEK. ... for the key—it's your guarantee. ... & FRANK, 4th floor, 209 S. State-st.

MISCELLANEOUS.

WANTED—NAMES OF PARTIES DESIRING to move to California, looking for salaried positions. CALIFORNIA INFORMATION CO., Owl Drug Store Bldg., San Diego, Cal.
WANTED—STEADY SUPPLY FRESH EGGS; ... from producers. Address F 66, ...
WANTED—JUNK CARS, ALUMINIUM ... 446 N. La Salle. Frank. 5561.

LAWYERS.

COLLECTIONS— LEGAL BUSINESS. NO CHARGE UNLESS SUCCESSFUL. ABBOTT ADJUSTMENT CO., ... S. LA SALLE-ST. FRANKLIN 3098.
WE COLLECT CLAIMS OF EVERY DEscription; also attend legal matters. ... ADJUSTMENT CO., 189 N. Clark-st.

PRINTING, ENGRAVING, BINDING.

GOOD PRINTING, LOW PRICES; 1,000 LETterheads, envelopes, cards, $2; samples free. ... catalogues, and circulars a specialty. ... PANTUS, 523 S. Dearborn-st. Harr. 3673.
$1.75 PER THOUSAND IN 2,000 LOTS, BOND ... envelopes, or business cards; ... printing at low prices. Ph. Wabash 3075.

BOATS, YACHTS, ETC.

FOR SALE—CASH, 42 FT. GLASS CABIN ... day cruiser; mahogany inside, oak ... outside; copper fastened cedar ...; elec. starting and lighting; speed ... miles; A1 condition; brand new equipment; can be inspected at Williams Bay, Wis., by appointment. Address C H 423, Tribune.

TO RENT—ROOMS—SOUTH.

BERKELEY-AV., 4441 — TO RENT—FINE large outside room, steam, private, $2.50.
BLACKSTONE-AV., 5317, 2D FL.—TO RENT—Bachelor apartments. Blackstone 1605.
CALUMET-AV., 4740. THE ARDEN. Ph. Oakland 4297. VERY DESIRABLE frt. and outside rooms; priv. lavatories; electric lights; steam ht.; $3 up; 1 block "L" exp. and surface.
CALUMET, 4947, 1ST—TO RENT—BEAUTIful, large, modern rm., $4 for 2, $3 for 1. Drexel 836.
CALUMET-AV., 4811, 1ST—TO RENT—FRT. room, furn. nicely, elec. light, stm. h.; priv. elegant bath; 1 blk. 47th L. Drexel 7210.
CALUMET, 5012, 3D—TO RENT—FURN. suite or sing., with piano, use library; 1 in fam.; 1 blk. "L," surf. Ph. Drexel 1920.
CALUMET-AV., 4459, 2D—TO RENT—2 LGE. LIGHT ROOMS IN MODERN CORNER APT.; L EXP., SURF. TRANS. DREX. 4500.
CALUMET, 4904—TO RENT—NEWLY FUR. rms.; run. water; steam; reas.; 43d L exp., surf.
CALUMET, 4612, 3D—TO RENT—HOMElike large frt. rm.; all conv.; s. h.; reas.; L ex.
CALUMET, 5258—TO RENT—1 OR 2 LGE. cor. rms., finely furn.; mod.; reas. Drex. 4798.
CALUMET, 4859, 1ST—TO RENT—MODERN, newly furn. rooms; cor. apt.; $3 up.
CORNELL-AV., 5227—TO RENT—BEAUT. furn. rooms, run. water; 10 min to city.
DREXEL, 5432, 3D—TO RENT—LARGE light room; new, modern apt.; elec. light, stm.; priv. family; very desirable. Midway 3708.
DREXEL-BLVD., 4200—TO RENT—DESIRable large front room, adj. bath; bkfst. opt., served in room; 1 blk. to "L." Oakland 6343.
DREXEL-BLVD., 3968—TO RENT—FRONT overlooking park; adj. bath; $2.50 up; steam.
DREXEL-BLVD., 4137—TO RENT—NICELY furn. outside room; run. water; all conv.
DORCHESTER-AV., 5142—TO RENT — SUNny rm.; east exp.; desirable loc.; 53d I. C. ex.
EGGLESTON-AV., 7112—TO RENT—LARGE outside rooms; all conv.; good trans.
ELLIS-AV., 4149 — TO RENT — LARGE front room, beautifully furn. in mahog.; high class quarters for party wishing quiet, refined surroundings; Ken. L exp., I. C., 43d.
ELLIS, 6336, 1ST—TO RENT—I HAVE JUST the rooms you are looking for; beaut. furn room, twin beds, par. and sun. par.; investigate. Call after 6:30 or Sundays. H. P. 7763.
ELLIS, 4201—TO RENT—DESIRABLE, cozy rooms, single or en suite, for particular people; meals opt.; I. C., "L," 43d; $2.50 up.
ELLIS-AV.—TO RENT—IN KENWOOD, 3 BEAUTIFULLY FUR. RMS., ADJ. BATH, in my priv. apt.; gentlemen pref. Oak. 6657.
ELLIS, 6352, 2D—TO RENT—DESIRABLE frt. rm.; all conv.; priv. fam.; L exp.; ph.
ELLIS-AV., 3870, APT. 72—TO RENT—Beau. furn. front rm., mod. conv.; all trans.
FIFTY-THIRD-ST., E., 1447—TO RENT—Very attractive side room in mod. apt.; reas.; I. C. exp.
FIFTY-EIGHTH-ST., W., 424—TO RENT—Large, light, front room; modern. Went. 615.
FORTY-SIXTH-ST., E., 434. Kenwood 142. LADY WITH PRIvate home, either 1 or 2 beautifully furn. rms. Bath between. Twin beds in room.
FORTY-FIRST-ST., E., 120, APT. 2—TO RENT—Nicely furnished rooms, $2 up; gentlemen preferred; stm. heat, electric light; 1 blk. L exp. Call Sunday or wk. dys. before 10 a. m. or after 7:30 p. m.
FORTY-SEVENTH, E., 1322—TO RENT—SIngle or en suite, with or without bath; surface cars, Ill. Central. 1 blk. The Valkyrie. Kenwood 800.
FORTY-SEVENTH-ST., E., 1115, 2D APT.—To Rent—2 very desirable front rooms; modern; reas.; I. C. exp.
FORTY-SEVENTH-ST., 1130—TO RENT—Newly decorated rooms, running water, hotel conveniences; I. C. and surf.; reas.
FORTY-SEVENTH-ST., 1123—TO RENT—Front or side rooms, with or without baths; fine location. I. C. and surface.
FORTY-SIXTH, E., 446, 3D—TO RENT—TO business man, large, well furn. rm. with twin beds; good trans.; also single rm. Ken. 6168.
FORTY-EIGHTH-ST., E., 322—TO RENT—Frt. room; 1 or 2; mod. Call Sun. or eves.
GRAND-BLVD.—TO RENT—NICELY FUR. front room, priv. res.; all modern conv.; no other roomers; nr. 47th L exp.; ref. Oakland 3587.
GRAND-BLVD., 4955—TO RENT—LARGE beautiful rooms; priv. lav.; single or suites; excellent service; prices reasonable; board, $5 week, optional; 15 min. loop. Drexel 75.
GRAND-BLVD., 4837, NR. 47TH "L"—TO Rent—Beautiful white enameled outside room; priv. res.; 2 closets; twin beds; 2 gentlemen. Oak. 5683.
GRAND-BLVD., 4050—TO RENT—LARGE front; modern residence; st. ht.; gents.
GRAND-BLVD., 4228—TO RENT—LARGE front rm., also single rm.; priv. bath; $4.
GRAND-BLVD., 3839, 2D APT.—TO RENT—Room in physician's exclusive home.
GREENWOOD-AV., 4404 — TO RENT—ATtractively furn. cozy rm., clean, warm, comfortable; lav.; fine bath; mod. bldg.; board opt.
GROVELAND PARK, 641, NR. 34TH—TO Rent—Nicely fur. stm. htd. rms., $3 up.
HARPER, NR. SIXTIETH—TO RENT—RM., priv. bath.; priv. fam.; gentleman; ½ blk. Jackson Pk.; I. C., "L." Black. 564.
HARPER-AV., 6257, 3D—TO RENT—WELL furn. rm., suit. 1 or 2, ½ blk. "L"; board opt.
HYDE PK.-BLVD. AND DREX.—TO RENT—Outside rm., adj. bath; priv. fam. Black. 1650.
INDIANA, 3658, 2D—TO RENT—AN ATtractively furn. large front rm.; every conv.; ex. trans. Douglas 742.
INDIANA, 4441, 2D—TO RENT—NEWLY dec. rm.; lav.; mod. apt.; exc. trans.; $2.50.
INDIANA-AV., 5800—TO RENT—FRONT RM., blk. from "L." Engle. 5110.
INGLESIDE, 6225, 2D—TO RENT—DESIRable light front rm.; all conv.; fam. of 2; I. C. and L exp.; reasonable. H. P. 6028.
KENWOOD—Near I. C. and 47th-st. surf. TO RENT—Suite of rooms and private bath; all connecting; breakfast served in room. Kenwood 1964.
KENWOOD, 6347—TO RENT—VERY DESIRable front room; light, newly dec. and furn.; nothing common; large closet; priv. fam.; all conv.; board opt.; L exp., I. C. WINTER.
KENWOOD, 6130, 3D—TO RENT—DESIR. light front and outside rooms; newly decorated; all conv.; nr. park, I. C., L. surface.
KENWOOD, 6626, 3D—TO RENT—ATTRACtive furn. rm.; mod. apt.; gentl. or marr. couple; priv. fam.; ex. trans. Mid. 676.
KIMBARK, 6238—TO RENT—LARGE FRT. room with sun parlor, suitable 2 or 3; newly furnished; Jackson Park express. I. C.
KIMBARK, 6043, 1ST—TO RENT—LIGHT, warm room; priv. lav., elec. reading lamp, steam, ph.; nr. park, U. of C., L exp., I. C.
LAKE PARK-AV., 4362—TO RENT—CLEAN warm comfortable rooms, attractively furnished; fine baths; run. water; $3 to $5; fine piano opt.; I. C., L, sur. cars. MISS MOSHER.
LAKE PARK, 3716, 14TH—TO RENT—ELEgantly furnished, all new; hot and cold water; elevator service. Oakland 5742.
LANGLEY-AV., 3716—2 LARGE LIGHT RMS., 1 hskpg., 1 sleeping rm. Doug. 7489.
LAKE PARK-AV.—TO RENT—BEAUTIFUL outside room with connecting bath and large closet; private family; suitable for gentleman; breakfast if desired; conv. W. 47th, I. C. and "L." Phone Drexel 5698.
LAKE PARK-AV., NEAR 40TH—TO RENT—In high class priv. apt., will rent a room to business man; 2 windows overlook lake; priv. lav.; phone in room; best trans. Oakland 5030.
MICHIGAN-AV., 2922. TO RENT. Exceptionally attractive front suite, with private bath, in newly furnished, beautiful residence; also single room.
MICHIGAN-AV., 4416—TO RENT—ATTRAC. furn. rm. for business people; st.; elec.; priv. lav.; reas.; 43d exp., surf. Drexel 3064.
MICHIGAN, 5446, 3D—TO RENT—ELEG. furn. large, light rm., priv. home; board opt.; reas.; L exp. RICHARE, Drex. 1888.
MICHIGAN-AV., 2825—TO RENT—BEAUT. furn. dble. rooms for gent.; also singles.
MICHIGAN-AV., 3614, 3D—TO RENT—HANDsomely furn. front suite; run. w.; suit. 2 or 3.
MICHIGAN, 4611, 2D — TO RENT — 2 ELEgant frt. rms., sing., en suite; ex. transp.
MICHIGAN-AV., 4017, 2D—TO RENT—NEWly furn. frt. rm.; blk. to L and surf.; reas.
NORMAL-AV., 7855—TO RENT—NICELY furn. room; mod. apt.; every conv.; two in family.
NORMAL-BLVD., 6841, 2D—TO RENT—Pleasant room, modern, private, for gentleman; $3. Englewood 1600.
PRAIRIE, 4637, 3D—TO RENT—FRT. RM.; costly furn. for 1 or 2; strictly mod.; priv. apt.; 47th L. Drexel 1985.
PRAIRIE-AV., 4809 — TO RENT—DANDY, light, warm rm.; st. ht.; el. lt.; 1 blk. 47th L, surf.
PRAIRIE, 5252, 3D—TO RENT—LARGE MOD. frt. rm. for 2, $5; single frt. rms., $2-$3; priv. home; nr. "L" pk. Ken. 4750.
PRAIRIE-AV., 5609, 1ST—TO RENT—CLEAN, well furn. outside rm., suitable 2; every mod. conv.; priv. fam.; nr. 55th L sta.
PRAIRIE-AV., 5040, 1ST—TO RENT—NEWly furn. rooms, ladies employed; nurses prefd.
PRAIRIE-AV., 4759, 2D—TO RENT—NEWLY furn. light outside rms.; mod.; 47th L, surf.
PRAIRIE, 5810, 3D—TO RENT—FRONT RM., modern; gentleman; blk. L exp.; $2.50.
PRAIRIE-AV., 4841, 2D—TO RENT—NEWLY furn. outside rms.; strictly mod.; L ex., surf.
SIXTY-SEVENTH-ST., E., 1050, 2D APT.—TO Rent—Opportunity for delightful home; modern; private family; near I. C., "L" and surface lines; use of piano; $2.50 per week. Phone Hyde Park 3628.
SIXTY-FIRST, E., 532 — TO RENT—2-3 RM. suite; suit. for couple or gents; also single rm.; home comforts; use of piano. Normal 4872.
SIXTIETH-ST., E., 375, 2D—TO RENT—FRT. bedrm.; stm.; nr. "L"; priv. fam. Norm. 4373.
SO. PARK-AV., 5840, 1ST—TO RENT—BEAUtiful furn. room; bath and shower in conn; new apt.; priv. family. Went. 9190.
SOUTH PARK-AV., 3836—TO RENT—NEWly furn. house, large front parlor, kitchenette; $5; other rms.; reas.; mod. conv.; good transp.
ST. LAWRENCE, 6220, 2D—TO RENT—ATtractive frt. rm.; priv. family; board opt. Normal 2469.
UNIVERSITY, 6159, APT. G—TO RENT—Desirable front rooms, newly decorated; all conv.; I. C., 1 blk., L exp. and surf. Mid. 4274.
UNIVERSITY—6238—TO RENT — LARGE light outside rm., ideal home for 2; large bath; no other roomers; 1 blk. L. Midway 3342.
WOODLAWN-AV., 6044, 2D—TO RENT—ATtractive front suite, suit. 1 or 2 empl.; large outside rm., $3.50; mod., real home; I. C., L.
WOODLAWN, 6044, 3D—TO RENT—DESIR. frt. rm.; lge. closet; mod.; L exp.; $10 mo.
TO RENT—ATTRACTIVE FRT. RM. OR suite; sun parlor, shower, piano; ex. meals; reas.; 2 or 3 business women or married couple; choice loc. in Hyde Park. Ph. Blackstone 1633.
TO RENT—TO GENTLEMAN, TRAVELING man pref., large room, bath conn.; home comforts; nr. I. C. "L"; 61st-st. sta. Normal 2793.

TO RENT—ROOMS—SOUTH.

TO RENT — ENGLEWOOD, NEAR UNION station, single room in modern apartment, for gentleman who is absent from city two-thirds of time. Address J 177, Tribune.
TO RENT—FRT. RM. WITH LAVATORY; unusually well furn., for 1 or 2; homelike; comfortable; every mod. conv.; 12 min. loop; very reas. Address C X 804, Tribune.
TO RENT—BEAUTIFUL FRONT BEDROOM, connecting bath; modern apt.; 2 adults; conv. I. C. express and Jackson Park; no other roomers; gentlemen. Hyde Park 3161.

TO RENT—ROOMS—NORTH.

ADDISON-ST., 952, 2D—TO RENT—LARGE attrac. outside room, mod.; home comf.; L exp.; phone.
ADDISON-ST., 948, 3D—TO RENT—LARGE outside rm. for 1 or 2; mod.; priv. Well 6038.
AINSLIE, 1132—TO RENT—SUNNY FRT. RM., suit. 2, $3.50. Argyle exp. Sunny. 1879.
ARGYLE, 1242, 2D—TO RENT—SUNNY FT. rm., $3.50; newly furnished; strictly mod. Sunny. 3422.
ARLINGTON-PL., 429—TO RENT—ATTRAC. double and single rms.; run. water, steam, elec.
ASTOR-ST., 1216, S OF N. STATE-ST., N. of Division—To Rent—$3 up; 1 blk. to lake; exceptional neighborhood; suite, priv. bath.
BROADWAY, 4525—TO RENT—BROADWAY Bachelor Apts., real home for men; $3.50 per week and up; showers; opp. Wilson express.
BROADWAY, 3344—TO RENT—FURNISHED front room with alcove; private family.
CARL-ST., 150, 1ST—TO RENT—ATTRACtive frt. and 2d parlors, suitable for 2; stm. h.
CAMBRIDGE-AV., 2829, 3D — TO RENT — Frt. rm.; stm., el. lt.; priv.; res. loca.; reas. Wellington 7391.
CARMEN-AV., 1236, 3D—TO RENT—MOD. front rm.; 2 in fam.; L ex. Sunny 4679.
CASS, 619 — TO RENT—SUITE OF ROOMS, private bath, steam; walking distance.
CLARK-ST., N., 3158, NR. BELMONT. NEW LAKE VIEW BACHELOR APARTMENTS. WELLINGTON 969. TO RENT—DOUBLE and single front rms.; running water in every rm.; shower baths; lounging parlors; all features of a high class club; prices $3.50-$5; blk. from L and 3 cars.
CLARK-ST., 2703—TO RENT—LEON BACHelor Apts.; real home for men; showers; $3.50 per week up; near Diversey-pkwy. bathing beach.
CLARK-ST., N., 1556—TO RENT—WARREN bachelor apts. overlooking Lincoln Pk.; rooms single or en suite; $3 up; mod. conv.; showers.
CLARK-ST., 2440—TO RENT — COMFORTable outside room, running water, modern; priv. fam.; ½ blk. pk. Reas. Ph. Lincoln 1244.
CLARK-ST., N., 2390, 2D—TO RENT—SUNny front rm.; steam; suit. 2 gentlemen.
CLIFTON-AV., 4455 — TO RENT — FURnished rooms with running water, steam heat, electric light; Wilson exp., 1 block.
DEARBORN, N., 1203—TO RENT—BACHElor apts., furn. or unfurn., single or en suite; priv. bath; excellent service. Superior 2019.
DEARBORN-ST., N., 1029 — TO RENT — Single and double front rms.; running water; electric lts.; steam heat. Superior 7781.
DEARBORN, N., 1409—TO RENT—2 LIGHT, conn. front rms.; mod.; suit. 3 ladies.
DEARBORN, N., 1425 — TO RENT—RM.; run. water, steam, elec.; 1 or 2 gentlemen.
DEARBORN-ST., N., 1216B, 1ST—TO RENT—2 rooms; every conv.; priv. fam.
DEARBORN, N., 1246—TO RENT—LARGE EAST FRONT RM.; STEAM; EX. TRAN.
DIVERSEY-PKWY., 500, THE BREWSTER—To Rent—1 to 4 room suites; cafe in connection; facing Lincoln Park; good trans. Well. 7133.
DOVER-ST., 4552, NR. WILSON—TO RENT—Frt. rm. and alcove, suit. married couple; 2 gentl., $5. Sunny 5589.
EASTWOOD-AV., 857, 2D—TO RENT—LGE., newly furn. front room; mod. apt.; priv. family; adj. bath; nr. Sheridan-rd., Wil. sta.
EASTWOOD-AV., 851, 3D APT.—TO RENT—Large, light room; Wilson ex. Edge. 9455.
EDGECOMB-PL., 907—TO RENT—NICELY furn. room for 1 or 2 refined people; conv. to surf. and L exp. Wellington 4404.
EDGECOMB-PL., 971, 1ST—TO RENT—WELL furn. out. rm.; steam, elec.; 1½ blks. Sher. L.
ELM-ST., E., 40—TO RENT—FINE SUITE OF 2 rooms; steam; priv. bath; mod. house.
FOSTER-AV., 1255, 3D—TO RENT—BEAUT. rm., bath adjoining, modern, private, reas.; Argyle sta.; 1 or 2 gents. Sunnyside 5166.
FULLERTON-PARKWAY, 540—TO RENT—Warm, conv. rm., lav. Diversey 4555.
GOETHE-ST., W., 9, NR. STATE—TO RENT—New high class rooms; breakfast.
KENMORE-AV., 4622, 3D APT.—TO RENT—Newly furnished front room for married couple employed or gentlemen; ½ block Wilson "L"; private family; breakfast optional. Phone Sunnyside 5997.
KENMORE-AV., 4927, 2D, NEAR ARGYLE—To Rent—Lge. modern room; beautifully furnished; private family; references; $5 single, $6 double. Sunnyside 5622.
KENMORE, 4711, 2D—TO RENT—SUNNY, front and side rms.; $2.50-$3.50; stm.; Wilson L.
KENMORE, 4119—TO RENT—PLEASANT fr. corner room; priv. res.; 3 windows; bath; gentleman; nr. L and surf.; $3.50. Grace 5086.
KENMORE, 4341, 3D—TO RENT—LARGE front room, $5; kitchen priv.; Wilson ex.
LA SALLE-ST., N., 1122—TO RENT — EXpensively furn. front suite, adj. bath; 2 clo.; $7.50 week; worth $10; steam; priv. fam. Sup. 7880.
LA SALLE, N., 1610—TO RENT—DESIRAble room; run. water, steam. Linc. 7618.
LA SALLE, N., 1126—TO RENT—STEAM heated rms.; moderate charges.
LA SALLE, N., 1112—TO RENT—LARGE front parlor; r. w.; 2 clos.; $5; walk. dist.
LA SALLE, N., 1500, APT. O—TO RENT—UNusual outside cor. room; stm. Div. 9007.
LELAND, 1264—TO RENT—NICELY FUR. room, newly decorated apt.; light; connecting bath; in private family; 2 blks. Wilson exp.; reas. ROTTER.
LELAND-AV., NEAR LAKE—TO RENT—Front room for gentleman; priv. family; even. or Sunday. Sunnyside 5804.
LELAND-AV., 1061, 2D, E. BROADWAY—TO Rent—Front rm., steam, suitable 2, $5, 1, $4; priv.; 1½ blks. Wilson ex. Sunny. 1764.
LELAND-AV., 912, 2D—TO RENT—NICELY furn. rm.; gentlemen; modern; Wilson exp.
LELAND-AV., 922, 2D—TO RENT—LARGE light room, 1 or 2; reas.; Wilson ex.
MAGNOLIA, 4443, 1ST—TO RENT—LARGE room with adjoining bath. Phone Sunnyside 5663.
MALDEN-ST., 4407, 3D—TO RENT — VERY attractive suite of rooms for 2; private family; board optional; nr. Wilson L. Ph. Sunny. 6078.
NEWPORT, 1312—TO RENT—ROOMS; NR. surf. and L; reas.; board opt. Grace. 2444.
RACINE-AV., 4523, 2D—TO RENT—BRIGHT, clean rm.; reas.; Wilson exp. Rav. 4142. Refs.
RITA-AV., 3538, 3D—TO RENT—NICELY furn. frt. rm.; steam heat; $3; 3 blocks east Addison sta. Wilson L. Wellington 2140.
ROSCOE-ST., 717—TO RENT—AN ATTRACTively furn. large room; suit. 1 or 2; every conv.; 1 blk. L, surf. Wellington 3278.
RUSH-ST., 818, APT. 3—FRONT PARLOR, single rooms; modern; near loop.
SHEFFIELD-AV., 3621, 1ST—COMF. FRONT rm. for 2 men; st., el.; nr. L; bd. opt.; reas.
SHERIDAN-RD., NR. PINE GROVE—TO Rent—Beau. furn. rm., shower bath and reading light; garage and "L" exp nr.; for reliable gentleman; family of 2. Ph. Graceland 3708.
SHEFFIELD, 2128, 2D—TO RENT — COZY light front rm.; steam, elec.; 2 blks. "L" ex.
SHERIDAN, 4217, 3D—TO RENT—VERY large outside rm., mah. furn., priv. bath, twin beds; excl. priv. home; 2 gentlemen. Well. 7672.
SHERIDAN-RD., 4159, 1ST—TO RENT—TO lady employed; lovely large room or share small apt.; Sheridan exp.
SHERIDAN, 4430—TO RENT—ROOMS, SINgle or en suite, for most fastidious demands nr. Wilson exp., beach. Edge. 6470. $2.50 up.
SHERIDAN-RD., 4061, 2D—TO RENT—Large rm.; adj. bath; suit. 2; priv. family; Sher. exp.
SHERIDAN-RD., 4609, 1ST—TO RENT—VERY desirable room with lavatory; 2 blks. Wilson ex.
SHERIDAN-RD., 3957—TO RENT—2 CONnecting rms., suit. marr. couple emp., gentl.; $7; Sher. L sta. Grace. 9780. SCHNEER.
SHERIDAN-RD., 4012, 1ST—TO RENT—Beaut. suite or sing.; ½ blk. Sher. "L." Call Sun. or eve.
SHERIDAN-RD., 4923, 1ST — TO RENT — Beautiful outside room; private apt.
SHERIDAN-RD., 4419—TO RENT—LARGE, sunny room; near Wilson exp.
SHERIDAN-RD., 4636—TO RENT — SUNNY or very large room; bkft. op. Sunny. 2760.
SHERIDAN-RD., 4012, 1ST—TO RENT—Beau. suite or sg.; ½ blk. Sher. "L"; call eve.
SHERIDAN-RD., 4609, 3D—TO RENT—SUNny; large outside room; adj. bath; Wilson ex.
SHERIDAN-RD., 4659—TO RENT—SUNNY front room, also single; Wilson ex. Edg. 2787.
STATE-ST., N., 860—TO RENT—WARM FRT. rm., steam, elec. light; new; young lady emp.; $2. Ph. Sup. 7381. BAGLEY.
STATE, N., 1236—TO RENT—COMFORTAbly furnished room; steam heat, run. water.
STATE, N., 704—TO RENT—LARGE PARlor, steam, walking dist. Superior 1520.
ST. JAMES-PL., 427—TO RENT—COMF. double and single rms.; stm., elec. Linc. 1145.
SURF-ST., 550, BLK. N. DIVERSEY—TO Rent—Pleasant rm.; mod. conv. Grace. 3521.
WILSON-AV., 986, 3D FLOOR—TO RENT—Nice warm room; home comforts. WILLIS.
WILSON, 847—TO RENT—NR. L, LIGHT, sing., $2.50; double $3.50; rms. Edge. 4850.
WINDSOR-AV., 947, 2D—TO RENT—BEAU. room for 2 gentl.; priv.; bd. opt.; Wil. exp.
WINTHROP-AV., 4858, 3D—TO RENT—Nicely furn. light room, suitable 1 or 2; 2 blk. Wilson exp. Ph. Sunnyside 6288.
WINTHROP, 4701, 2D, RIGHT—TO RENT—Outside rm. for 1 or 2; steam; Wil. exp. Rav. 1370.
WINTHROP, 4721, 3D—TO RENT—LARGE sunny front rm. for 2; break. opt.; reas.; Wil. ex.
WINTHROP, 4804, 1ST—TO RENT—PLEASant rm., facing frt.; priv. fam. Call evgs.
WINTHROP, 4832 — TO RENT — BEAUT. rms.; L, surf.; priv. Rav. 5167. $2.50.
WINTHROP-AV., 4721, 2D—TO RENT—OUTside rm.; reas.; Wil. L. Rav. 4313.
TO RENT—LARGE, STEAM HEATED ROOM, with young married couple; suitable 2; block Ravenswood Addison Station. Phone Wellington 7463 Sunday or Grace. 3880 week days.
TO RENT—WELL FURN. FRT. RM., SUITable 2 or married couple; $7 week; all mod. conv.; priv. front porch; fireplace; lge. clothes closet; Wilson L. Edgewater 7633.
TO RENT—LOVELY, ATTRACTIVE ROOMS in beautiful priv. home nr. Sher.-rd., bet. Argyle & Ains; 2 baths & sun par. Sunny. 4776.
TO RENT—VERY DESIRABLE LARGE FRT. room with sun parlor; beaut. furn.; suitable 2 gentlemen or couple. Rogers Park 2887.
TO RENT—CLEAN, WARM FRONT BEDrm., nr. Lin. Pk.; stm., el. lt. Diversey 5822.
TO RENT—ATTRAC. RM.; STM., ELEC. LT.; priv. bath; N. W. L. surf. lines. Well. 4294.

TO RENT—ROOMS—NORTH.

TO RENT—BEAUTIFUL LARGE FURN. RM. in private family; no other roomers; unobstructed view of lake and Sheridan-rd.; nr. Argyle Sta. Price $6 per week. Phone Sunnyside 2643.
TO RENT—SINGLE ROOM OR LARGER one, suitable for 2 young men; convenient to N. W. R. R.; Clark-st., and L lines; s. h.; priv. fam. Ph. Sunday and evenings Rogers Park 720; during business hours, Central 900.
TO RENT—DESIRABLE NEWLY FURNISHed large front room on blvd., nr. Wilson-av. exp., gates, etc.; priv. fam.; ref. Well. 5824.

TO RENT—ROOMS—NORTHWEST.

CORTLAND-ST., 2005—TO RENT—3 RMS., toilet and gas. Phone 5480 Armitage.
MONTICELLO, 3852—TO RENT—LGE. FRT. rm.; twin beds; 2 gent.; h. w. h.; N. W. R. R., surf. lines. Irv. 812.
PENSACOLA-AV., 2455—TO RENT—FRONT bedroom; board opt.; electric.
TO RENT—NICE AIRY ROOM, $2.50; PRIV. family. Address D H 98, Tribune.

TO RENT—ROOMS—WEST.

ADAMS-ST., 1944—TO RENT—ELEGANT furn. rm.; suit. 2, $5; priv. home; r. w., stm.; mod.; nr. surf. and Robey-st. L. West 6015.
ASHLAND-BLVD., S., 526—TO RENT—LGE. front rm.; suit 2; pr. lav.; gent; ex. transp.
HAMLIN-AV., 210—TO RENT—RM.; PRIV. lav.; opp. Garfield Pk.; priv. fam.; 1 or 2 gentlemen.
HARRISON-ST., W., 2906—TO RENT—WELL furn. rooms for 1 or 2; board opt.
JACKSON-BLVD., 2742—TO RENT—CHEERY so. rm., adj. bath., in priv. home; doct. fam.; elec. lights, rn. water. West 1068.
JACKSON, 4002—TO RENT—RM. IN PRIV. fam.; board op. Kedzie 4644.
KEDZIE-AV. AND ARTHINGTON-ST.—TO Rent—Limited number rooms for young men; gym. swim.; dining room, billiards, bowling; good fellows; quick transp. Y. M. C. A., S. R. Dept., Garfield Pk. "L" to Kedzie.
LARAMIE-AV., 441, AUSTIN—TO RENT—Alcove and frt. rm. for light hskpg.; single bedroom; h. w. heat; comforts of home; reas.
MADISON, 5362—TO RENT—LARGE, COZY cor. rm., 1 or 2; good trans.; st. ht. Aus. 29094.
MONROE, 1739—TO RENT—NICELY FURnished rms., $2 up; also hskpg. rms., furnished or unfurnished; run. water. Seeley 5269.
MONROE-ST., 3852, 1ST—TO RENT—WELL furn., lge., warm rm., opp. bath; exc. trans.
PARK-AV., 3319, 1ST—TO RENT—LGE. OUTside rm.; stm., elec.; priv fam.; suit. 1 or 2; breakfast optional. Kedzie 7542.
PARK-AV., 3215, 2D—TO RENT—FURN. RM.; steam heat; board optional.
WARREN-AV., 1834—TO RENT — LARGE front room with alcove; steam heat, electric light; also single room. West 1068.
WARREN—3159, 3D—TO RENT—HIGH class, mod. cor. rms.; stm.; $2.50-$3; near Lake-st. L, Madison surf. Kedzie 8175.
WASHINGTON-BLVD., 1917—TO RENT—Lge. rm., gentl., $3.75; mod. apt.; priv. fam.; nr. Lake-st. L, Madison surf. West 1239.
TO RENT — FRT. RM.; WILL FURN. TO suit, 1-2, mod.; ex. trans. Kedzie 9105.
WASHINGTON-BLVD., 1240—TO RENT—Free, 1 week's rent to good, permanent roomers, light hskpg. rms.; gas and phone; $2 week; new management.
WASH.-BLVD., 4449—TO RENT—BEAUT. frt. rm.; home priv.; clean; mod. Ked. 5178.
WASHINGTON-BLVD., 1703—TO RENT—Nicely furn. clean warm rms.; large, small.
WEST END-AV., 4340, 1ST APT.—TO RENT—Fur. front rm.; stm.; ex trans. Kedzie 3232.
WILCOX, 4428, 2D—TO RENT—MOD. OUTside rm.; homelike, for 1 or 2; good trans; $10 mo.; breakfast opt. Garfield 3160.
TO RENT—LARGE, SUNNY ROOM; STRICTly modern, nr. Garfield Park; priv. fam.; breakfast if desired. Kedzie 6874.

TO RENT—HOUSEKEEPING ROOMS.

South Side.

CALUMET, 6012, 3D—TO RENT—WELL furn. hskpg. suite or sing., with piano; mod.; 1 blk. "L," surf., and pk.; 1 in fam. Drex. 1920.
CALUMET, 5258—TO RENT—2 RM. HSKPG. suite, light, cozy, mod.; "L" exp. Drex. 4798.
CALUMET, 4830—TO RENT—PARLOR AND alcove with kitchenette; run. water. READ.
CALUMET-AV., 4215—TO RENT—2 NICE rms.; reas.; every conv.; nr. L. Kenw. 2213.
DORCHESTER, 6029—TO RENT—MIDWAY Apts., something out of the ordinary, for discriminating people; new 2 and 3 room suites, large, light warm rooms; completely and elegantly furnished from top to bottom; private porches; all conveniences; convenient to Jackson Park and Midway, L exp., I. C. exp., and surface. J. T. STAFF. Ph. Mid. 9269.
DORCHESTER, 5717—TO RENT—EXCEPL. attrac., completely furnished for hskpg.; well heated; reas.; 3 blks. I. C. H. P. 4804.
DREXEL-BLVD., 4327, 1ST — TO RENT—Furn. exceptional hskpg. suite, 5 rms.; private bath; reas. Kenw. L and surf.
ELLIS, 3800, 1ST—TO RENT—OUTSIDE 2-3 rm. hskpg. suites; st. ht.; ex. trans. Oak. 2001.
FORTIETH-ST., E., 460—TO RENT—3 RM. conn. furn. hskpg. suite; steam, elec. light, gas range, sink; surf. Kenwood L.
FORTY-SIXTH-PL., E., 438, THE COLBY. Drexel 9484. COMP. FURN. 2 RM. suite; L exp. and surface.
FORTIETH-ST., E., 459—TO RENT—3 ROOM modern flat, $7 week.
GRAND-BLVD., 4001, APT. E—TO RENT—2 or 3 rm. suites; comp. hskpg.; Ken. exp.
GREENWOOD-AV., 4404—TO RENT—BEAUtifully furn. outside hskpg. suite; clean, cozy and comfortable; priv. porch; I. C. exp.
GROVELAND-AV., 3264, COR. 33D—TO Rent—El. furn. hskpg. suite with priv bath; stm.
INDIANA-AV., 4433—TO RENT — ATTRACTIVE 2 ROOM SUITE, COMPLETE FOR HSKPG.; RANGE, ICE BOX; PRIV. PORCH.
INDIANA-AV., 3400—TO RENT — IDEAL hskpg. suites; every conv.; steam; reas.
LAKE PARK, 3751, 1ST—TO RENT—2 RM. hskpg. suite; other rms.; I. C., L. Oak. 5740.
LANGLEY, 3960, APT. 25—TO RENT—LIGHT furn. hskpg. suite; $3; porch; $4. Oak. 3792.
MICHIGAN-AV., 3340—TO RENT—DESIRable mod. 1 and 2 room apts.; kitchenette; steam; elec.; run. water; Christian Science preferred.
MICHIGAN-AV., 2446—TO RENT—IDEAL furnished hskpg. suites; disappearing beds, private bath, kitchenette; $7 to $15. Phone Calumet 5428.
MICHIGAN-AV., 4545—TO RENT—NEW FUR. mod., homelike 2-8 apts.; kitchenette; priv. bath; light, gas, linen fur.; reas.
MICHIGAN-AV., 4104 — TO RENT — NEW bldg., California apartments, 2 rooms and tiled shower bath; ready to live; $11 to $14.
MICHIGAN, 1719—TO RENT—2 OUTSIDE con. rms., complete for hskpg.; steam.
PRAIRIE-AV., 4307—TO RENT—FURN. OR unfurn.; 2 or 3 rooms, suitable for hskpg.; for quick renting, $3.50, $7.
PRAIRIE-AV., 2055—TO RENT—NICE, LGE. front room with kitchenette; steam; reas.
PRAIRIE-AV., 4751—TO RENT—2 OR 3 COZY hskpg. rms.; every mod. conv.; reas.; L exp.
SIDNEY-AV., 4483, SHORT BLK. BET. Greenwood and Lake Park-avs.—To Rent—Elegantly furn. hskpg. suite; steam; I. C., L, surf. Drexel 1251.
SIXTY-SECOND-ST., E., 922, POMFRET Apts.—To Rent—Completely furn 1, 2, 3 room hskpg. suites; steam, sinks, laundries; L, surf. trans. Tel. Midway 2836. SMITH.
SOUTH PARK-AV., 3251—TO RENT—COMpletely furnished housekeeping room; comfortable; $2 per week. Ph. Douglas 4995.
THIRTY-FOURTH-PL., E., 533-37, NR. COTtage Grove—To Rent—2 rm. hskpg. apts.; gas ranges; priv. bath; steam heat; elec.; $5-$6.
THIRTY-SEVENTH, E., 712—TO RENT—2 connec. frt. rms.; sink; priv. bath; $3.50.
UNIVERSITY, 6131—TO RENT—2 SUNNY rms.; kitch. range; priv. porch; I. C.; blk. L.
WASHINGTON PARK-CT., 4949, BLK. EAST Grand-blvd.—To Rent—Furn. 2 front housekeeping rooms, gas range, steam; priv. residence; good transportation; reasonable.
WOODLAWN-AV., 6106—TO RENT—2 COMpletely furnished hskp. rooms, kitchenette, with running water; L exp., I. C.

North Side.

BELDEN, 428, APT. 7—TO RENT—3 LIGHT hskpg. rooms; near Clark; very reas.
BYRON-ST., 1510, 3D—TO RENT—½ BLK. Sheridan-rd., frt. rm., adj. bath, porch; 20 min. to loop, Sheridan L, $3-$5. Graceland 9865.
CLARENDON-AV., 3807, OPP. BISMARCK Garden—To Rent—2 or 3 mod., st. ht. hskpg. apts.
CLIFTON-AV., 4507 — TO RENT — COMpletely furn. 2 room suite; elec. light, steam; Wil. ex.
CLIFTON, 4461, 1ST—TO RENT—2 RM. hskpg. suite; also single rms.; mod.; Wil. ex.
DEARBORN, N., 807—TO RENT—PLEASant front room, $2.50; or hskp. suite; steam.
DIVERSEY-PKWY., 609, 1ST—TO RENT—2 front room suite; piano; strictly mod.; $7; L, surf. cars; 20 min. loop. Diversey 4508.
FULLERTON-PKWY., 536—TO RENT—hskpg. rm., elec., phone; exc. trans.; $3.50.
LA SALLE, N., 1357—TO RENT — NICELY furn. front hskpg. suites; run. w., gas ranges; $3 up.
LA SALLE, 948, COR. OAK—TO RENT—Mod. 3 rm. suite, comp. furn.; gas range, stm., elec.; best loc.; walk. dist. Apt. E.
LA SALLE, N., 1241—TO RENT—MOD. FRT. hsk. rms.; stm.; run. water; elec. light.
LINCOLN-AV., 1820 — TO RENT — LIGHT hskpg. room, opp. Lincoln Pk.; $2.75.
MAGNOLIA-AV., 4657, 2D—TO RENT—Suite 3 outside cozy mod. rms.; complete; Wil. ex.
OHIO-ST., E., 167—TO RENT—LARGE, COMpletely furn. corner hskpg. rooms; run. water, st. heat, gas stove, dishes, linen, enameled cooking utensils, laundry; walking dist.; adults; only $5.
ONTARIO-ST., E. 235—TO RENT—1 OR 2 connecting rooms; housekeeping; steam, hot water.
WEBSTER-AV., 747—TO RENT—ATTRACtive, cozy frt. hskpg. suite; range, stm.; reas. CAMERON.
WRIGHTWOOD-AV., 646—TO RENT—LGE. well furn. hskpg. rm., with alcove; nr. Clark.
TO RENT—LARGE FRONT HSKPG. SUITE, 2 rms.; southern exposure; running water; all newly furnished; 1 blk. Sheridan L and Broadway surface. Phone Wellington 6762.
TO RENT—EXCLUSIVE 2 ROOM SUITE IN high class apt.; Wilson exp. Graceland 9360.

West Side.

ADAMS, W., 3344, 3D—TO RENT—2-3 RMS. complete for hskpg.; ex. trans.; reas.
CARPENTER-ST., N., 16 — TO RENT — Strangers arriving in Chicago or parties rooming or boarding should see the two room suites, complete for hskpg., elec. light, dishes, bedding; $2, $3, and $3.50 week. We have respectable tenants and rooms for more. So quiet here it's called "Peaceful Valley."
JACKSON-BLVD., 2526—TO RENT—2 JOIN. parlors; nicely furn. light hskpg.; priv. ent.; $4.50; ladies emp. or marr. coup.; no objection to 1 child; no other roomers. MULCAHY.
JACKSON-BLVD., 2944—TO RENT—NICELY furnished front room and kitchenette; steam; elec.

TO RENT—HOUSEKEEPING ROOMS.

West Side.

WASHINGTON-BLVD., 4116—TO RENT — 2 room hskpg. suite; private entrance; porch and bath; gas range; laundry; $6 week to employed people only. Kedzie 5631.
WASHINGTON-BLVD., 3106—TO RENT—Nicely furnished 3 rm. hskpg. suite, stm. ht.

WANTED—TO RENT—ROOMS.

WANTED—TO RENT—A YOUNG MAN DEsires front room near 41st-43d L station in small family; references exchanged; about $2.50; give particulars in confidence. Address J 95, Tribune.
WANTED—TO RENT—MOTHER AND SON wish to rent furn. 3 or 4 rm. apt., or hskpg. rms., vicinity Wash.-blvd. and Hoyne-av. Garf. 3616.
WANTED—TO RENT—LARGE AIRY ROOM for artist's studio. North Side or Loop. Address B 179, Tribune.

BOARD AND LODGING—SOUTH.

BERKELEY, 4425—LARGE, WARM FRT. and single room; elec.; clean, quiet home; "L," I. C.
BERKELEY-AV., 4489—MOD. FRONT RM.; board; Christian Science fam. Ken. 3079.
BLACKSTONE-AV., 5714-32 — THE HARVARD—Phone H. P. 2780 and 2781; near station and electric; 12 min. to loop; beautiful surroundings; golf, etc.; $6 up in annex; $8 up main bldg.; home cooking; phone in each room.
BLACKSTONE-AV., 5838—THE GREYSTONE—Spacious outside rooms with lav. or bath; famous for our SUPERIOR TABLE; I. C. exp.
CALUMET-AV., 5036—NICE SINGLE RMS.; board; home cooking; best trans.; Jewish.
CORNELL-AV., 5227, THE GALE—UNUSUally attractive home; people of refinement; rooms with or without bath; run. water; rates to bus. people; 10 min. to city; I. C. exp.; refs. exch. Midway 763.
DORCHESTER-AV., 5537 — NEWLY FURN. room in private residence, twin beds, home cooking; all conv.; trans., I. C. and surf. Ph. Midway 5233.
DORCHESTER-AV., 6109—LARGE OUTSIDE room; running water; modern conv.; good home cooking. Hyde Park 4697.
DORCHESTER-AV., 5336 — FRONT ROOM, suitable for 2; lav.; also single rooms; home cooking; stm. ht., elec. light; near 53d I. C. ex.
DREXEL-BLVD., 3967—WARWICK MANor—Beautiful sunny front room; all conv.; also single; most desirable home; finest table.
ELLIS, 4201—PLEASANT ROOMS; STEAM; excellent board; $7 up; Ken. L, I. C., 43d.
EVERETT-AV., 5504 — THE EVERETT—Overlooking lake and Jackson Park; large, light rooms; priv. lav.; excellent home table; rates to business people; I. C. exp. Mid. 389.
FORTY-EIGHTH-ST., E., 438—RESIDENCE, frt. rm., double or single, priv. lav.; L exp. Ken. 76.
GRAND-BLVD., 4148, 2D—PLEASANT FRT. rm.; private family; exc. board; nr. L, surf.; $6 up.
GRAND-BLVD., 4511 — PLEASANT, WELL furn. front rm.; home cooking; L and surf.
GROVELAND-PK., 643, NR. 34TH—NICELY furn. modern front rooms, 1st class board.
HARPER-AV., 6059—LIGHT RM.; MOD. conv.; lady employed pref.; exc. board. Midway 636.
HARPER-AV., 5208—A REAL HOME FOR young and old; near 53d I. C. station; elect. light; steam heat; best table in Hyde Park.
INDIANA-AV., 4431-33. THE INDIANA MANOR. Drexel 5292. ATTRACTIVE DOUble and single front rooms, mod. apts.; most desirable loc.; finest home table; L exp., sur.
INDIANA-AV., 5115, 3D—FRONT RM.; MOD. apt.; pleasant surroundings; adult fam.; 1 or 2 ladies emp.; board; L exp., surf. Drexel 6253.
KENWOOD-AV., 4724—2 YOUNG MEN, lodging; room also for lady. Ken. 29.
KIMBARK-AV., 6223 — 5 YEARS' REFERences; room and board, $7 week. H. P. 1886.
MICHIGAN, 5446, 1ST — TO RENT—ELEG. lge. rms., 2 emp.; priv. lav.; board; 55th L; reas.
MICHIGAN-AV., 5087, 1ST APT. — LARGE room for 2 emp.; board opt. Phone Drex. 1741.
PRAIRIE, 5740—IN JEROME APTS., SOMEthing out of the ordinary for those tired of hotel life; all new and classy. REAL MEALS optional; 1½ blocks L exp., surface, and park. Normal 7221.
PRAIRIE-AV., 2832—BEAUT. FURN. FRT. rm.; r. w.; excel. table; reas.
PRAIRIE-AV., 2027—ATTRACTIVELY FUR. frt. room; good table; steam.
RACINE-AV., 6218, S.—LARGE FRONT RM. suitable for 2; ½ blk. "L"; modern; fine home cooking. Englewood 238.
SIXTY-FOURTH-ST., E., 1136, 3D, BET. Greenwood-University—Large outside rm.; blk. "L"; home table. Midway 8488.
UNIVERSITY, 6131—COM. FURN. FRT. rms.; very reas.; home cooking; blk. L.

BOARD AND LODGING—NORTH.

ADDISON-ST., 911—GOOD BOARD AND RM. for 2; $5 wk.; mod.; nr. L. Graceland 7234.
BELLEVUE-PL., 45—WELL FURN. FRONT room for two gentlemen or married couple; high class location and table; references.
CLARK, N., 2932, FLAT K, 2D, COR. OAKdale—Room and board; home cooking; from $6 to $7 week; suit. marr. couple or gentlemen; elec. lights, steam. Wellington 8822.
CLARK-ST., 2438, NR. FULLERTON-PKWY.—Bright, sunny double room; running water; steam; ex. table; reas. Ph. Lincoln 3673.
DEARBORN, 1257 — LARGE FRONT RMS.; steam, elec.; walk. dist.; exc. table. Sup. 3062.
FULLERTON-PKWY., 550—COMFORTABLE rooms, single or double; steam h.; good home cooking.
GRANVILLE, 1237—LARGE, LIGHT, NICEly furn. room, adj. priv. home; excellent meals; 1 blk. N. W. L. Edge. 4950. WEBBER.
KENMORE-AV., 5642, COLCHESTER INN—Modern 3 room suite, private bath and porch, overlooking lake; single room with lavatory; exc. table; 2 blocks from Edge. exp. Edge. 1750.
KENMORE-AV., 4657, 1ST — BEAUTIFUL front room, exc. home table; Wil. ex. Edg. 6006.
LAWRENCE-AV., 1024—LARGE ROOM ADjoining bath, suitable for 2; also suite of 2 rooms with lav.; delightful home for fastidious people; luxurious meals. Sunnyside 1780.
RACINE-AV., N., 4445—BEAUT. CHEERY frt. rm.; excel. board; in priv. fam.; no children; young people preferred. Sunny. 9373.
RACINE, 4411—SUITE, 3 OUTSIDE RMS., run. wat.; ex. tab.; also single rm.; Wil. ex.
SHERIDAN-RD., 915, THE GRACELAND—MOST COMFORTABLE FAMILY HOME ON THE NORTH SIDE; EXCELLENT TABLE; N. W. L SHERIDAN STA. GRACELAND 7379.
SHERIDAN-RD—LARGE LIVING RM.; EVery comfort in priv. fam.; excel. table; 1 or 2 men; marr. couple; Wil. ex. Rav. 6059.
SHERIDAN-RD., COR. ARGYLE—EXTRA large cor. room, exclusive home; priv. fam.; excel. meals; Argyle exp.; refs. Edge. 9392.
SHERIDAN, 4234—MODERN; SUNNY ROOM, 2 gentlemen, married couple; excel. table.
WILSON-AV., 812, 2D — A REAL HOME, with private family; board opt.; Wilson ex.
WISCONSIN-ST., 226, OPP. LINCOLN PK.—Rooms, excellent meals; single, $6 up; double $12 up; 15 minutes to loop. Lincoln 1343.
WRIGHTWOOD-AV., 641, NR. CLARK—Pleasant so. rm., suit. for 2; ex. meals; reas.
COMFORTABLE RM. FOR 1 OR 2 MEN; priv. fam.; home comforts; nr. Lincoln Pk. Phone Diversey 2376.
BOARD, CATHOLIC YOUNG LADY; PRIV. family; excl. loc., Edge. Sunnyside 4400.
BOARD WITHOUT ROOM, EXCEL. MEALS, $4 wk.; conv. Sher. exp. Ph. Grace. 676.
PRIVATE FAM. OFFERS PRIVILEGES OF modern home for two; reas. Lincoln 1685.
MODERN 2 RM. SUITE; LAV.; 1 OR 2 MEN; priv. fam.; board excel.; Sher.-rd. Rav. 6959.

BOARD & LODGING—NORTHWEST.

HAMLIN-AV., N., 3402—FURN. RM., HOME cooking, suit. 2; $6; no objections child; nr. 3 surface, N. W. R. R. Monticello 951.
KEDZIE-AV., N., 1446, "THE PARK SIDE"—Single or double rooms, overlooking Humboldt park; steam heat; excellent table; L and surface line within 2 blocks.
NEBRASKA-AV., 1822—WILL BOARD GIRL 5-10 yrs.; good home. Belmont 1683.

BOARD AND LODGING—WEST.

GLADYS-AV., 4237, 2D — MOD. RM., BD.; ex. trans.; ref.; home priv.; Prot. Garf. 9822.
MARSHFIELD, S., 833, FLAT B—TABLE board; private meals 25c, 35c.
WARREN-AV., 3232—ATTRACTIVE RMS.; board; st. ht., el. lts., good location.
WASHINGTON-BLVD., 1416—MOD. ROOMS; exc. board; st. ht.; $5 up. Monroe 3839.

HOTELS.

HOTEL GRANVILLE, 3801 Grand-blvd. ATTRACTIVE rooms, run. water, telephones; L express; $9 to $20 a week. American plan; priv. baths.
NEW BRADFORD HOTEL, 30th and Michigan-av. 260 OUTSIDE ROOMS with phones, $2.50 to $8 per week; cafe in connection. Doug. 6691.
VINCENNES HOTEL, 36TH AND VINCENNES-AV. SINGLE RMS., $5 WK up; beaut. suites $12.50 up; priv. baths; 15 min. loop. Tel. Douglas 410.
CLARK-ST., S., 22, CLOSE TO MADISON-ST.—CHICAGO HOTEL—GOOD COMFORTABLE ROOMS, DOWNTOWN. RATES, 50C-75C DAY. SPECIAL $2 A WEEK.
COLONIAL HOTEL, 6325 KENWOOD-AV.—Single person, room and board, $7.00; two persons, $13.00 up weekly; good table our specialty. Phone Midway 1626.
THE TUDOR—HAS LARGE SUNNY RMS.; suites; private baths; good service; choice meals; home for the best people; walk. dist. 545 Cass, cor. Erie. Sup. 4759.
WARNER HOTEL, 33D AND COTTAGE GROVE. ROOM WITH PRIV. bath, single, $6 to $7; double, $7 & $8; suites, 2 and 3 r., $8 to $12.50.
HOTEL STRAND, COTTAGE GROVE, AT 63d-st.—Built of concrete, marble, and steel; excel. accommodations. Midway 820.
NETHERLAND HOTEL—2124 MICHIGAN-av.—Rooms, single or en suite, with connecting bath; $4 a week up. Cal. 4615.
ST. REGIS HOTEL, 522 N. CLARK-ST.—European. Absolutely modern; walking distance to loop. Rooms with or without bath.
DREXEL ARMS HOTEL—LARGE, WELL furnished rooms with private bath; $1.50 per day for 2 people. Drexel and Oakwood-blvds.
KENWOOD HOTEL, 47TH AND KENWOOD—To Rent—Unfurnished 3 rm. apt.; overlooking the lake; $75. Phone Oakland 1000.
HOTEL NORTHROPE. Midway 5183. ATTRACTIVE RMS. single or en suite; home table; I. C. exp.
JACKSON PARK HOTEL, 1537-43 E. 63D-ST.—Homelike rooms; reasonable; cafe; South Chgo., So. Deering and loop within 30 min.
HOTEL MARLOW, 928 WILSON-AV.—ATtractive suites and single rooms, priv. baths; home cooking; Wil. L. Sunnyside 4040.
HOTEL ANO, 3708 WABASH-AV. — FURnished rooms; strictly modern; board if desired; nr. 39th-st. L sta. Calumet 5409.

HOTELS.

DISCRIMINATING PEOPLE HEARTILY ENJOY THE MOST MODERN MODE OF LIVING AT THE

ST. GEORGE RESIDENTIAL HOTEL

ON THE MIDWAY, ONE BLOCK WEST OF THE I. C. STA. AT 60TH-ST. TELEPHONE MIDWAY 5756.

Each apartment consists of a combined living and dining room, with cabinet wall bed and two wardrobes; completely furnished from rugs to table linen; kitchenette with gas range, ice box, sink, etc.; bathroom and private porch with cot and awning; rental $45 to $60 a month.

HOTEL HAYES AND ANNEX. HOTEL WOODLAWN. ONE BLOCK FROM ELEVATED STATION, JACKSON PK. EXPRESS; CONVENIENT TO ILLINOIS CENTRAL. NICELY FURNISHED ROOMS WITH OR WITHOUT PRIVATE BATH; RATES, $1.50 TO $2.50 PER DAY, $8 TO $14 PER WEEK; DOUBLE, $15 TO $19 PER WEEK. AMERICAN PLAN. PHONE HYDE PARK 4900. 64TH AND UNIVERSITY-AV.

HOTEL GRASMERE. European. 4621 Sheridan-rd. Ravenswood 3701. MOST EXCLUSIVE hotel on North Shore; just completed; every room with bath; single or en suite, with private porches; large beautiful sun parlor; Wilson-av. sta. N. W. Elev., 18 min. to loop; two blocks from lake.

ROOM WITH PRIVATE BATH.
$1—ONE DOLLAR—$1.
HOTEL BRADLEY,
RUSH AND E. GRAND-AV.
WALKING DISTANCE. PHONE SUP. 6554.

EASTWOOD HOTEL AND ANNEX. EUROPEAN. 4614 Sheridan-rd. Edgewater 3197. EVERYTHING NEW and up-to date; rooms with bath or en suite; private porches; also fully equipped kitchen apts; disappearing beds; popular price cafe; Wilson elevated express to Wilson-av.

HOTEL LA STRAIN AND ANNEX, 3535 Ellis-av. Ph. Douglas 7100. Cozy steam heated, electric lighted rooms. American plan, $8 to $12 weekly 1 person, $14 up for two; permanent and family rates; 10 minutes to business and amusement centers; I. C. and surface lines. Most homelike surroundings in the city. J. O'DONNELL, Prop.

LEONARD HOTEL, MICHIGAN - BLVD., 18TH-ST. PHONE CALUMET 4891. JUST COMPLETE, 175 outside rooms; h. c. water; elect. light; phone in each room. Rates: Sin., $3.50 to $5; doub., $5 to $7 per wk.; p. bath and showers, $7 to $10 per week.

HOTEL DEL PRADO. ON THE MIDWAY—blvd. and Jackson Park; 400 beautiful rooms with bath. American Plan. Golf, tennis, bathing at our door.

SOUTH SHORE HOTEL AND ANNEX, 1454 to 64 Hyde Park-blvd. (51st-st.). Spec. permanent wkly. rates; new and thoroughly mod.; elegant furn. double and single rooms, private baths, phones; 10 min. I. C. to loop; Am. plan $8 to $15; excellent table.

THE ARCOLA, 3800 LAKE PARK-AV.—FOR homelike surroundings, comfort, convenience, cleanliness, good service, and best of meals, try The Arcola. For years it has stood the test. Suites with and without baths, running water in all rooms. Rates moderate.

THE BELVOIR, 1035 EAST 47TH-ST. Tel. Oakland 1051. IN THE HEART OF Beautiful Kenwood; cozy rooms; running water and phone in each; excellent table; I. C. and surf.; $9-$14.

HOTEL HUNTINGTON, 649 E. 57TH-ST.—Location ideal. Beautiful outlook over Ellis Park; 20 min. "downtown"; car every minute. Everything new. No better table. Rates right. Douglas 1646.

HOTEL VALPARAISO, 1600 N. LA SALLE. PH. LINCOLN 7204. COZIEST ON NORTH side; rms. single or en suite; newly dec.; run. w.; pri. baths; 10 min. to loop; rates $3 to $12.

HOLLAND HOTEL, 53d and Lake Park-av. American plan. Single, $8 per week and up; two, $16 up. Phone in rooms; half block I. C. Tel. Midway 2612.

BOARD WANTED.

WANTED—ROOM AND BOARD IN PRIVATE family by young Catholic lady attending school; North Side preferred; state references. Address J 187, Tribune.

ROOMMATES.

LADY WILL SHARE WITH PROTESTANT lady high class suite in Woodlawn; reas.; refs. Address D F 80, Tribune.

TO RENT—HOUSES—SOUTH.

TO RENT—
ONE MONTH'S FREE RENT.
Light, attractive 8 room house, good condition throughout, furnace heat, hardwood floors. 4343 St. Lawrence-av.
Apply 4345 St. Lawrence-av., or phone Central 8670.
TO RENT—FINE LARGE CORNER HOUSE, 2458 Prairie-av., 12 r., steam ... $65. 2432 Prairie-av., 11 r., steam ... $65. W. M. BRINKMAN, 3119 Indiana-av.
TO RENT—3359 CALUMET-AV., 8 ROOMS and garage, only $45; 3217 South Park-av., 9 room house, only $45.
TO RENT—2949 MICHIGAN-AV., 26 ROOM house, garage. Calumet 2578.
TO RENT—4 R. COTTAGE AND BATH, $18. 7218 Honore-st. Douglas 3848.

TO RENT—HOUSES—NORTH.

TO RENT — 10 RMS., MOD., DETACHED; h. w. heat; garage; $40. 2630 N. Racine. Well. 4434.

TO RENT—HOUSES—WEST.

TO RENT—9 ROOM STRICTLY MODERN house, overlooking Garfield park; large yard; all rooms light; will decorate to suit; rent $50; liberal concessions. Phone owner, Randolph 7220.
TO RENT—245 N. ARTESIAN-AV., 9 ROOM brick house, only $20; free Dec. 1st.
TO RENT—6 ROOM COTTAGE; DECORATed. 904 N. Crawford-av.

TO RENT—HOUSES—SUBURBAN.

TO RENT—WILMETTE HOMES—$25, $40, $50, $55, and $75. QUINLAN & TYSON, 40 N. Dearborn-st., or 1164 Wilmette-av., Wilmette.
TO RENT—BEAUT. FURN. HOME, SUBURban town, nearby; reas. J. SIGMUND, 736 W. Randolph.
TO RENT — ALL VACANT WILMETTE homes, $25, $35, $40, $50, $60, $75 per mo. PAUL SCHROEDER & CO., and Wilmette L.
TO RENT—MODERN HOUSE, MORGAN Park; 7 rms.; exc. cond.; fur. heat, electric lights. Beverly 2366.
TO RENT — MODERN WILMETTE HOME, West Side; $30, winter. Address J 145, Tribune.
TO RENT—CHEAP, TO MAY 1ST; FINE modern home. O. J. ROATH, Lombard.

TO RENT—FURNISHED HOUSES.

TO RENT—FURNISHED HOUSES AND apartments, very desirable, in exclusive locations; winter season. J. L. FLOYD, 35 N. Dearborn-st.
TO RENT—4214 OAKENWALD-AV., FURN. 7 r. house; best trans.; furn. heat; $40.

TO RENT—FLATS—SOUTH.

TO RENT—4 AND 5 RM. FLATS, 2230-32 State-st.; reasonable rental; $11 to $17 mo. Apply HENRY A. MIX, 92, 39 S. State-st. Cent. 2028.
TO RENT—N. W. COR. 44TH AND ELLIS-av., choice 4 and 5 room apts., $35 to $45. H. F. NORCOTT & CO., 1007 E. 43d-st. Oak. 1301-2.
TO RENT—CHOICE 8 RM. MODERN APARTments on Kimbark-av., in the heart of Woodlawn; owner will make very liberal concessions to first class tenants. Telephone Oakland 3814.
TO RENT—WILL SUBLET MY 9 ROOM APT. WITH 3 BATHS FROM DEC. 1ST TO MAY 1ST. 5318 EAST END-AV. PHONE HYDE PARK 2521.
TO RENT—3629 CALUMET-AV., 3 ROOM flats; steam heat, hot water, gas range; free laundry; priv. storerooms, etc.; adults; $14 up.
TO RENT—65TH-ST., N. E. COR. UNIVERsity-av., 4 rooms, $32.50-$35. JOHN J. FISCHER, 10 S. La Salle-st.
TO RENT—BRAND NEW 4 RM. APTS., S. W. cor. 67th-pl. and Blackstone-av.; reas. rent. MURRAY WOLBACH, 105 S. Dearborn.
TO RENT—4542 COTTAGE GROVE-AV., 5 r. flats; steam heat, hot water, gas ranges; all outside rooms; newly decorated; $24-$25.
TO RENT—5236 CALUMET-AV., 3D FLAT, 7 rooms, 2 blocks to L and park; $37.50. CHESHIRE & SHOTWELL, 4304 Cottage Gr.
TO RENT—PHONE DREXEL 700 FOR DEsirable S. Side flats; $20 to $180. HOFFMAN & BECKER, 360 E. 51st-st. Drex. 700.
TO RENT — 4104 MICHIGAN-AV.; NEW building, California apartment, 2 rooms, sun porch, and tiled bath, with shower. Ken. 2664.
TO RENT—5464 EAST END-AV., 2D APT.; 6 rms., 2 baths, sun parlor; $70 per mo. ALVIN H. REED, 111 W. Monroe-st. Rand. 2466.
TO RENT—5422 ELLIS-AV., NEW 5 RM. apt. and garage; $50. KELLY BROS., 511 W. 63d-st.
TO RENT—3116 INDIANA-AV., 2D, 8 RMS.; steam, electric lights; modern; $45. HOBBS & GRUBB, 105 E. 31st-st.
TO RENT—NEW APT., 6 ROOMS; STEAM heat; sun parlor; 2 baths; ½ block Jackson Pk.; reas. 6716 Ridgeland-av.
TO RENT—5338-40 HARPER-AV., 5 RMS., sun parlor, mod. in every respect; I. C. ex.; $35-$60. H. A. Mix, 92, 39 S. State. Cent. 2028.
TO RENT—2 ROOMS, BATH, KITCHENette, in-a-dor bed. 4706 Kimbark. Oak. 751.
TO RENT—WARM, MOD., 5 R., $18, 4 R., $23. 2 R., $12. 3826 Rhodes-av. Phone Royer apts.
TO RENT — 6 R., LARGE, LIGHT, PRIV. porch; best for $33; conc. 3008 Calumet-av.
TO RENT—6215 WENTWORTH-AV., 6 ROOM flat; bath; gas; $15.
TO RENT—330 W. 71ST-ST., 6 ROOMS; STM. heat; modern; $25. Open for inspection.
TO RENT—6, 7, 8, RM. APTS.; MOD. BUILDing; n. w. cor. Michigan, 48th. Drex. 1579.
TO RENT—5 RM. FLAT, NEAR 63D; SMALL family, $16. Phone Beverly 1957.
TO RENT—5602 FORRESTVILLE, 2D, 5 RM. mod., stm. h.; concess. Ph. Franklin 5080.

TO RENT—FLATS—SOUTH.

NEW APARTMENTS

ELLIS-AV., COR. 40TH-ST.

AGENT THERE DAILY.

3, 3, 4, 5 rooms, sun parlors, In-a-Dor beds, all the improvements; best transportation in city, by 3 separate lines; ready Sept. 15; $40 to $55. L. M. SMITH & BRO., 3947 Cott. Grove.

NEW SMALL APTS.

N. E. Cor. 50th-pl. and St. Lawrence-av.

Two, three, and four rooms with 2 Murphy In-a-Dor beds in each apt.; front porches. Ready for occupancy. Agent on premises. JAMES G. BARSALOUX, 1501 E. 53d-st. Hyde Park 10 or Drexel 1902.

TO RENT—NEW 3 AND 5 ROOM FLATS—New ready; tiled baths; In-a-Dor beds, fireproof building, in Woodlawn; one block to Illinois Central, Elevated express, surface cars, and Jackson Park; rent $20 to $30. ACKLEY BROS. HYDE PARK 100. 1447 E. 63D-ST.

TO RENT—HOLTON, SEELYE & CO., 140 S. Dearborn-st.
3922-4 Cottage Grove-av., unheated, 4 rms. $17
3005-7 Cottage Grove-av., unheated, 5 and 6 rms., $15 to ... 20
2016 Van Buren-st., nr. Robey, unheated, 5 rms. ... 15
3854-6 Lowe-av., unheated, 5 rms ... 16

TO RENT—5511 BLACKSTONE-AV., JUST off 55th-st.; excellent Ill. Central and surface transportation; 6 rooms, steam heat; decorate to suit; $27.50; special concession. For this and other flats in same building see janitor or GORDON, STRONG & CO., 209 S. State-st. Harr. 8191.

TO RENT—LIBERAL CONCESSIONS.
3, 4, 5 room modern apts., new bldg., private porches, 3533-40 Lake Park-av.; rents $35 to $55. Also 4 rooms, 5178 Indiana-av.; $25. Agent on premises or RICHARD CURRAN, 110 S. Dearborn-st. Rand. 7478.

TO RENT—WHY PAY MORE RENT? Best location and transportation in Hyde Pk.; 5 and 6 room apartments, from $30 to $50. ELECTRIC LIGHT FREE. Steam heat and hot water day and night; exceptional laundry facilities; see these at once. Tel. Midway 1885. 5521 Kenwood-av.

TO RENT— TO RENT. S. W. Cor. 42d-st. and Prairie-av.; modern 4 rm. apts.; $32.50 to $35; decorate to suit. 1600 E. 55th-st., 4 r. apt., stove heat; $18. S. W. Cor. 43d-st. and Ellis-av., 5 to 9 room modern apts., $30 to $60; decorate to suit. Central 6684. M. H. SPADES, 110 S. Dearborn-st.

TO RENT—6137 DORCHESTER-AV., 1ST; 4 rms., thoroughly modern, near S. S. "L" and I. C. express; 1 block Hyde Park High school; $37.50. JOHN A. CARROLL & BRO., Tel. Hyde Park 440. 1533 E. 53d-st.

TO RENT—
4015-4017 GRAND-BLVD.
CHOICE LARGE 8 ROOM APARTMENT. ONLY $55.
H. W. DIETRICH, 29 S. La Salle-st., or E. ARTHUR FREAR, 4809 Grand-blvd.

TO RENT — 5637 COTTAGE GROVE-AV., just completed, opposite Washington Park conservatory; 4 room apts.; strictly modern; cheapest rent in Chicago; only 2 left. See janitor or BECKLENBERG, 29 S. La Salle-st. Phone Randolph 6171.

TO RENT—FLATS; CHEAP; 3 TO 5 ROOMS; FROM $13 UP; N. W. COR. 23D AND WABASH. WITHIN WALKING DISTANCE OF BUSINESS. OFFICE IN BUILDING. STEAM HEAT AND HOT WATER.

TO RENT—STEAM HEAT LIBERAL CONC. 3, 4, and 5 Room Apts. $16 to $25. 616-619 E. 39th-st., ½ Blk. E. of Cottage Grove car line. See jan. or call Burley & Co. Doug. 654.

TO RENT—N. E. COR. OAKWOOD-BLVD. AND ELLIS-AV., 2-3 ROOM APTS.; PRIV. PORCHES, DISAPPEARING BEDS; BEST LOCATION; MODERN BLDG.; $30 TO $40; I. C. SURF., AND L TRAINS. SEE JANITOR.

TO RENT—S. W. CORNER 50TH-PL. AND Evans-av., near Washington Park, new 5 rm. apts.; individual porches; choice of decorations; also corner 4 room apt.; reasonable. See janitor. Central 299.

TO RENT—4051 ELLIS-AV., CONCESSION to responsible party; fine 7 rooms; steam heat and hot water; $40; Kenwood L I. C., and surf. See janitor or BUCKLEY, 3908 Cottage Grove. Kenwood 6547.

TO RENT — 3616 LAKE PARK-AV., 2D, strictly modern 7 room apt.; all outside light; 4 bedrooms; every convenience; blk. I. C. Phone Douglas 1776.

TO RENT—BEAUTIFUL, NEW, MOD. 2 AND 3 apts. on Drexel-blvd.; In-a-Dor beds; tile baths; every possible conv.; very reas.; I. C., "L" and surface. Address F W 424, Tribune.

TO RENT—MODERN HIGH GRADE 7 R. apt., 4935 Vincennes-av., $47.50; 1½ blks. to Wash. Pk., near surface and L; rent free to Feb. 1. M. CONNEY, 5200 S. Park-av. Phone.

TO RENT—VARSITY BLDG., 6104 ELLIS-av., 5 room apt.; also basement apt.; steam heat, janitor service; newly decorated; concession. Agent on premises.

TO RENT—BRAND NEW 4 AND 5 ROOM flats with sun parlors; very light; $35-$37.50; s. e. cor. 67th-st. and Indiana-av. S. FISHER, 719 E. 63D-ST. Went. 37.

TO RENT—936 E. 42D-PL., NR. DREXEL, 3-4 r.; also furn.; lt. and ht.; L trans.; $20-$35. See janitor.

TO RENT—FLATS—NORTH.

TO RENT — SPECIAL CONCESSIONS IF rented now; 4, 5, and 6 room apartments in new individual 2 or 4 apartment brick building; $22, $25, $25, and $27.50; electric light, bath; large lot; restricted neighborhood. WM. ZELOSKY, 2359 Addison-st. 3801 N. Western-av.

TO RENT—
We have the best selection of 4, 5, and 6 room apartments in EDGEWATER at reasonable rents. Before renting SEE US. PAISLEY & WALKER, 1125 Bryn Mawr-av. Edge. 3345.

TO RENT—3664 PINE GROVE-AV., 1ST APT. Beautiful 8 room, steam heat, on corner; rental $50 per month; will decorate to suit. See janitor on premises. CREMIN & O'CONNOR, 105 N. Clark-st.

TO RENT — INGRAM APARTMENTS, 1085 Loyola-st., 1½ blks. Loyola sta. N. W. L; 7 large rooms, 2 baths, sun parlors, large rear porches; one among best buildings in ROGERS PARK; overlooks lake; perfect light and ventilation. Owner. Ph. Edge. 3218.

TO RENT—
1369 Ardmore-av., corner of Wayne-av., 4 dandy light rooms with wall bed and private front porch; reasonable rent. Apartment open or call Edge. 3345.

TO RENT — TWO 4 ROOM FLATS, NEW bldg.; extra large, light; steam heat; tile bath; large rear porches; 5440-5450 N. Clark-st., near Catalpa. Price only $32.50. OWNER ON PREMISES.

TO RENT—THE CORNELIA, 737-747 CORnelia-av.; new building; high class; 3, 4 and 5 rm. apts.; front and rear porches; sun parlors; In-a-Dor beds; $35 to $55. Agent on premises. F. J. FADNER, 8 S. Dearborn-st. Cent. 4624.

TO RENT—NEW MODERN 5 ROOM FLATS, sun parlors and rear porches; Leland and Winchester-avs.; $42 to $45; concession to small families.

TO RENT—
6 Rm. Cor. Flat, $35.00.
611 Oakdale-av., 3 blocks from Lincoln Pk. B. A. Thorpe, 111 W. Monroe-st. Ph. Rand. 4064

TO RENT—COZY FOUR ROOM APT., EXcellent condition, good transportation, steam heat; 3d fl., 702 Cornelia-av., nr. Broadwy.; $32.50. Address F 139, Tribune.

TO RENT—1247-53 AND 1415 LELAND-AV.; 4 rms.; strictly modern; special price to desirable tenants. W. G. YOUNG & CO., 4606 Broadway.

TO RENT—4 AND 5 RMS., STOVE AND furnace heated apts., $23 to $26; new, modern. See agents. Summerdale Savings Bank, 5208 N. Clark. Ravenswood 525.

TO RENT—1536 BIRCHWOOD-AV., NEW apartments, 6 large, light rooms, sun parlor, private porch, 2 baths, showers; 3 blks. north Birchwood L. Owner. Rogers Park 2538.

TO RENT—BUENA PLAZA, MONTROSE and Kenmore, attractive 1 room suites, kitchenette, priv. bath, closets, porches, furnished or unfurnished; $25 to $60. Wilson exp.

TO RENT—4 LARGE, LIGHT ROOMS, 1407 Catalpa-av., cor. Glenwood-av.; private screened front porch; reasonable rent; open or call agents. Edge. 3345; concession.

TO RENT—CHOICE OF EITHER 5 OR 6 rm. flat; white trim throughout; furnace heat; 2 blks. N. W. "L." Concession. 4711 N. Sawyer-av. Irving 6535.

TO RENT—6 ROOM CORNER APT., KENmore-av., until May 1 or longer; partly furnished if desired; reas. Ph. Sup. 2680, Rm. 410.

TO RENT—MONTH FREE—3743 WILTON, nr. Grace el. sta.; 7 rooms, 2d floor; best janitor service; $35.00. Central 4342.

TO RENT—STRICTLY MODERN 4 ROOM apt., $30; nr. Edge. "L" sta. Key 1122 Bryn Mawr-av.

TO RENT—1145 AINSLIE, 4 AND 5 LIGHT rms.; bath, porches, stm., elec., new gas ranges, newly dec., $30; surf. and L. Edge. 7878.

TO RENT—MOST MOD. 4-5 R. APT., S. H., sun parlors, tile bath; concessions. N. W. cor. Montrose and Sacramento. Janitor.

TO RENT—4744 NO. ROCKWELL-ST.; 6 large, light rms., 2 sun parlors, new, modern, stm. heat. Lake View 1512.

TO RENT—SUBLEASE 5 ROOM FLAT; NEWly decorated; good location; must leave city at once; will make concession. Wellington 4051.

TO RENT—$27.50; 6 RM. STEAM HEATED flat; hot water, etc.; n. w. cor. Wells and Hill-sts. See janitor. Flat M. 208 Hill-st.

TO RENT—TO SUBLET, BEAUTIFUL 5 RM. steam heated apt.; Murphy bed; 2 bedrooms; priv. porch. 839 Crescent-pl. Grace. 2153.

TO RENT — 7 MOD. RMS., DETACHED, 2 flat bldg.; h. w. heat, $30. 2630 N. Racine. Well. 4434.

TO RENT — 3454-58 ELAINE-PL., COR. Cornelia, beautiful mod. 5-6 rm. apts. $42.50. Concess.; nr. "L" and surf. Well. 4484.

TO RENT—4050 GREENVIEW-AV., 3D APT., 5 rooms, front and rear porches, large yard; rent $37.50. See janitor at building.

TO RENT—NOV. FREE; 4016 KENMOREav., 1st, 6 rms.; steam, elec., newly decorated; $35; blk. Sher. exp. Edge. 5755.

TO RENT—1018 BERWYN-AV., 2D APT., 5 r., only $42; 8 r. outside apt., 548 Melrose, $46.00. S. HARNSTROM & CO., Frank. 4198.

TO RENT—1840 HAMMOND-ST., 3 ROOMS and alcove, all light; 2d apt.; quiet loc.; nr. Lincoln Pk.; steam heat; rent $40. Lincoln 5912.

TO RENT—3735 PINE GROVE-AV., 2D FL.; 5 rooms, $50.00; inclosed sun porch. See owner, 885 Grace-st., 1st floor. Ph. Graceland 6480.

TO RENT—MOD. 6 ROOM APT. WITH TWO porches. 2634 Hampden-ct., 2d apt.

TO RENT—NICE COZY 4 RM. APT., S. H., st. lt.; liberal concession. Edge. 6028.

TO RENT—6206 LAKEWOOD-AV., 4 ROOM apt., $30; 3 months' lease. Sunnyside 4056.

TO RENT—3 RM. APARTMENT; NEW bldg.; Edgewater. 1069 Foster-av.

TO RENT—FLATS—NORTH.

WAVELAND MANOR

NEW BUILDING,

813-31 Waveland Ave.

ELEGANT 4 AND 5 ROOM APTS.

Convenient to elevated and surface lines and improved with every convenience throughout and will decorate to suit. In location and desirability for home it is unexcelled.
Agent on the premises from 8:30 to 5:30 daily. Reasonable concessions will be given to desirable tenants.
MEAD & COE, Agents.
Randolph 452. 30 W. Washington-st.

TO RENT—SHERIDAN-RD., COR. ARGYLE, near lake and L exp. sta.
One 5 room apt., sun parlor, 2 baths, all modern; facing drive; $82.50; ready now.
Seven room apt., 2 baths and extra lavatory; all outside rooms; large sun parlor.
New 6 room apts.; sun parlors; $35.
6 rooms, steam heat, modern, $40; garage.
4 rooms, modern, corner; all light; $35.
5 rooms, new bldg., sun parlor; white enameled dining room; $35-$37.50. Ready now.
W. S. HENNESSEY & CO.
1116 Argyle-st., at L sta. Edge. 1068.

TO RENT— TO RENT—
WAKEFIELD APARTMENTS,
1416 TO 1426 LUNT-AV.
DO NOT FAIL TO SEE THESE BEAUTIFUL NEW 3, 4, AND 5 ROOM APARTMENTS IN ARISTOCRATIC ROGERS PARK.
Vacuum cleaning services free.
One block north of ROGERS PARK "L." TWO BLOCKS FROM THE LAKE. RENTALS EXTREMELY REASONABLE.
SKOGLUND, SASSER & NAYLOR,
111 W. WASHINGTON-ST. OWNERS.
AGENT ON PREMISES. FRANKLIN 1461.

TO RENT— TO RENT—
4 AND 5 ROOMS.
BLACKSTONE APARTMENTS—4615-33 N. ROBEY-ST.
New and modern. Agent on premises.
KEIDEL & MORAN,
Main 1633. 6 N. Clark-st.

TO RENT—4 AND 7 ROOM FLAT; STEAM heat. 36 E. Chicago-av.

TO RENT — MOD. 6 RM. 2D FLAT, GARage opt.; newly dec.; concs. 1457 Gregory.

TO RENT—FLATS—NORTHWEST.

TO RENT—
NOW DON'T LOSE THIS CHANCE
to rent one of Race's apts., 3 to 6 rooms, with shower baths, wall safes, folding beds, sleeping porches. Great reductions for this week. 15 minutes to the loop.
R. T. RACE, 4122 Irving Park-blvd.

TO RENT—6 ROOM MODERN APARTment; steam heat, hot water; two blocks from Humboldt Park Elevated, Ballou-st. station. Apply Janitor, 1546 N. Homan-av., near North-av.

TO RENT—FINE STOVE HEATED FLATS, 4, 5, 6 rooms, some with large chicken yards, $15 to $25. R. H. RACE, 4122 Irving Park-blvd.

TO RENT—FLAT; 6 ROOMS; MODERN; newly decorated; h. w. heat; electric light; one month free; $33.00. Ph. Humb. 5048. 2715 N. Francisco.

TO RENT—4006 WARWICK-AV., 4 ROOM furnace, new bldg., very modern; liberal concession. Phone Irving 2699.

TO RENT—NEW 4 AND 5 ROOM APTS., COR. Division and Spaulding; also 5 room apts., 2315 Chicago-av., stove heat.

TO RENT—BEAU. 4 RMS., NEW BLDG., stove ht.; Rav. "L." 3425 Sunnyside-av.; 1 mo. conc. $34.

TO RENT—4 RM. APTS.; NEW BLDG.; H. W. ht.; $28 to $31. S. w. cor. Cornelia and Harding.

TO RENT—ELEGANT, LIGHT, MODERN 5 room flats; just finished; excel. transp. 2031 and 2453 N. Mozart-st.

TO RENT—5 ROOMS, $35; NEW BLDG.; 3314 Eastwood-av.; modern; steam; 1 blk. L; concess. Albany 3030.

TO RENT—FREE RENT TO JAN. 1, 4 RM. stm. ht. flats; new bldg.; $25. 4034-42 Palmer-st.

TO RENT—4105 NEWPORT-AV., 6 RM., 2D apt.; electric; stove heat; $20.

TO RENT—NEW 5 RM. APT.; H. W. HEAT; gas range; sun parlor; $35. 4857 N. Hamlin-av.

TO RENT—4 ROOMS AND BATH, $20.00. 2456 N. Richmond-av.

TO RENT—FLATS—WEST.

TO RENT—MONROE-ST., 4410-12; 6 AND 7 rm. apts., strictly mod., janitor service, etc.; thoroughly up to date; $32-$35. Open for inspection by owner. Ph. West 3807.

TO RENT—1634 WARREN-AV., AT UNION Park, modern bldg., 4 rooms; hardwood floors and finish; steam; hot water; comb. fixtures; oriental fireplace; and only $25.

TO RENT—1930 SPAULDING; MODERN conveniences; hot water all year; front and rear porches.

TO RENT—MODERN 5 AND 6 RM. FLATS, steam, nice and all; car stops at door; $23 up. P. J. Eldamiller, 3044 W. Madison-st., 1st.

TO RENT—NEW, MOD. 6 R. APTS.; EVERY conv; ideal loca.; rea. concession. 739 Independent-blvd., 1 blk. L sta.

TO RENT—424-34 LOOMIS-ST., 3 AND 4 rooms, in good condition. $10 to $12. W. MURRAY WRIGHT, Marquette Bldg.

TO RENT—2909 WALTON-ST., 5 RMS.; steam heat; new apts.; best service; $32.50. JOHN E. TITTMAN & CO., Ogden & Madison.

TO RENT—6 R. MODERN 2D FLAT, NEW bldg., sunny, light; 1½ blocks to Doug. L; $20; free to Dec. 1. 5628 W. 22d-pl., Cicero.

TO RENT—1827 W. LAKE-ST., 4 ROOM FLAT, $10; free to Dec. 1st.

TO RENT—3413 LEXINGTON-ST., 2D FLAT, 7 rooms; s. h.; elec. light. Apply 1st flat.

TO RENT—COZY 4 ROOM, BATH, BRICK; stairways carpeted. 1804 Ogden-av.; $16.

TO RENT—FLAT; 6 ALL LIGHT ROOMS, stove heat; $14. 2d. 3101 Fulton-st.

TO RENT—FLATS—SUBURBAN.

TO RENT—EXC. HIGH CLASS NEW 6 RM. flats, sun parlor, large rms., ht. wt. ht., 50 ft. lot; oak trim. 5559 W. Adams. Aus. 28434.

TO RENT—FINE MOD. 6 R. BRICK FLAT; garage; $25. O. H. BENSON, Maywood.

TO RENT—FURNISHED FLATS.

South Side.

TO RENT—
CHEVERNY FURNISHED APTS.
S. E. cor. Grand-blvd. and 39th-st.
Maid service. Private porches.
3 rooms; tile bath; two beds.
AGT. APT. M. $47.50 TO $70 PER MONTH.

TO RENT—3841 GRAND-BLVD., NEW ST. Francis, furnished apartments; maid service free; 3 rooms and bath, in-a-door beds; 1½ blks. L, ½ block surface; 10 min. to loop; $55 up. Douglas 5891.

TO RENT—3609 MICH., DANDY 5 RMS. Newly furnished; elec. light; hot water heat. Large colonial porches; open; cut to $60 per mo. McMINN. Randolph 6910.

TO RENT—4021 CALUMET—5 LIGHT, OUTside rooms; steam, hot water, newly decorated; high class furnishings, piano, brass beds, linen, silver. Kenwood 2751.

TO RENT—ARTISTICALLY FURN. 5 ROOM apt., fronting lake, near 54th-st.; 2 baths, sun porch, grand piano; 1st floor; no children; ref. required. Harrison 148, or 1011 Cable Bldg.

TO RENT — 4104 MICHIGAN-AV., NEW building, California apartment; 2 rooms and tiled bath, with shower; ready to live; $12.

TO RENT—3870 ELLIS-AV., APT. 72, BEAUtiful furn. 5 room apt., for housekeeping; all trans.; modern conveniences.

TO RENT—4955 GRAND-BLVD., BEAUTIful housekeeping suite, 2 or 3 rms.; complete; splendid location; reasonable. Drex. 75.

TO RENT—7 RM. FUR. APT., 2 BATHS; owner might retain bedroom, greatly reducing rental; Kenwood I. C. Drexel 1060.

TO RENT—1552 E. 63D-ST., 3 TO 5 ROOM furn. or unfurn. apts.; adj. Jackson Park; steam; elevator; L surf., and I. C. exp.; $22 up.

TO RENT—3 ROOM COZY SUNSHINE APT., elec.; bath; modern; $30 monthly. Ready now. 5178 Indiana-av., 2d apt.

TO RENT—4651 PRAIRIE-AV., 1ST—6 ROOM apt., with 2 rooms rented. Kenwood 7396.

TO RENT—4706 KIMBARK, FURN. COMplete, 2 rooms, bath, kitchenette. Oak. 751.

TO RENT—FURN. 6 RM. 1ST APT. CALL or Ph. Kenwood 4112. 4452 Woodlawn-av.

TO RENT—4706 KIMBARK, FURN. COMplete, 2 rooms, bath, kitchenette. Oak. 751.

TO RENT—CONV. HOME FLATS, $20 TO $50. 4800 St. Lawrence. Drex. 7399.

North Side.

TO RENT—1278 VICTOR-AV., NEWLY FURnished 4 room apt.; steam heat, hot water, electric light; near Broadway surface and Thorndale "L." Sunnyside 5319.

TO RENT—COMPLETELY FURN. 4 ROOM apt.; inc. player piano and rolls; Edgewater district; conv. to L surf.; $45 to responsible party. Call 1451 Catalpa-av., 2d.

TO RENT—
A few desirable furnished apartments, $75 to $500 per month.
MRS. E. G. TRACY, 35 N. Dearborn-st.

TO RENT—WILL SHARE 5 ROOM MODern apt. with married couple; $6 per wk. Call 9 to 3. 1946 Seminary-av. Ph. Linc. 3647.

TO RENT—COMPLETELY FURNISHED 6 room apartment; Dec. 1 to May 1; adults only. Phone Rog. Pk. 1746. Address B 569, Tribune.

TO RENT—4 RM. APT., EQUAL TO 5; COMpletely furn., silver, linen, piano; Wilson-av. district. Ph. Sunnyside 2660.

TO RENT — VERY COMFORTABLY FURN. 5 rm. flat; splendid neighborhood; refs. required. 3163 Pine Grove-av., 1st.

TO RENT—1338 BIRCHWOOD, 1ST; OR WILL sell; mod. 4 rm. furn. apt.; excel. loc.; Birchwood L. Rogers Park 2189.

TO RENT—ELEGANT 4 ROOM; 4334 HAZEL-av.; Wilson exp. R. W. LEAHY. Ph. Sunny. 2288.

TO RENT—7464 GREENVIEW-AV., 1ST, 5 room cor. apt. Rogers Park 3918. Reas.

TO RENT—MOD. SUITE OF KITCHEN, SITting rm.; Murphy bed; light. 1239 N. Dearborn.

TO RENT—4401 MAGNOLIA; SHARE STEL. new mod. 6 room apt., nr. Wil. L.

WANTED—TO RENT—FLATS.

WANTED—TO RENT—3 R. FURN. FLAT, complete, modern, within 2 miles Rush-st. bridge; state terms and particulars. J. H. BRAY, U. S. S. Isla de Luzon, city.

WANTED—TO RENT—5 ROOMS, NORTH Side, not over $50; not above 2d floor. Address G 491, Tribune.

WANTED—TO RENT—SMALL FURN. APT., Kenwood or H. P., one person. Address D K 26, Tribune.

WANTED—TO RENT—MOD. FURNISHED flat; So. Side. Address J 348, Tribune.

TO RENT—STORES—DOWNTOWN.

TO RENT—"L" SHAPED STORE FOR GENtleman's buffet; fully equipped with mahogany fixtures. Three street entrances. In first class condition. N. w. corner Lake-st. and 5th-av. Apply Room 204, 33 S. Dearborn-st. Phone Central 91.

TO RENT—203 W. LAKE-ST., NR. 5TH-AV, store and basement; 3,000 sq. ft.; new front. FRANK S. PAGIN & CO., 32 W. Washington.

TO RENT—STORES, OFFICES, LOFTS IN downtown district. Tel. Randolph 3564. CALLISTUS S. ENNIS & CO., 122 Monroe-st.

TO RENT—STORES, 324 FEDERAL-ST., OPposite Monadnock Block; modern building; long lease; for saloon or other lines.

TO RENT—STORES—SOUTH.

TO RENT—332 AND 334 E. 61ST; REASONable rent, considering the rapid improvement of this district; store 334 has mod. 4 room flat in connection; 332 can be rented without flat. Apply H. A. MIX, Suite 92, 39 S. State-st. Tel. Cent. 2028. Auto. 48-496.

TO RENT—LARGE STORE, 333 W. 71ST-ST., near Rock Island depot and offices; steam; good restaurant location; cheap rent; open.

TO RENT—STORES, SUITABLE FOR DRUGgist, hardware, laundry, barber, grocery, and market, etc. Apply 2309 E. 75th-st.

TO RENT—LARGE STORE, BUSINESS DIStrict; steam heat. 334 W. 59th-st. Frank. 786.

TO RENT—STORES—NORTH.

TO RENT—STORES—TO FLORIST, TAILOR, or other business; new block, Northwestern L. Thorndale-av. sta.; great opportunity. 3 stores left. MITCHELL & SON, Broadway and Thorndale. Phone Edgewater 5186.

TO RENT—STORES, FINE LOCATION, 4654-56 N. Rockwell-st., adj. L sta. Free rent to Jan. 1. FRETER'S, 4648 N. Rockwell-st.

TO RENT—LARGE STEAM HEATED STORE at bargain, with lib. concss. Tel. L. V. 476.

TO RENT—COR. STORE; GOOD LOCATION; suitable for saloon. Tel. 476 Lake View.

TO RENT—STORES—NORTHWEST.

TO RENT—MOVING PICTURE THEATER on Lawrence-av. at Kimball L terminal; 300 seats; fans and equipment. A big opportunity for the right man. C. H. CONNELLY, 3402 Lawrence-av. Monticello 71.

TO RENT—STORE AND 7 ROOM FLAT, 3013 Milwaukee-av.; suitable for any purpose; reasonable rent. Apply 906 W. 42th-st.

TO RENT—STORES, 2848 MILWAUKEE, 3700 Chicago-av.; excl. bus. cor. SCHWARTZ, Owner, 189 N. Clark.

TO RENT—STORE, 21X61 FT.; 6 RM. AND 3, 4 rm. flats above. 3726 Montrose-av.

TO RENT—OFFICES AND STUDIOS.

Downtown.

TO RENT— TO RENT—
TACOMA BUILDING,
N. E. Cor. Madison and La Salle-sts.
Light, modern offices, single or en suite; $25 to $45 per month.
THE UNIVERSITY OF CHICAGO,
1114 Tacoma Bldg. Tel. Franklin 3461.

TO RENT—ADVERTISING BUILDING,
123 W. MADISON-ST.
Private offices or desk space, furnished in mahogany; all modern conveniences; new building; strictly first class surroundings; reasonable. Call at the office of the building.

TO RENT—1, 2 OR 3 RM. SUITES; LARGE or small; also a few desk rm. spaces to desirable party; most desirable in loop and sacrificed at a very low rental. 9th floor, 20 E. Jackson-blvd. Our representative on floor to show you.

TO RENT—
Corner office, north and east light, 3 windows; attractive rent. Also small front office, north light, $15; best service. Dickey Bldg., 180 N. Dearborn-st. Phone Central 2218.

TO RENT—POWERS BLDG.
37 S. WABASH-AV.
OFFICE AND MERCANTILE SPACE.
H. O. STONE & COMPANY,
76 W. MONROE-ST. TEL. RANDOLPH 300.

TO RENT— TO RENT—
ADAMS EXPRESS BUILDING,
115 S. Dearborn-st.
Desirable light space for mercantile lines.
Central 997. J. C. McCORD & CO.

TO RENT—MENTOR BLDG., 39 S. STATE-st., n. e. corner Monroe; exclusive shops and offices in heart of retail district. Apply HENRY A. MIX, 92, 39 S. State-st. Cent. 2028.

TO RENT—FINELY FURNISHED OFFICE, or will divide with 2 or 3 responsible parties at reasonable terms; stenographer and phone service. 1665 Old Colony Bldg. Harrison 2757.

TO RENT—OFFICES, LARGE OR SMALL, single, $10, $12.50, $15 per month; suites of 2, 3, 4 rooms, $20 up. BONHEUR, 326 River-st. Central 2100.

TO RENT—FURNISHED OFFICES. MAHOG. FURNITURE, RUG, FREE PH. STENO., $16 TO $35; DESK ROOM, $8. R. 1, BANK FLOOR, 305 S. LA SALLE-ST.

TO RENT—WILL SUBLET AT SACRIFICE my State-st. office, suitable any legitimate bus. Immediate poss. Address D H 145, Tribune.

TO RENT—DESIRABLE OFFICE SPACE; FACING STREET; INSIDE LOOP; $16.00 PER MONTH UP. 333 S. DEARBORN-ST.

TO RENT—DESK ROOM, LARGE OPEN office; steno., unlim. ph. 1215 Marquette Bldg.

TO RENT—FURNISHED PRIVATE OFFICE, mahogany, new, exclusive; reasonable. 1424 Lytton Bldg.

TO RENT—PRIV. OFFICE, NEWLY FURN. light, new bldg.; best buy in town. 512 Transportation Bldg. 608 S. Dearborn-st.

TO RENT—STATE BLDG., S. W. COR. RANdolph-st., and Fifth-av., suites, $37.50 and up. G. V. CLEARY & CO. Harr. 2165.

TO RENT—PHYSICIAN DESIRING MORNing hours downtown will find it to his advantage to address E 131, Tribune.

TO RENT—DESK SPACE OR PRIVATE OFfice in La Salle-st. suite; stenog. optional. Phone Central 5017.

TO RENT—OFFICES IN PORTLAND BLK., two desirable suites at moderate rentals. JOHN R. MAGILL & CO., 35 N. Dearborn-st.

TO RENT — LIGHT OFFICE IN MODERN fireproof bldg., Dearborn, nr. Van Buren-st. R. D. HILL & CO. Randolph 2322.

TO RENT — N. E. COR. MARKET AND Quincy-sts., offices and stockrooms; fireproof building. WHITE & TABOR.

TO RENT—AT REDUCED RATE FOR 18 MONTHS, OFFICE OVERLOOKING LAKE. APPLY R. 561 McCORMICK BLDG.

TO RENT—IN MODERN BLDG., 20X25 FT., with janitor service, free elec. light, all conveniences, $15. Inquire 1648, 608 S. Dearborn.

TO RENT—IDEAL DESK SPACE AT LOW price; also office headquarters, $2; calls attended. 1461 Monadnock Block.

TO RENT—TOWER BUILDING,
N. w. cor Madison and Michigan-av.
Rand. 5660 LEE J. LESSER & CO.

TO RENT—MALLERS BLDG., S. E. COR. Madison-st. and Wabash-av.
Rand. 6651. J. B. MALLERS JR., Agt.

TO RENT—PRIVATE OFFICE, ROOM 605, 69 W. Washington-st. [Title and Trust Building].

TO RENT — 1010 ADVERTISING BLDG.; priv. office; desk space; off. hdqts.; switchbd.

TO RENT—PRIVATE OFFICE, DESK space, office hdqurs, $2 up. 607 Marquette Bg.

TO RENT — DESK WITH UNLIM. PHONE, cheap. Room 1209, 105 W. Monroe-st.

TO RENT—DESK ROOM; FURNISHED, $10. 745 First National Bank Bldg.

TO RENT—½ DAY 9 TO 12:30 TIME IN MODern dental ofs., Stewart Bldg. Ph. Cent. 3326.

TO RENT—ATHENAEUM BUILDING, 162 N. Dearborn-st. Suite 830, rooms $15, $20.

TO RENT—FRONT COR. OFFICE SUITE, 1001 Title & Trust Bldg. Divided expense.

TO RENT—OUTSIDE PRIV. OFFICE, FURN. unlimited phone. 710, 105 W. Monroe-st.

TO RENT—DESK SPACE, USE OF PHONE, stenog., and storeroom. 20 E. Jackson, R. 800.

TO RENT—DESK AND SPACE IN FURnished office. Room 549 Peoples Gas Bldg.

General.

TO RENT—FOR PHYSICIAN, NEW, MODern corner office, desirable loc., Clark and Catalpa; use of furn.; reception rm. in conjunction with dentist. Call DR. DAHLBERG, Sunnyside 1802.

TO RENT—4 RM. SUITE AT 103D-ST. AND Rock Island sub. line depot; a fine opportunity for first class dentist; a fast growing suburb of the first order; no dentist near; rental small. Beverly 306.

TO RENT—$20, TO PHYSICIAN, NEW ELEG. suite offices, atm., adj. dentist, Lincoln-av. theater bldg. DIRKS, 1266 Diversey.

WANTED—STORES, OFFICES, LOFTS

WANTED—TO RENT—STORE, NORTH OR Northwest Side; druggist; steam heat; $60; Jan. 1; answer by mail. JAUFFL, 3556 N. Hermitage-av.

TO RENT—FLOORS AND LOFTS.

TO RENT—20TH AND MICHIGAN, 86X78¼. 20TH AND MICHIGAN, 42X160.
Perfect light front, rear, and large skylights; both buildings have steam heat, water, and attractive tile fronts. Excellent for auto accessories or light manufacturing. Also floors, 70x170, in All Light Bldg., 1510 Wabash-av. For rentals and further details apply
CENTRAL REALTY & INVESTMENT CO.,
36 S. State-st.
Rand. 6162.

TO RENT—DESIRABLE, WELL LOCATED corner, loop district, 6,000 feet; big bargain; best transportation; immediate possession; excellent space for school, mail order, or publisher. Address B 400, Tribune.

TO RENT—DAYLIGHT MFG. SPACES JUST outside the loop; every convenience; $15 per mo. up; space from 500 sq. ft. to 30,000 sq. ft. on a floor. J. J. HARRINGTON & CO., 1124 First National Bank Bldg.

TO RENT—FOUR VERY DESIRABLE floors in the building at 124-126 W. Lake-st. Newly remodeled. Possession at once.
WINSTON & COMPANY,
1414 First National Bank Bldg.

TO RENT—INDUSTRY AND ENTERPRISE bldgs., best space in the loop for light mfg. or printing; power furnished if desired. HENRY A. MIX, 92, 39 S. State-st. Cent. 2028.

TO RENT—BUILDINGS, FLOORS, AND space, with or without railroad and river facilities, and will build to suit tenant.
MADDEN BROS., 140 S. Dearborn-st.

TO RENT—4,500 SQ. FT., 2D FL.; POWER, light, and heat; $75 month. Chicago File Case Co., 1926 Webster-av.

TO RENT—FLOORS, STORES, BUILDINGS. Murdock, James & Co., 17 N. La Salle-st.

TO RENT—MFG. PROPERTY.

TO RENT—FACTORY, 50,000 SQ. FT., 1 4½ story, 1 2 story and basement. Will divide. Best shipping facilities. L. ROSENBLUTH, 787 S. Halsted-st.

TO RENT—AM GIVING UP DESIRABLE light space in loop bldg., specially suitable, where power is required. Will divide to suit. Rental right. Address D H 146, Tribune.

TO RENT—5,000 SQUARE FEET, OR ANY part, on Lake-st., adjoining Loop; power, heat, and light if wanted, low rate. Address E 83, Tribune.

TO RENT—MFG. PROPERTY.

TO RENT—
FLOORS—BUILDINGS—STORES
in all
Business Districts.
Call or write for our complete list.
PAUL C. LOEBER & CO.,
31 N. LA SALLE-ST. Franklin 737.

TO RENT—BRADLEY BUILDINGS—
Large and small space with or without power; also storage space; in sprinkled buildings; best of shipping facilities; very light.
J. HARLEY BRADLEY,
Ph. Monroe 146. 317 N. Desplaines-st.

TO RENT—22,000 SQ. FEET, WITH POWER, LIGHT 4 SIDES, HEAT, ELEVATOR, SIDE TRACK, SPRINKLED, HIGH CEILING; 22D-ST. AND THE RIVER. WENDNAGEL CO.

TO RENT—100,000 FEET FLOOR SPACE, sprinkled; switch track, B. & O. E. F. KENNEDY, 36 S. Dearborn-st.

TO RENT—BUILDINGS.

TO RENT—3725 LANGLEY-AV., $40, 3 STY. brick bldg. 25x60; 3 light floors; for warehouse, laundry, or any mfg. purpose.

TO RENT—BARNS.

TO RENT—BRICK STABLE, ROOM 30 HEAD horses. 212-214 W. 26th. Rand. 4868.

TO RENT—MISCELLANEOUS.

TO RENT — BUILDINGS, STORES, AND floors in all parts of the city. Send for list. WILLIS & FRANKENSTEIN, 110 S. Dearbn.

TO RENT—IF YOU ARE IN THE MARKET for buildings, stores, or floors, write us. ALEX. FRIEND & CO., 29 S. La Salle-st.

STORE AND OFFICE FIXTURES.

JULIUS BENDER,
901-903-905-909-911 W. Madison-st.
TELEPHONE MONROE 1712.
Manufacturer and jobber of store and office fixtures. Second hand fixtures of every description. Terms, cash or time.

DESKS—LARGE LOT OF ROLL TOP, FLAT top, typewriting desks, tables, chairs, etc., taken in exchange for new Franklin sanitary desks, will be sold regardless of cost. All have been repaired and refinished. FRANKLIN DESK FACTORY, 23 E. Jackson-blvd.

FOR SALE—A FIRST CLASS SET OF GROcery fixtures in corner store; fine location; a splendid opportunity for some one wanting to go into business. P. CUMMING, Lake Forest, Ill.

COMPLETE STORE AND OFFICE OUTFITters at the lowest prices in the country.
AMERICAN STORE FIXTURE CO.,
121-123-125 S. Halsted-st.

FINE ICE BOX, HOLDS 200 POUNDS; white enameled; also white enameled kitchen table; great bargain for right party. Call 9-12 a. m. today. R. 217, 186 N. La Salle.

WILL SACRIFICE SECOND HAND DESKS formerly used by insurance company; complete line of new office furniture; lowest prices. SABATH DESK CO., 518 S. Wabash-av.

DESKS—ROLL TOP, $10; FLAT, $7; TYP'R desks, $8; tables, $5; chairs, $1; bargains in new furn. H. Walter Brown Co., 168 W. Lake.

DESKS, CHAIRS, ETC.—HIGH GRADE FACtory samples and discontinued patterns; big bargains. P. CASEY SONS, 173 N. Fifth-av.

GLOBE-WERNICKE CO.,
11 and 15 N. Wabash-av.
Used Desks, Chairs, and Files.

BUTCHER AND GROCERY FIXTURES—Will sell at a bargain to make room. JAC. LEDERER, INC., 644 W. Madison-st.

FOR SALE—4 TELEPHONE BOOTHS, 10 flat top desks, filing cabinets, gasoline engine. 1116 W. Madison-st. Monroe 422.

FOR SALE—5 NEW HARDWOOD TABLES. $5 each; 6 ft. long. Rm. 419, 30 E. Randolph.

CIGAR STORE FIXTURES, UP TO DATE, at big bargain; cash or terms. 610 Wells-st.

OUR DESKS AND OFFICE FURNITURE will suit you; prices lowest. 410 S. Dearborn.

SAFES.

SPECIAL SALE—UNITED STATES Express Company's fireproof safes. Big bargains in all sizes. New safes and vault doors also. York Safe and Lock Company, 35 N. Market-st., Chicago. Main 2782 and 3.

WANTED—SECOND HAND VAULT DOOR, steel, combination lock, skeleton vestibule, vault door, inside measurements about 29x78 inches. Address D S 40, Tribune.

STILL HAVE A FEW SECOND HAND safes at bargain sale prices.
HERRING-HALL-MARVIN SAFE CO.,
211 W. Washington-st. Main 1656.

GREATEST BARGAINS IN NEW OR SECond hand safes you always find at the old Bargain Safe Store, 186 W. Lake-st.
SABATH SAFE AND LOCK CO.

DIEBOLD SAFE AND LOCK CO., ESTABlished in Chicago 50 years. New and second hand safes. 122 S. 5th-av. Main 895.

NEW & SECOND HAND SAFE BARGAINS—Small payment down, $1.25 wk., no interest. Gary Safe Co. 367 W. Madison. Franklin 3368.

CLOTHING, FURS, ETC.

BARGAINS IN CLOTHING.

At $15, $16, $18, $20, $22, and $25, in our returned garment section; finely tailored; will be altered to fit purchasers. These garments were made for $35 to $50. Some have extra trousers.

NICOLL THE TAILOR,
Clark and Adams-sts.

SPECIAL BALANCE OF NOV.—LONDON and New York models rec'd weekly. Our $65 suits, $45; $50 suits, $40; $50 long coats, $35. Fit and style guar. We cordially invite your inspection. REDFERN, R. 528, 30 N. Mich.

SANITARY CLEANED, SLIGHTLY USED $25-$85 order made suits and overcoats, $5 up. New uncalled for order made suits and overcoats ½ price. Open every day, evenings and Sunday. GORDON, 1415 S. Halsted.

HIGH GRADE LINE OF SAMPLE SUITS and overcoats to close out at big bargains; also a few fur lined overcoats with Persian lamb collars. B. SMITH CO., 804 Medinah Bldg., Jackson-blvd. and 5th-av.

HIGH CLASS, SLIGHTLY USED STREET and evening gowns; coats, furs, etc.; $1 and up. GOODMAN, 2347 S. State-st. Cal. 1288.

NEW PERSIAN LAMB COAT — SIZE 38; call after 6 p. m. 6910 Greenview, 2d, or phone Rogers Pk. 1156.

BARGAIN—MAN'S BEAVER OVERCOAT; fur outside; will sell $150.00. Address F 193, Tribune.

UNREDEEMED PLEDGE; GENUINE MINK muff and collar, $25. DAVID STERN CO., 1047 W. Madison-st. In business since 1885.

FOR SALE—BEAUTIFUL ERMINE MUFF or will exchange for other furs. Kenwood 2498.

LADY'S FUR COAT, FINE CONDITION. PH. Kenwood 6727 after Sunday.

SLIGHTLY USED FURS, FUR COATS, dresses. ANDREWS, 506 S. State-st.

SECOND HAND FURS, FUR COATS, GOWNS. BARNETT, 503 S. STATAE-ST.

$75 MINK SET, $25.50; MEN'S $80 FUR lined coat, $31.50. SWARTZ, 789 N. Clark.

CASTOFF CLOTHING.

I DON'T EXPECT SOMETHING FOR NOTHing. Don't sell your suits, overcoats, and shoes before you see me. I buy and sell retail and wholesale. Phone or call Gordon, 1415 S. Halsted. Phone Canal 947.

LEVINE, 1254 S. JEFFERSON, PAYS HIGHEST PRICES FOR GENTLEMEN'S CLOTHING. ALSO FURS AND FUR LINED COATS. ACTORS' COSTUMES. PHONE CANAL 596.

MARKOWITZ, 567 W. 12TH-PL., PAYS HIGHest price for gents' clothing; send postal, I will call.

J. GOLDSTEIN, 1351 S. UNION-AV., PAYS highest price for castoff clothing; postal.

EPSTEIN 1143 S. STATE PAYS HIGHEST price for gents' clothes. Phone Wab. 5208.

CLEANERS AND DYERS.

AUG. SCHWARZ [ESTAB. 1850], GENERal Cleaner and Dyer of all garments, carpets, and rugs; prompt service; 3 stores—109-11 W. Illinois-st., 34 W. Randolph-st. Main 3520.

WEBER, EXPERT DYER AND CLEANER. Main office, 2521 State-st. Ph. Douglas 524. 126 S. Wabash-av. Palmer House Blk.

MACHINERY AND TOOLS.

FOR SALE—ENGINE LATHES, 24 IN. X 12 ft., Blaisdell; 16 in. x 8 ft. Pratt & Whitney with Taper, Oil Pump, and Pan; 14 in. x 6 ft. Blaisdell; 18 in. x 5 ft. Prentiss & Robbins; 11 in. x 5 ft. Rockford. TURRET LATHES: 18 in. x 6 ft. Prentiss; 12 in. x 6 ft. Chuck-ing. MILLING MACHINES: No. 1 Pratt & Whitney, Knee Type and Lincoln. Also OTHER TOOLS.
WRITE US WHAT YOU WANT OR HAVE FOR SALE. W. F. DAVIS MACHINE TOOL CO., 29 N. Clinton-st., Chicago, Ill.

MACHINE TOOLS—IN FIRST CLASS CONdition; planer, about 36x36x10 ft.; McCabe lathe, 10 ft. bed; radial drill, 3 to 4 ft.; engine lathes, 18 to 20 in. Address D W 6, Tribune.

GRAY IRON CASTINGS, TWO FOUNDRIES and machine shops, at Harvey, Ill., and W. 12th and 40th-av.; prompt delivery with Harvey trucks. WM. E. DEE CO. Franklin 1523.

WANTED—AN 8 TO 12,000 GALLON STORage tank, fuel oil; give description of tank and cash price. Address D O 261, Tribune.

FOR SALE — 36 IN. BAND SAW, ¾ IN. Cleveland auto, 3 ft. brake, lathes, planers. Easley Machy. Co., 551 Washington-blvd.

GUARANTEED A. C. AND D. C. MOTORS AT specially low prices. Tel. Harrison 1833. ARTHUR WAGNER CO., 706 S. Dearborn-st.

FOR SALE — BRADLEY HAMMER, $100; also large steel safe, $50. 2624 W. Lake-st.

FOR SALE—LATHE, WITH TURRET HEAD and shaper. 1346 North Park-av. Sup. 5489.

LIGHT & HEAVY MANUFACTURING.

INTRICATE MACHINES, TOOLS, JIGS, AND dies designed and built. Address E 534, Tribune.

HIGH GRADE TOOL AND DYE WORK and metal patterns. Light manufacturing. O. H. C. MFG. CO., Peoria, Ill.

WE DO ALL KINDS OF MACHINE SHOP work reasonably. Printers' Chase and Machine Works, 159 N. Jefferson-st. Main 3984.

PLUMBING, LIGHT FIXTURES, ETC.

250 WHITE ENAMELED BATHTUBS, $9. 350 low down closet outfits, complete, $8.75. 450 iron enameled kitchen sinks, $1. Complete heating plants at bargain prices. See us at once; you will save money.
SHANE & CO.,
Drover 409. 3304 Wentworth-av.

STEAM AND HOT WATER HEATING. CITY OR SUBURBAN. TERMS. RADCLIFFE, 5327 WENTWORTH. YDS. 3102.

ONLY HOUSE SELLING GUARANTEED plumbing, heating sup. direct. Send for catalog. B. T. Karol, Kedzie, cor. Polk. Ked. 9440.

FURNACE AND STEAM HEATING.

FOR SALE—800 STEAM OR 1,300 WATER, Richmond boiler; cheap; quick sale. Well. 6357

REAL ESTATE FOR SALE.

CENTRAL.

FOR SALE—40 FT., E. OF INDIANA-AV., S. of 18th, $360 ft. Also 100 ft., $400 ft. Deep lots. MONTAGUE & SON, 25 N. Dearborn. Cen. 5012.

FOR SALE—W. ADAMS-ST., CLOSE IN, 90X 150; old imp.; perm. light on 3 sides. A. W. SULLIVAN, 1124, 29 S. La Salle-st. Cent. 310.

APARTMENTS—SOUTH SIDE.

FOR SALE—

A SPLENDID INVESTMENT.

For Sale—In best section of Woodlawn; 12-6-7 room apartment building; annual rental $6,336; price $44,000; cash necessary to close deal $12,000, balance at 5½%. These apartments are never vacant and your investment will net you 20%; no agents wanted.
Owner, 27 W. Madison-st., in shoe store.

FOR SALE—IN WOODLAWN—
One of the biggest bargains ever offered in a six flat bldg.; private front porches; 6 rms., finished throughout in hardwood; 2 baths; conveniently located to transportation, within a blk. Jackson Park. Lot 50x125 ft.; annual rental $3,720; mtg. $11,500; price $22,000.
JAMES G. BARSALOUX,
Tel. Hyde Park 10. 1501 E. 63d-st.

FOR SALE—OR EXCHANGE—BARGAINS—
We have left in our syndicate holdings some exceptionally cheap improved and vacant properties which we are closing out at prices unheard of, ranging in value from $200,000 down to $900. Send for our price list and be convinced.
A. L. WHITLEY.
FRED'K H. BARTLETT & CO.,
Randolph 3751. 69 W. Washington-st.

FOR SALE—NEW 30 APT. BLDG. ON ELLIS-av.; in fine neighborhood; 4-5 rooms each; sun parlors; rents $15,000 yearly; owner wants quick deal and will accept other property as part pay.
GEO. W. KELLY & CO.,
Rm. 916, 110 S. Dearborn-st. Rand. 1379.

FOR SALE—BRYN MAWR 2 FLAT BLDGS. 7111 to 19 Constance-av.
New, 5 and 6 rms.; large lots; beautiful interior; mtg. $4,500; balance terms; bargain.
GEO. C. BOUR & CO.,
71st-st. and Jeffery-av. Exclusive Agts.

FOR SALE—MOD., UP TO DATE STEAM heated 3 apt. on University-av., near 62d-st.; best buy in Woodlawn; rent $1,500; price $8,500; location and transp. unexcelled; Jackson Pk. L, I. C., surface cars. No agents. Act quick. Owners. Address F 171, Tribune.

FOR SALE—BARGAIN; 24 APTS., 4, 5, AND 6 ROOMS, FRONT PORCHES, NEW BLDG. RENTAL $14,070; MTG. $55,000, 5½ PER CENT; PRICE $87,000. GRAPPERHAUS, RUSSELL & CO., 1346 E. 63D-ST. HYDE PARK 2976.

FOR SALE—ONLY $16,000; NEARLY NEW 6 flat bldg., private front porches, building without land would cost over $18,000; well located, near park; this is the greatest bargain ever offered for a quick sale. Address D A 315, Tribune.

FOR SALE—OR EXCH.—BARGAIN NEW 6 flat bldg.; price $20,500; 5 room flat, with porches, near "L" station and Wash. Park; finished in up to date style; mortgage $12,000; worth while seeing. Address D P 354, Tribune.

FOR SALE—WABASH-AV, NEAR 50TH-ST., 2 and 3 story frames, 5 flats; brick foundations; rental $1,200; lot 50x161; price $8,000. F. L. LANGRIDGE, 7 W. 47th-st., S. W. cor. State.

FOR SALE—12 APTS. AND A LODGE HALL. 64th-st., nr. Harper-av.; rental $5,000; price $30,000; clear; mtge. to suit; must be sold; want an offer.
J. H. GOSS, 1362 E. 63d-st. H. P. 1547.

FOR SALE—6 FLAT, BARGAIN, HARPER-av., between 54th and 55th-sts.; rents $2,600; price $16,000; $3,000 down, balance terms; com. to brokers. OWNER. Address F 203, Tribune.

FOR SALE—HIGH GRADE STEAM HEATed six flat bldg. on Calumet-av. near Garfield-blvd.; worth while to investigate; annual rental $3,000; price $26,000. W. H. McCLELLAN, 29 E. 51st-st.

FOR SALE—MODERN 2 APT. BLDG., IN S. Shore, convenient to transportation and schools; 5 and 6 rooms; lot 50x125. A decided bargain. Price $7,750. J. L. HESS, 7100 Yates-av. Midway 7505.

FOR SALE—FOR QUICK SALE $1,600 FOR equity in 702 W. 21st-pl.; mtg. $1,600. 5 years; rent $85 mo.; newly painted; 4 flats, frame, brick foundation. OWNER. Franklin 3289.

FOR SALE—MAKE OFFER FOR EQUITY in 6 flat, 6226-28 Harper-av.; rental, $2,880; inc. $8,000. Flats vacant last 8 years 2 for one month each. Call Edgewater 3411.

FOR SALE—EIGHTEEN SMALL FLATS ON prominent corner; always rented at $6,700; price this week $39,500. Address D P 443, Tribune.

FOR SALE—$500 CASH AND $40 MONTHLY, two flats brick, 6-6 rooms. Wabash-av. near 58th-st. H. J. COLEMAN & CO.,
Ph. Oakland 36. 4729 S. State-st.

FOR SALE—OR EXC.—4030-32 MICH.-BLVD., 6 ft. 6 r., 2 b., frt. and rr. pchs.; rt. $4,020; mtg. $14,000. OWNER. Address D H 587, Tribune.

FOR SALE—OR EXC.— 4821 CHAMPLAIN-av., 3 flat bldg.; rt. $1,006; mtg. $3,500. OWNER. Address D H 55, Tribune.

FOR SALE—6 FLAT BLDG.; BIGGEST BARgain ever offered; renting for $2,820 per year; price $16,000. CADDEN & CO., 38 S. Dearborn.

FOR SALE—2 FLAT, WASH. PARK; RENTal $1,000; $500 cash, balance easy. Ph. South Chicago 10588.

FOR SALE—HIGH CLASS 6 FLAT BLDG. ON Mich.-av.; bargain for cash. Near 48d-st. Address C D 199, Tribune.

FOR SALE—FORCED TO SELL SEVERAL new 5, 6, and 7 r. bungalows; also 2 flat and one 4 flat. Park Manor. HELLER, 203 E. 69th.

FOR SALE—MODERN 2 FLAT BLDG., FURnace. 7354 St. Lawrence-av. Easy terms, or will sacrifice for cash. Franklin 786.

APARTMENTS—NORTH SIDE.

FOR SALE — NEW HIGH GRADE APT bldgs. on Farwell-av., e. of Sheridan-rd., 6 apt., est. rental $8,800; mtge. $27,500; price $60,000. 3 apt., 7 rooms, garages; est. rental $5,040; price $35,000. Open for inspection. WM. S. SMITH, 1535 Jarvis-av. Rogers Pk. 697.

FOR SALE OR EXCHANGE—ELEGANT Birchwood 3 apt. bldg., near lake and "L" station; rent $95 per flat; price $30,000; will exchange for equity in 6 flat or larger building. PAUL A. FINLEY & CO., 1620 Conway Bldg. Franklin 2158.

FOR SALE—MODERN 2 FLAT BUILDING; best buy in Rogers Park; 6 and 7 rooms, hot water heat, private porches; near "L" and surface lines.
PUSHECK & CO.,
1336 Morse-av. Rogers Park 217.

FOR SALE—$1,000 CASH, BALANCE EASY, for high grade 2 flat brick on Hermitage-av., near Irving Park-blvd.; 5 and 5 rooms and sun parlors; steam or "L" transportation. BROOMELL BROS., 74 W. Washington-st.

FOR SALE—1251 DEARBORN-AV., 6 FLATS, 8 rooms and bath; h. w. fin. and fl., st. ht.; acquired foreclosing $25,000 mtg.; bargain at $20,000; ½ cash, bal. 5%.
H. O. STONE & CO., 76 W. Monroe-st.

FOR SALE—OWNER WILL SACRIFICE 3 apt. brick, Edgewater, nr. L; H. W. heat, porches, 50 ft. lot, $7,500; EASY TERMS. REITER & COMPANY, 1109 Granville-av. EXCLUSIVE AGENTS.

FOR SALE — 5815 MAGNOLIA-AV., NEW residential 3 apt. bldg., detached, 8 large rooms and sun parlor; rents $55-$57.50. Price $18,00. Mtg. $9,000.
McGUIRE & HENDERSON, 6532 Sheridan-rd.

FOR SALE—NEW SHERIDAN PARK SIX flat bldg., 5-6 rooms, sun parlors, lot 59x150, rents $4,080, incumbrance $21,000; terms.
WM. PICKEL, Owner,
440 Beacon-st. Phone Ravs 4793.

FOR SALE—$500 DOWN, $15 MONTHLY, buys 4-4 room brick flat, 4116 N. Irving-av.; will sacrifice price if sold at once.
S. BROWN, 1001, 19 S. La Salle-st.

FOR SALE—KENMORE-AV., NEAR HOLlywood-av., 6 apt. bldg.; rent $5,040; mtg. $16,000. Want offer. BANFORD, 40 N. Dearborn-st.

FOR SALE—BARGAIN IN ROGERS PARK 2 flat, 5-6 rooms, h. w. heat; Jesuit parish; 1 block to lake, L station, and Sheridan-rd.; price, $8,000. Address D N 92, Tribune.

FOR SALE—BRICK 2 FLT., EDGE.; PORCHes; modern; near schools; cost $9,000; will sacrifice at $8,200; big snap. Address D P 268, Tribune.

FOR SALE—NEW 18 APT. BLDG., EDGEwater; consider trade. W. F. PETERSON, 110 S. Dearborn. Rand. 1222.

FOR SALE—CAN YOU BEAT IT? ONLY $8,000; elegant 2 flat, 6-6 rms.; rental $1,020. IRMITER, 6406 N. Clark-st.

FOR SALE—MUST SELL 4 FLAT STOVE heated bldg., rent $1,320 year, price $9,500. Make terms. 1816 North Park-av.

FOR SALE—6442 BOSWORTH-AV.; NEW 3 fl. bldg.; modern throughout; sun parlor; inclosed rear porch. Rogers Park 1268.

FOR SALE—BIRCHWOOD; LAKE FRONT; new 16 apt. bldg. Owner, C. J. NELSON, 7663 Rogers-av.

FOR SALE—APARTMENT BLDGS., NR. Sheridan-rd. and the lake. Will exchange. JOHN T. O'CONNELL, 69 W. Washington.

FOR SALE—ROGERS PARK'S BEST 3 APT. bargain; near lake; must sell. R. P. 4907.

FOR SALE—EDGE.; BEST OFFER; 6 R., 3 apt., 1329 Rosedale; schools. Thorndale sta.

APARTMENTS—N. W. SIDE.

FOR SALE—5 ROOM 2 FLAT, $3,900; THE last one of a number built by us at West Irving Park; this is a special bargain; one block from car line; 35 ft. corner lot; both streets paved; rents $408; price $3,900; subject to paving assessments; terms, $500 cash, balance monthly. To see this bargain call at branch office, 3950 N. Cicero-av. any afternoon. KOESTER & ZANDER, 143 N. Dearborn-st.

FOR SALE—4046 ELSTON-AV., NEW 2 FLAT just completed; cost owner $7,000; will sell $6,250; terms. PLOTKE & GROSBY, 207 W. Division-st. Superior 6288.

FOR SALE—$1,000 CASH WILL BUY A MODern 2 flat brick; 6-6 r., 2 furnaces; good transportation. H. MANASSE, 3606 Irving Park-blvd. Irv. 5557.

FOR SALE—NEW 5-5 RM. BRICK FLAT; furnace; $6,000; easy terms.
PISCHEL & SON, 4017 Milwaukee-av.
Ph. Irv. 372.

FOR SALE — NEW 6 FLAT BLDG., 4 AND 5 rooms, stove and furnace, priv. porch; 30 min. to loop. Rav. "L." Irving 1250. Owner.

FOR SALE — BRICK 2 FLAT, NEW AND strictly modern; $500 down, $20 monthly and interest. ZUETELL, 4101 Fullerton-av.

APARTMENTS—WEST SIDE.

FOR SALE — $6,000, 72X125 FT., 2 STORY stone front 2 fl. bldg.; good place for teaming; coming factory property. 2650 Flournoy. West 523.

FOR SALE—MONROE-ST., BRICK, NEW, modern 2 flat bldg.; 5 and 6 rooms; dining room rear; lot 37½ ft.; take 50 ft. lot as part pay. O. A. DECKER, 4022 W. Madison.

FOR SALE—NEW 3 FLATS, 5 ROOMS, H. W. heat, sun porches, large bedrooms. 4917 West End-av. E. J. JOYCE, 6 N. Clark-st.

FOR SALE OR EXCHANGE—$40,000. 12 flat, nr. Garfield Pk. Address B 308, Tribune.

REAL ESTATE FOR SALE.

APARTMENTS—WEST SIDE.

FOR SALE—AT A BARGAIN, HIGH CLASS, modern apartment building on boulevard. Yearly rentals $4,500, price $28,500. 1-3 cash, balance long time. Trade for clear vacant business property or acres. Address D H 89, Tribune.

FOR SALE — ATTENTION—A BUILDER, having several two flats, rent $35 per flat, mtg. $5,200, will take vacant and give big bargain. Investigate this. Address D L 96, Tribune.

FOR SALE—GUNDERSON TWO FAMILY HOMES in Congress-st., bet. 47th and 48th-avs.; ready to move into. Cash or terms. S. T. GUNDERSON & SONS, Cham. of Com.

BUSINESS PROPERTY—SOUTH.

FOR SALE—GREAT SACRIFICE BY OWNer, who lives California; must sell, $38,750; worth $52,000; mortg. $15,000; large rental; best business cor., Cottage Grove, 40th, Drexel. Address owner, HARRY J. SCHRUPP, Congress Hotel Annex, Room G-33. No trades or commissions.

FOR SALE—BUSY TRANSFER CORNER, A1 bus. section; brick stores and offices; stove heat; 16% net income; great future; must sell; $15,000 cash required; rare opportunity. GORDON, LAPIN & CO., 19 S. La Salle-st.

FOR SALE—BY OWNER, SOUTH SIDE DOUBLE SECTION TRANSFER CORNER; wonderful bargain; easy terms. Address E D 217, Tribune.

BUSINESS PROPERTY—NORTH.

FOR SALE—CHOICE BUSINESS PROPERty at Kimball-av. terminal station of N. W. L. It is rapidly increasing in value, but will sell for less than what it is rated in Olcott's Land Valuation Book. You are collecting good rent while property is increasing in value; price $8,000. Address F E 256, Tribune.

FOR SALE—4 NEW STORES, JUST COMpleted, 4839-45 Western-av.; or will exchange. M. D. SCHWARTZ, 4709 Sheridan-rd.

BUSINESS PROPERTY—WEST.

FOR SALE—50 FT. MADISON-ST., W. OF Kedzie. Rent past year, $2040. No heat supplied. Price $20,500. D J 360, Tribune.

HOUSES—SOUTH SIDE.

FOR SALE—531 ALDINE-SQ., BEAUTIFUL house, ex. location, nr. surf., L, I. C.; substantially built; good for 50 yrs. or more; owner living in adj. house about 40 yrs. and offers this for sale to desirable party for neighbor much below value on reasonable terms. If not sold may be rented number of years. Douglas 2589.

FOR SALE—BARGAIN; DORCHESTER-AV., near Hyde Park-blvd., semi-detached gray stone residence; perfect condition; 11 rooms, 2 baths; mahogany and oak cabinet finish throughout; electric light and gas; steam heat; owner moving out of town. Address C X 350, Tribune.

FOR SALE—
4529 GREENWOOD-AV.
14 rooms; stone and brick; steam heat; every modern equipment for a home; owner on premises from 4 to 5 p. m. every day. TRUMBULL. Wabash 5796.

FOR SALE—BRYN MAWR BUNGALOW,
7221 Bennett-av.
New, 6 rooms, hot water heat; mtg. $3,000, 6 per cent; balance terms; bargain.
GEO. C. BOUR & CO.,
71st-st. and Jeffery-av. Exclusive Agts.

FOR SALE—QUEEN ANNE COTTAGES, $100 down, $15 month. Josephine bricks, $300 down. Two flat bricks, $250 down, $25 month. BOWES & CO., 5905 S. Ashland-av.

FOR SALE—SO. CHICAGO; GOOD 6 R. COTtage; lot 30x125; guaranteed title; very low price; pay as you like. Owner. Address E E 134, Tribune.

FOR SALE—HIGH CLASS RESIDENCES and choice vacant at low prices and convenient terms. FRANK I. BENNETT, 7050 Euclid-av. Phone Midway 1387.

FOR SALE—ELLIS-AV., GOOD 8 ROOM brick house; low price; payments $40 per mo. Owner. Address E E 133, Tribune.

FOR SALE—11 RM. HSE.; GRAND-BLVD. nr. 36th-st.; h. w. heat; fine cond.; cash. Address E 436, Tribune.

FOR SALE — BUNGALOW, 7519 CHAMplain-av.; 5 rms. and recep. hall; h. w. heat; up to date. Apply before Dec. 1. 456 E. 67th-st.

FOR SALE—MODERN 5 RM. BRICK BUNgalow; furnace. 315 E. 67th-st.; easy terms. Or will sacrifice for cash. Franklin 786.

FOR SALE—MODERN KENWOOD HOME, 9 r. detached, stone front; price $8,000; part cash. Oak. 751.

FOR SALE—2917 ARMOUR-AV., 5 ROOM brick cottage; easy terms. Franklin 786.

HOUSES—SOUTHWEST SIDE.

FOR SALE—
MARQUETTE MANOR.
$300 down buys beautiful brick bungalow; hot water heat; only $4,800, balance easy terms. Address C K 265, Tribune.

HOUSES—NORTH SIDE.

FOR SALE—A GARDEN OF REAL CALIFORNIA BUNGALOWS IN BEAUTIFUL WEST RAVENSWOOD, NR. ELEVATED. On lots 30 and 40x125; 5, 6, and 7 large rooms, with sun parlors and dining porches; prices, $4,700 and up; terms to suit; branch office, Monticello and Wilson-avs. Irving 991 or NELSON & LEWIN, 30 N. La Salle-st. Franklin 1453.

FOR SALE—SACRIFICE, BY NON-RESIdent.
MAGNOLIA-AV. HOME, 7 R., HOT WAter heat. BIG LOT, 50x125. Has been put in good condition. Nr. EDGE. "L" sta. and LAKE. $5,900; $1,000 cash, bal. easy.
MUST BE SOLD THIS WEEK.
J. F. HECHT, 6211 Broadway. Edge. 7747.

FOR SALE—ROGERS PARK BARGAIN; REstricted location; brick residence; 8 r. nearly new, up to date; owner must sacrifice; $9,250; terms.
G. W. WALKER, 7117 N. Clark.
Rg. Pk. 948.

FOR SALE—SACRIFICE; 14 ROOM RAVENSwood residence; steam heat; lot 50x165; worth $12,000; for quick sale, $8,250.
GEO. W. WALKER, 4610 N. Clark-st.

FOR SALE—$3,500, $300 DOWN $15 MONTHly, buys 7 room house, 2110 Pensacola-av.; lot 37½; asphalt-st. S. BROWN, 1001, 19 S. La Salle-st.

FOR SALE—$1,000 CASH BUYS EQUITY IN 5 room cottage, 2432 Aubert-av.; this is a real bargain. McNAIR, 1001, 19 S. La Salle-st.

FOR SALE — RAV. MANOR, NEW 7 RM. brick home, h. w. heat, 4 bedrooms, 30 min. to loop on L; res. restricted. Nelson. Irving 1250.

FOR SALE—5 ROOM COTTAGE; ELECTRIC light, garage, 50 ft. lot; $4,600; $1,000 cash, bal. time. JOHN BOBEL, 3430 Southport-av.

FOR SALE—$100 DOWN BUYS HOME IN Congress Park; balance monthly. E. B. GRAHAM, 1308 Cham. of Com. Bldg. Main 628.

FOR SALE—NEW 6 RM. STUCCO HSE., EL. light, h. w. heat, sleep. porch, garden. R. P. 5415 after 4 p. m.

FOR SALE—8 RM. BRICK HOUSE; FURnace heat; lot 46x125; garage and driveway. Ravens. 635.

FOR SALE—11 R. BARGAIN RES.; 3 BATHS; lot 63x140. 866 Buena-av. $25,000. Cent. 3210.

HOUSES—NORTHWEST SIDE.

FOR SALE—MODERN BUNGALOWS, 51ST-ct. and Dickens-st.; 6 rooms; oak finish; tile floor in bathroom and vestibules; asbestos shingle roof. Sell cheap. Will consider small payments. Call Owner.
JENSON, 4421 Sawyer-av. Irving 6252.

FOR SALE — OR EXCHANGE—BEAUTIFUL 6 room bungalow, furnace, oak trimmed, sun parlor; good car service. Address D F 313, Tribune.

HOUSES—WEST SIDE.

FOR SALE—2416 LEXINGTON-ST., HAS 8 large, airy rooms, furnace heat; must be sold; rent $30 monthly. McNAIR, 1001, 19 S. La Salle-st.

VACANT—SOUTH SIDE.

FOR SALE—
DESIRABLE VACANT.
Loomis-st., Ada, and Bishop, between 87th and 88th; all improvements; 30 min. to city.
CHAS. V. McERLEAN
Central 2375. 39 S. La Salle-st.

FOR SALE—MUST SELL HIGH CLASS RESidence, corner 80th and Green-sts., 37½x125; all improvements in and paid; will sacrifice for immediate action.
HECK & LUNDBERG, 6000 S. Halsted-st.

FOR SALE—WOODLAWN VACANT CORner, on blvd., 48x125; convenient to L and I. C. express; cheapest corner on South Side; must be sold at once. Price $5,500.
NEWTON B. LAUREN & CO.,
110 S. Dearborn-st.

FOR SALE—50 FT. ON 66TH-PL. W. OF Blackstone-av., a. f.; 2 blks. to Jackson Park. 1½ blks. to Ill. Cent. Depot. WHITE & COLEMAN, 54 W. Randolph. Tel. 5108 Randolph.

FOR SALE—HIGH GRADE 50 FOOT VAcant lot on Bennett-av., nr. 67th-st., only $3,750.
FRANK M. DOOLEY, 1929 E. 71st-st.

FOR SALE — STONY ISLAND - AV. DIStrict, 30 ft. residence lots, $395; sewer, water, gas, cement walks, and paved streets all paid for; easy terms. Address D B 328, Tribune.

FOR SALE—RESIDENCE LOTS, STONY ISland-av. district; south of 75th-st.; at cost; cash $50, no interest or taxes for 1 year. Address D H 507, Tribune.

FOR SALE—BUSINESS LOT ON E. 87TH-st. car line; near TRANSFER CORNER; low price; easy terms. Address B P 440, Tribune.

FOR SALE—SNAPS IN VACANT ON MICHigan-av. and Indiana-av., south of 68th-st. FRANK J. CONLEY, 39th and Indiana-av.

FOR SALE—SO. SHORE-AV., NR. 72D-ST.; 100x187 ft.; terms; big bargain. MALOOLY, 6700 Stony Island-av.

FOR SALE—PAXTON-AV. COR. 71ST, 90X 125; bargain at $80 ft. HAMILTON BROS., 71st-st. and Paxton-av.

FOR SALE—BIGGEST BARGAIN IN SOUTH Shore dist.; Clyde-av.; all improvements; $65. Hamilton Bros., Cor. 71st and Paxton-av.

FOR SALE—BARGAIN—7242-44 COLES-AV., 50x195 ft. Vacant. MAKE OFFER. McCOLLAM & KRUGGEL, 127 N. Dearborn.

VACANT—SOUTHWEST SIDE.

FOR SALE—CHOICE RES. LOT, MARquette Manor; improv. in. Address E 438, Tribune.

FOR SALE—GOOD BUSINESS LOT ON KEDzie, nr. 40th-st.; fine loc. Address D C 471, Tribune.

VACANT—NORTH SIDE.

FOR SALE—MUST SELL MY LOT IN ARCAdia Terrace at once; a rare bargain; easy terms. C H 334, Tribune.

FOR SALE—AT BARGAIN, N. W. COR. Broadway and Rosedale. Inquire owner. L. DEHMLOW, 5908 Broadway.

FOR SALE—200X140 FT. NEAR ADDISON "L" sta. and the lake; price $80 per ft. Address D O 362, Tribune.

FOR SALE—ROGERS PK. VACANT COR., 82x125; price $1,500; worth $2,000. ROY E. KNAUER & CO., 6168 Broadway.

FOR SALE—2 30 FT. LOTS ON RIDGE-blvd., $60 per ft.; quick sale. Address D O 583, Tribune.

REAL ESTATE FOR SALE.

VACANT—NORTH SIDE.

FOR SALE—LINCOLN-AV. CORNER—
Best buy on Lincoln-av. 100 ft. corner Lincoln and Sunnyside. Old improvements and vacant; $12,500. This is worth investigating.
Mr. Cheesman.
JOHN B. DeVONEY COMPANY,
221 CHAMBER OF COMMERCE BLDG.

FOR SALE—LOT 133 1-3X140½ ON WINthrop-av., near Lawrence, ripe for large building of small apartments; this is the only choice piece left in this location; price $20,000. S. BROWN, 1001, 19 S. La Salle-st.

FOR SALE—
We have some very desirable 33 ft. lots in Birchwood, east of L tracks, ripe for immediate building; 2d mtg. accommodation.
BALYEAT & SMITH, R. P. 2217.

FOR SALE—OR EXCHANGE—CLEAR COR., 80x215 ft., value $20,000; 10 room house; ripe for flat. Want good equity North Side. Owner. Edge. 3698.

FOR SALE—CHOICE BUSINESS CORNER on Devon-av.; ripe for stores. M. E. Maher Co., 6570 Sheridan-rd. Rogers Park 458.

FOR SALE—RESTRICTED LOTS IN BIRCHwood, 220 feet deep; TERMS. CHAS. W. FERGUSON & CO., Howard Station, N. W. L.

VACANT—NORTHWEST SIDE.

FOR SALE — BARGAINS — DIVISION-ST. business lots on new car line, now running west of 40th-av.; half price. You can double your money. See these lots and then see me. W. A. PRIDMORE, 1620 City Hall Sq. Bldg. Cent. 1212.

FOR SALE—BARGAIN, 36X125, NEAR North and Cicero-aves.; worth $600; only $375 cash; cash or terms. Address D O 516, Tribune.

MISCELLANEOUS—SOUTH SIDE.

FOR SALE — GREATEST BARGAIN IN houses and flats or vacant in Chicago.
E. E. BALDWIN & CO., 3450 Indiana-av.

REAL ESTATE—MFG. PROPERTY.

FOR SALE—MANUFACTURING PLANT; immediate possession; 3 story and basement brick building, over 42,000 sq. ft.; well lighted; power plant and 2 frt. elevators; lot 150 ft. square; North-av., nr. Halsted; fine for tailoring or machine shop. Weiler Mfg. Co., 853 North-av., Chicago.

FOR SALE—SOUTHEAST CORNER HURON and Sedgwick-sts.; must sacrifice on account of sickness of owner.
DILLON & CAGNEY, Exclusive Agents,
6601 Sheridan-rd. Rogers Park 4501.

FOR SALE—BRICK FACTORY 40X60; TWO acres of land; switch, Indiana Harbor Belt; other buildings Chicago switching district. Price $5,500. Address J 198, Tribune.

FOR SALE—SMALL FACTORY SITE, COR. Shields-av. and 32d-st.; 56x125 ft.
MARK R. KIMBALL, 718, 39 S. La Salle-st.

FOR SALE—FACTORY SITES—
Clearing Industrial District.
1005 First Nat. Bank Bldg. Randolph 136.

FOR SALE—SITES AND FACTORIES, WITH or without rail and dock. Will build.
McKEY & POAGUE, 133 W. Washington-st.

FOR SALE — SWITCH SITE, 110X300 FT.; nr. Bel. and 48th. Address C D 121, Tribune.

REAL ESTATE—OAK PK., AUSTIN.

FOR SALE—YOUR LAST CHANCE

to buy a lot in beautiful Austin Home addition at $650. Dec. 1st all lots unsold will be advanced $50. Terms, $25 cash, bal. $10 per month.
Bungalows for sale from $3,900 and up. 2 story Brick Bldgs. from $6,750 and up. Terms to suit. Division-st. car will be running to Austin [60th]-av. Thursday.
WASSELL, BRUMBERG & CO.,
Austin Home Builders, Subdividers,
5526 Chicago-av. Branch, 5962 Division-st.

FOR SALE—AUSTIN 2 FLAT.
ONLY $500 CASH REQUIRED.
Owner needs quick money and will sacrifice his nearly new 2 flat, 5 and 6 rooms; oak trim; fur. heat; paved st.; beautiful Austin location, near L trans.; exceptional bargain; price $4,650; $500 cash, bal. to suit.
HALEY O'CONNOR & CO.,
4806 W. Chicago-av. Austin 1100.

FOR SALE—OWNER MUST SACRIFICE modern 5 and 5 room 2 flat, select oak trim and floors; best electric fixtures, furnace heat; CHOICE AUSTIN LOCATION. Price only $4,600; $1,500 cash, or will take lot as part payt. and easy terms.
DUNNE, SHODIN & CO.,
4803 W. Chicago-av. Phone Austin 91.

FOR SALE—CHANCE TO BUY A BARGAIN. Owner must sell his well constructed 8 room brick res., all large rooms, oak trim and floors, furnace heat; GOOD AUSTIN LOC., 2 blks. to L station; price for quick sale $4,250; $2,000 cash, bal. terms.
FARRAR, 343 S. Laramie. Austin 20.

FOR SALE—UNUSUALLY WELL CONstructed 4 flat stucco, on fireproof tile; steel beams and girders; tile roof; 4 excellent flats; always rented; good Oak Park district. Price $9,750. Absolutely shows 13% NET on investment. Austin 384.
O'CONNOR BROS., 5950 W. Madison-st.

FOR SALE—WILL SACRIFICE 3 BRAND new modern stucco 2 flat buildings for what ground and building cost; hot water heat. Price $6,500; any terms.
GEO. M. HUNTER & CO.,
Austin 78. 5735 South-blvd.

FOR SALE—SNAP BARGAIN, BUSINESS vacant, 12th-st. corner Harvey-av. Will double in value in a few years. Price for 25 ft. $1,475.
JOHN HULLA, 140 S. Dearborn-st.
Tel. Randolph 1178.

FOR SALE—MAKE US A QUICK OFFER ON our 2 new 2 flat bldgs., 6 and 6 rms., h. w. ht., lot 34x185; press brick all sides, tile room, sun parlors; sleeping porches. Owners at bldg. daily and Sun. 320 S. Oak Park-av.

FOR SALE—5418 AND 5426 W. MONROE, the best built modern 2 flats, 6 and 8 rooms, on 34 ft. lots; nr. new pk.; h. w. heat; beautiful fixtures; gas ranges, etc.; 2d flat rented $45 mo. NEWELL, Owner. Tel. Austin 1741.

FOR SALE—50X179 FEET IN OAK PARK'S most exclusive section, north of Chicago-av.; price $1,000; terms, $100 cash, balance monthly. Address D H 491, Tribune.

FOR SALE—NEW 5 R. BRICK BUNGALOW; 2 short blks. to 5c fare; ONLY $4,100; terms $200 cash, $30 per month. WRIGHT & CO., 5613 South-blvd. Ph. Austin 683 or 684.

FOR SALE—AUSTIN RESIDENCE; FURnace heat; 37½ ft. lot; bargain, 3,650; $1,000 cash. W. R. HENRIKSEN, 5119 W. Chicago-av.

FOR SALE—5 TO 8 ROOM BUNGALOWS ON N. Lockwood-av., Austin. See the best. E. HOGENSON & CO., 5312 W. Chicago-av.

FOR SALE — OAK PARK BUNGALOWS. Write for free booklet. T. A. HOLM & CO., Home-av. and Harrison-st., Oak Park.

FOR SALE—SPECIAL BARGAIN — OAK Park 8 room house. JOHNSON BROS. & CO., 5958 W. Lake-st. Austin 200. Oak Park 163.

FOR SALE—$1,000 EQUITY NEW 5 R. BUNgalow in Oak Park; ex. plumb.; h. w. heat. Phone Seeley 4149.

REAL ESTATE—SUB'N—SOUTH.

FOR SALE—A CO-OPERATIVE HOME.

We have an attractive offer to make to a limited number of people to secure self-supporting suburban homes. Our plan is simple, safe, and attractive. If you are thinking of getting a suburban home it will pay you to see us. Address F 159, Tribune.

FOR SALE—PROSPECT-AV., NR. 99TH; 7 rm. house; fur. heat; terms; price $4,500. L. FICKLEN & CO., 111 W. Washington-st. Branch, 9446 Vincennes-rd. Beverly 1570.

FOR SALE—HOUSES AND VACANT ALONG ROCK ISLAND SUBURBAN. J. WM. HOWARD & CO., 10 S. LA SALLE-ST.

REAL ESTATE—SUB'N—NORTH.

FOR SALE—
LOTS, HOMES, ACRES.
We have what you want
in all NORTH SHORE towns.
McGUIRE & ORR,
74 W. Washington-st.
Five Branch Offices.

FOR SALE—WILMETTE CHOICE HOMES, all grades, best locations; vacant, north, south, east, or west; homes to rent; houses built for responsible parties. QUINLAN & TYSON, 40 N. Dearborn-st. and 1164 Wilmette-av., Wilmette.

FOR SALE—LOTS, NORTH SHORE; YOUR pick at $15 to $20 ft.; 4 blks. to sta.; all imp.; send for plat; easy terms. REGELIN, JENSON & CO., Reaper Block. Ph. 1584 Rand.

FOR SALE—22 A. CHICKEN AND GRAIN farm, 3 mi. w. of Evanston; 6 rm. house, barn, etc.; $8,000; easily worth $500 per acre. JNO. M. FANNIN & CO., 8 S. Dearborn-st.

FOR SALE—BARGAINS; WINNETKA TO LAKE FOREST. Booklet, E. P. MAYNARD & CO., 25 N. Dearborn-st. and Hubbard Woods.

FOR SALE—WILMETTE—CHOICE VACANT corner, best location, East Side. Special, $50 ft. D. B. ALLEN, 1157 Wilmette-av., WILMETTE.

FOR SALE—WILMETTE—NEW 10 RM. CEment, h. w. heat, 2 baths, shower, glass porches, fine interior fin., lge. lot; $12,000. M. E. BARKER & CO., End of L. Wilmette.

FOR SALE—WILMETTE—WHY PAY RENT? We sell you homes, $300, $500, $700 to $1,000 cash, bal. like rent. PAUL SCHROEDER & CO., end Wilmette L.

FOR SALE—HOMES, OR WILL BUILD TO suit; cash or terms. WM. AITKEN, Builder of Modern Homes, Hubbard Woods.

FOR SALE—KENILWORTH VACANT PROPerty. Estate of Joseph Sears. Tel. Franklin 3662. 1449 Otis Bldg., 10 S. La Salle-st.

FOR SALE—OR RENT—NORTH SHORE property of all kinds. See our list. MURRAY & TERRY, 40 N. Dearborn.

FOR SALE—BRICK 2 FLAT; H. W. HEAT; N. Evanston; get this quick; only $5,000; lot 50x150. HORACE E. BENT, 133 Washington.

FOR SALE—200X180, COR., N. EVANSTON; trees; $12 ft. H. E. BENT, 133 Washington.

REAL ESTATE—SUB'N—N. W.

FOR SALE—DESPLAINES — HALF ACRE, $350; $10 cash, $5 mo. Send for plat. H. H. WEBB, Owner, 192 N. Clark. Main 3098.

REAL ESTATE—SUB'N—WEST

FOR SALE—DESIRABLE WHEATON AND other suburban property, both vacant and improved.
GEO. C. NEWBURY & CO., 8 S. Dearborn-st.

FOR SALE—ELMHURST; CHOICE RESIdence lots, near Aurora elec.; will build to suit; terms easy. GEO. R. CHAPMAN, Elmhurst.

FOR SALE— GLEN ELLYN—
Small chicken farm on easy terms.
LOTHROP LEE BROWN & CO., Glen Ellyn.

FOR SALE—8 R. HOUSE; H. W. HEAT; H. w. floors; garage; large lot. Maywood 276 after 6 p. m.

FOR SALE — OWNER WILL SACRIFICE equity in fine 2-acre tract; 6 r. house; being foreclosed. O. J. ROATH, LOMBARD.

FOR SALE—RIVERSIDE, MY WOODED LOT, 90 ft. on park; terms; $850. Address D P 282, Tribune.

REAL ESTATE—SUB'N—WEST.

FOR SALE—$3,200 AND $3,800—
FIVE AND SIX ROOM COZY HOMES, WESTERN SPRINGS.
$200 cash; monthly, incl. interest, $25.00. Stuccoed exterior; two and three bedrooms; sewer, water, gas, electric light, finest plumbing, best workmanship; plans at our office. WM. C. HEINEMANN & CO., 10 S. La Salle.

FOR SALE—MAYWOOD—TWO LOTS, 25X 125 each, on 17th-av., 294 feet north of St. Charles; water, sewer, cement walks and brick pavement; $300 each; easy terms; veritable bargain. E. A. CUMMINGS & CO., 40 N. Dearborn-st.

FOR SALE—LOOK—HOME, $2,000, IN TOWN ELMHURST; good 5 rm. house, barn, ½ acre rich garden; A., E. & C. Elec. Ry.; only 14 mi. from loop; BIG SNAP; terms or trade.
WILLIAMS, MONIGER AND COMPANY,
35 S. Dearborn-st., Suite 309. Ph. Central 6056.

FOR SALE—BEAUTIFUL, NEW 5 ROOMS and bath brick bungalows; electric light, gas, water, and heat; lot 50x200; one block from station; best transportation; 40 minutes from the loop; $3,000, easy terms. Villa Park Real Estate Co., Elmhurst, Ill. Elmhurst 314 R-1.

FOR SALE—NEW 7 RM. STUCCO HOUSE; strict. mod.; fireplace, book cases, beamed ceiling, buffet, oak floors, tile bath, screened porch; must sacrifice house and part of furn.; opp. for young couple. Call Kedzie 2365. 424 7th-av., La Grange.

FOR SALE — RIVERSIDE, FULLY IMproved; lot 54x173 ft.; $525; terms; 7 minutes from C. B. & Q. depot.
JOHN A. CHAPMAN, AGENT,
Room 1208, 30 N. La Salle-st. Tel. Main 1776 or Riverside 83.

FOR SALE—BEST LOT BARGAIN IN RIVER Forest, beautifully wooded corner, 50x229 ft.; paved street; finest street in the suburb; owner must sell [adjoining property $40 ft.]; will sacrifice this lot at $1,200.
F. A. HILL & CO., 5636 W. Lake-st. Aus. 131.

REAL ESTATE—SUB.—MISCELLAN'S.

FOR SALE—LARGE HOME AND GROUNDS in suburbs; every modern convenience; cost $40,000; will be sold for less than half to close estate.
Address Lock Box 18,
Union League Club,
Chicago.

REAL ESTATE—OTHER CITIES.

MICHIGAN HOME.

For Sale or Exchange—My beautiful residence, 10 rooms, 2 baths, steam, 4 years old; cost $23,000; 100 miles from Chicago, lying inside of limits of thriving town, with 2,000 population. Cottage of 5 rooms for gardener; garage, barn, chicken houses; orchard of 100 trees. If sold within ten days will take $10,000; easy terms. Address C N 418, Tribune.

$100,000 FOR $10,000.

For Sale—60 acres, near Gary, Ind., ripe for subdivision, on electric car line; adjoining lots sell for $175 and up. For quick sale, $10,000. GEO. WILLIAMS, 812, 108 S. La Salle-st.

FOR SALE—COUNTRY HOME; MOD.; 34 A.; equip., stocked dairy; 40 mi. to city. Address E 150, Tribune.

REAL ESTATE—SUMMER RESORTS.

FOR SALE—FREE BOAT TRIP—WE WANT you to take a trip next summer over the Goodrich Steamship Lines at our expense. Send to us for further information. BEAVER ISLAND IMPROVEMENT ASSN., 718 Otis Bldg., Chicago.

FOR SALE—LOTS ON FOX LAKE, 50X150 ft., $5 cash and $2 per month; no interest.
J. L. SHAW & CO., Otis Bldg.

REAL ESTATE—FARM LANDS.

Alabama.

FOR SALE—ALABAMA LAND RENTING $4 per acre cash rent, 40 acres or more, $50 per acre. Taxes very low. Rapid increase in value certain. Write for land list and full information. WOODS & CRUMPLER, Loxley, Ala.

Arkansas.

FOR SALE—MAKE MONEY RAISING HOGS and corn; $10 per acre; terms; good market. Martin Gauldin, 239 Ry Ex. Bldg., Chicago.

Florida.

FOR SALE—40 A. FINE ORANGE GROVE, citrus fruit, and truck raising land near Palm Beach. Address E 397, Tribune.

FOR SALE—BAY FRONTAGE, MIAMI, FLA. 100x455; also 30 acres in Norwood Park, Ill.; owner. Address C K 268, Tribune.

FOR SALE—PRODUCING ORANGE GROVES and beautiful building sites on famous Indian river. GEO WILLIAMS, 108 S. La Salle-st.

FOR SALE—BY OWNER, FARMS ON CAnal and Ry.; $20 cash and $10 per month for each ten acres. P. DISCH, 852 N. Clark-st.

Georgia.

FOR SALE—OR EXCHANGE—3,500 ACRES farm and timber lands, southern Georgia, $10 acre. Address D F 371, Tribune.

Illinois.

FOR SALE—640 ACRES OF THE BEST CORN land in Illinois, 1½ miles from Metcalf, Edgar county; lies level, all in cultivation, well tiled; good 11 room house, good tenant house, 2 large barns with sheds, fine granary and corn crib, scale house, complete set outbuildings; large orchard, very fine grove. Price $235 an acre; easy terms. Write owner without obligation. THE STRAUS BROTHERS COMPANY, Cavin and 3d-sts., Ligonier, Ind.

FOR SALE—PLEASANT HILL FARM ON Grant Highway, one mile west of Bloomingdale, eleven miles east of Elgin, twenty-six miles from Chicago, consisting of 160 acres; good buildings; price $150 per acre. For further information address KOBUSCH & HASEMAN, Bloomingdale, Ill.

FOR SALE OR EXCHANGE—12½ ACRE poultry and fruit farm, 23 miles north of city, near Deerfield; improvements, stock, and poultry paraphernalia goes; sickness forces sale. Will consider Ravenswood 2 or 3 flat bldg., $7,000, clear. Address D D 355, Tribune.

FOR SALE—280 A. ALFALFA FARM; BARGAIN; 40 miles from Chicago; thoroughly tile drained; good improvements; 100 acres healthy alfalfa; 1¼ miles from R. R.; fine auto road; $150 per acre.
W. S. SCHENDORF, 1032 E. 43d-st.

FOR SALE—OR EXCHANGE FOR CHI. property, 160 acres improved farm; 80 rds. to station of C. & N. W. R. R.
J. T. KELLY, 4744 Lake-st.

FOR SALE—10 ACRE TRUCK AND CHICKen farms, new bldgs., 27 miles from loop, adjoining R. R. station; $3,000. reas. terms. Address E 483, Tribune.

FOR SALE—25 A. RICH ONION LAND NR. lake, town, and ry., 41 mi. Chicago, in Fox River Valley; will divide to suit. J. K. ORVIS & CO., 29 S. La Salle-st.

FOR SALE—100 ACRE DAIRY FARM, COMpletely stocked, 22 miles from Chicago. Address Owner, 523 Railway Exchange Bldg.

FOR SALE—FINE 20 A. AND 400 A. FARMS; will ex. Box 43, Woodstock, Illinois.

Indiana.

FOR SALE—40 A., 60 MI. CHICAGO; NR. County Seat; good bldgs.; black soil; all in crop; 2 horses, 2 cows, 1 heifer, 3 hogs, 75 chickens, mchy. ONLY $5,500. Easy terms. PHILLIPS, MONIGER & CO., 29 S. La Salle-st.

FOR SALE—200 ACRE INDIANA FARM, $5,000 mortgage; want $7,000 cash; a big bargain. Owner. Investigate. Address E 300, Tribune.

FOR SALE—75 A., 70 MI. FROM CHI.; GOOD roads; schools; fine 6 r. house; good stock barn; terms or trade. F. W. KURTZ, Knox, Ind. Ph. Tues. to Fri. Cal. 4521.

FOR SALE—OR EXCHANGE—80 ACRES; fair improvements; clear of incumbrance; $6,500. NEWTSON BROS., Knox, Indiana.

Kansas.

FOR SALE—640 ACRES IN KANSAS WHEAT and corn belt; deep rich soil; beats Illinois in crops; shallow to water; near town and school; daily mail, telephone; $25 per acre; one crop pays for land; can divide; must sell; choice investment. GERALDINE, 1247 Marquette Bldg. Randolph 1449.

Missouri.

FOR SALE — 375 FRUIT TREES, 2,500 strawberry plants; 20 a.; spring water; all $395; down $12; $6 mo. Box 104, Irondale, Mo.

Michigan.

FOR SALE—YOU CAN OWN 40 TO 80 ACRES of good, productive farm land in Western Michigan for $5 to $10 per month. This is your best opportunity to buy good farm land—before the prices again advance. Start now. It means your OWN HOME and a good living. We have lands for general farming, stock, dairying and fruit at $10 to $25 per acre. Near railroads, towns, schools, and markets. The largest selection in Michigan. Write or call today for book and map free and ask about our next special low rate excursion. GEORGE SWIGART, Owner, 1249-50 First National Bank Bldg., Chicago.

FOR SALE—TEN ACRE CHICKEN RANCH, 4 room house, chicken shed, well and barn; 2¼ miles from Newaygo, Mich.; price $600; easy terms. HENRY BRADFORD & CO., 39 W. Adams-st., Chicago, Ill.

FOR SALE—MICH. FARM, 291 A., EXTRA grain and stock farm; can be divided two farms. Good buildings; one mi. good town. Write for particulars. LYMAN RODGERS, Berrien Center, Mich.

FOR SALE—CAPITAL FARMS OF MICHIgan, 80 a., clay, lays fine, new 7 r. h., fruit, grain; $100. What have you to trade? S. YOUNG BROS. Realty, Lansing, Mich.

FOR SALE—SOUTH HAVEN FARMS OF all sizes. For particulars address D D 340, Tribune.

FOR SALE—40 A., 37 CLRD.; HOUSE, BARN; 2¼ mi. town; $40 a.; $200 down, $10 mo. EVANS-TINLEY CO., Fremont, Mich.

North Dakota.

FOR SALE—BUY ON THE CROP PAYMENT PLAN—Select farms in Southwestern North Dakota for a small payment down, balance on crop payment. WM. H. BROWN CO., 5 N. La Salle-st., Chicago, Ill.

Oklahoma.

FREE FREE

INFORMATION.
GOVERNMENT LAND SALE.
Call and see maps, charts, folios, showing rainfall, soil formation, crop season, etc.
Land adapted to wheat, corn, milo maize, Kaffir corn, oats, broom corn, melons, peanuts, fruit, and all vegetables. Besides every acre has speculative value for oil, coal, gas and other minerals.
Sold in small and large tracts.
Small payment down, bal. monthly. Open evenings by appointment. Phone Central 1983.
NO TAXES until paid.
S. H. DODSON,
30 N. Dearborn-st

INDIAN LAND
U. S. GOVERNMENT SALE.
S. E. OKLAHOMA AT $1.50 AN ACRE UP.
File your application at once for good location; only 160 acres sold to each individual of agricultural land; don't miss this opportunity of obtaining good land direct from the government through a responsible firm. LAWRENCE HEYWORTH, Real Estate Dept. Harvester Bldg., corner Harrison and Michigan-av., Chicago.

REAL ESTATE—FARM LANDS.

Wisconsin

FOR SALE — ORCHARD VALLEY — BAYFIELD CO., WIS.
Did you ever hear of it? If not, let us tell you and be sure you see it before you buy anywhere else. Loam top soil, clay subsoil, no frost during growing season. Both rail and boat transportation to good nearby market. Price $10 to $40 per acre on long, easy terms. Owned, offered, and sold by
FRED'K H. BARTLETT & CO.,
Chicago's Largest Real Estate Operators.
Randolph 3751. 69 W. Washington-st.

FOR SALE—WE WANT 40 FAMILIES TO own 3,000 a., best soil, in very best farming district of Wis. "The Wiergor Country"; hardwood; near schools, towns, markets, rys.; will sell 10 a. up, $25 a., $1 down, $1 a. ea. yr. Will help you win. J. K. ORVIS & CO., 29 S. La Salle-st.

FOR SALE — CLOVER LAND IN MARInette county, Wisconsin, whose farmers grow rich; near markets, towns, and railroads; seven hours' ride from Chicago. If for a home or investment you are thinking of buying good farm lands, write us. SKIDMORE LAND CO., 3017 Hall-av., Marinette, Wis.

FOR SALE—WISCONSIN CENTRAL RAILway land and grant; good soil, good crops, and best markets; excellent stock and dairying country; settlers wanted. Low prices and easy terms. Write for booklet No. 33. Address Soo Land Dept., SOO RAILWAY, Minneapolis, Minn.

FOR SALE—20 ACRES BAYFIELD COUNTY, Wisconsin, fine, productive loam top soil, heavy clay subsoil, natural drainage; near schools and markets; both rail and boat transportation; price, $500; $75 cash, balance $5 per month. Address C N 402, Tribune.

FOR SALE—LET US SHOW YOU LAND along the Soo Line; clayey loam soil; good roads; near towns, schools, churches, cheese factories, and creameries. Call or write SOO LINE ticket office, 140 S. Clark-st.

FOR SALE—GREAT SNAP—640 ACRES, ONE section; fine stock farm; covered with clover and timothy; biggest snap in Wisconsin for stock farm; easy terms; near station; only $10 per acre. Address E T 506, Tribune.

FOR SALE — PRODUCTIVE CLAY LOAM farm lands; hardwood timber recently removed; near thrifty towns, railroads, schools; low prices; easy terms. Call or write GOODMAN LUMBER CO., Goodman, Wis.

WANTED — WE HAVE AN EXCELLENT list of South Side bargains for exchange. If you have something you don't want tell us about it. BYRON M. HOPKINS & SONS, 1402 E. 63d-st.

FOR SALE — GOOD FARMS; LIBERAL terms; TAYLOR COUNTY and others; literature FREE. LOEB-HAMMEL REALTY CO., 305-6 Marquette Bldg., Chicago.

FOR SALE—VILAS COUNTY, WISCONSIN, dairy and potato lands on easy terms. Address Sanborn Company, Eagle River, Wis.

FOR SALE—40 ACRE FARM WITH HOUSE, cow, and chickens; near town; $1,000; ¼ cash. Act quick. Address D J 99, Tribune.

FOR SALE—GOOD FARM LANDS; ONLY $6 per acre; near highly improved farms; investigate. A. E. MORRISON, 20 E. Jackson-blvd.

Miscellaneous.

FOR SALE—OR EXCHANGE—FARMS, ILlinois, Wisconsin, Michigan, Ind. Can suit you if you know your wants. S. A. FRENCH & CO., 54 W. Randolph. Central 4978.

REAL ESTATE—OIL LANDS.

FOR SALE—WILL LEASE 5,000 ACRES IN Panuco oil fields, Mexico; will lease or assign property to company or individual. Full information see MR. GANDARILLAS, Kaiserhof Hotel.

REAL ESTATE—MISCELLANEOUS.

FOR SALE—2 FRAME BUILDINGS AND lots, 50x125 ft.; rental $120; barn on back; worth $15,000; will sacrifice quick sale; terms; reas.; leaving city. Address D H 87, Tribune.

REAL ESTATE—CATTLE RANCHES.

FOR SALE—WE MAKE A SPECIALTY OF ranches, all sizes, prices, and locations. SCHREI & READ, 30 N. La Salle, Chicago.

LAND INFORMATION.

LOW PRICED LANDS AVAILABLE FOR farming in Arkansas, Louisiana, Oklahoma, New Mexico, Colorado, and Missouri. Can suit you in climate, rainfall, altitude, farming methods, and prices, no matter what you may want. These lands are located tributary to Rock Island Lines. This company has no land for sale, but we can furnish you with impartial, trustworthy information relative to farming opportunities in territory served by our lines. Write today for full particulars and descriptive literature, stating which section you prefer. L. M. Allen, P. T. M., Rock Island Lines, Room 717 La Salle Station, Chicago, Ill.

YOU CAN LOCATE ON CHEAP LAND IN Upper Wisconsin, between good towns, with rural telephone and rural mail, good roads and bridges, excellent schools and churches. Write us about it. Wisconsin Advancement Assn., 1541 First Nat. Bank Bldg., Milwaukee, Wis.

OFFICIAL PUBLICATIONS CONCERNING soil, climate, and crops of Wisconsin free. Division of Immigration, Wis. Dept. of Agriculture, Capitol Bldg., 99, Madison, Wis.

WEEKLY "SNAP" LIST DESCRIBES prairie, cutover, timber, lake shore properties and improved farms. J. O SYLVESTER, St. Paul, Minn.

REAL ESTATE WANTED.

WANTED—FLAT EQUITIES, BRICK OR frame; quick cash for bargain; describe. NORTHWESTERN REALTY, 54 W. Randolph-st.

WANTED—OWNERS RIPE VACANT OR modern apartments, any size, see me. Have buyers at fair prices. C. C. SPOTSWOOD, R. 609, 79 W. Monroe. Tel. C. 8395.

WANTED—BUILDER WANTS CLEAR VAcant, ripe for improvement. We build at cost, furnish all money, and sell netting owner 65 per cent profit. Address D B 142, Tribune.

WANTED—HAVE $22,000 CASH; WANT TO buy Lawrence-av. business property; vacant or improved; might consider choice property elsewhere. Address D N 258, Tribune.

WANTED — FOR CASH; LOT, COTTAGE, flats, house you don't want, tired of holding, about to lose cash. 118 N. La Salle. Room 312.

WANTED—WILL PAY SPOT CASH FOR DEsirable vacant or small improved; price must be right. Address D P 341, Tribune.

WANTED — VACANT; WILL FURNISH money, build, and sell at good profit. KNAP & KNISKERN CO., 520 Marquette Bldg.

WANTED—FOR CASH, VACANT LOTS, SO. of Howard-av. and near the lake. S. SHALLMANN & CO., 1207 Chamber of Commerce.

WANTED—12 APT., ON N. S. WILL PAY cash. Must be bargain. Address E 164, Tribune.

WANTED—OLD OR NEW LARGE INCOME ppty. for cash or exchange from owners. PACE, HERRICK & PACE, 5 S. Wabash-av.

By Brokers.

WE WANT
FLATS,
RESIDENCES,
Business Property.

LET US SHOW YOU HOW QUICKLY WE CAN SELL YOUR PROPERTY.
W. F. KAISER & CO.,
60 W. WASHINGTON-ST.
PHONE RANDOLPH 7124.

WANTED—NON-RESIDENT REAL ESTATE OWNERS.
We specialize in managing and selling Chicago property for non-resident owners; correspondence solicited.
BREDE & GOODMAN, 208 S. Dearborn-st.

WANTED — 21 TO 36 FLAT BUILDING, well located, in exchange for ripe vacant or small improved and cash.
W. F. KAISER & CO.,
60 W. Washington-st.
Phone Randolph 7124.

WANTED — 4 SIX FLAT AND 6 THREE flat buildings of 5 and 6 rooms each. Must be in good renting district and price right for cash.
W. F. KAISER & CO.,
60 W. Washington-st.
Phone Randolph 7124.

WANTED—BEFORE SELLING YOUR REAL estate see me. Will make an all cash offer within 48 hours. Not interested in residences, cheap lots, or two flat bldgs.
S. H. NEWMAN, 11 S. La Salle-st. Rand. 4980.

WANTED—SOUTH SIDE PROPERTY.
Will make you cash offer in 24 hours; two flats and houses preferred.
BOWERS, LEIBRANDT & O'BRIEN,
Doug. 1588—Auto. 73386. 3457 Indiana-av.

WANTED—WE PAY CASH FOR INCOME property and will purchase your equities. See us. H. EMERMAN & CO., 116 S. Dearborn-st.

WANTED — FOR QUICK SALES OR EXchanges, list your property with
JOHN HEIM, 3748 N. Ashland-av.

WANTED—OUR SPECIALTY—32 YEARS OF quick results in selling South Side property. JOHN M. McCLUN, 218 W. 63d-st. Went. 1845.

WANTED—WILL BUY BARGAINS IN REAL estate. Quick action.
PAUL STEINBRECHER & CO., Tribune Bldg.

REAL ESTATE FOR EXCHANGE.

Apartments.

TO EXCHANGE—$15,000 EQUITY IN 3 NEW modern two flat buildings close to Humboldt Park. Owner. Address D J 281, Tribune.

HIGH GRADE S. S. BLVD. 6 FLAT; RENTAL $4,740. Want clear property for $14,000 equity. Address D P 141, Tribune.

TO EXCHANGE—6 FLAT, SOUTH SIDE, for good equity in real estate north of Wilson-av. Address F B 323, Tribune.

HAVE CLEAR 2 FLAT, WORTH $7,500. Want equity in larger property. Address D O 534, Tribune.

EXCHANGE NEW 6 APARTMENT; RENTal $3,880; must have $5,000 cash, balance in trade. P. DICKEN, 226 Reaper Block.

WE HAVE A NUMBER OF MEDIUM AND high grade apartment buildings to exchange. E. B. WOOLF & CO., Rector Bldg.

FOR EXCHANGE—LELAND-AV, NR. LAKE —3 apt. bldg., pchs.; for clear N. S. rooming house ppty.; no agts. Address D P 69, Tribune.

MODERN 10 FLAT COR., AT HUMBOLDT Pk.; rent $3,360; equity $17,000; for clear improved. Address D S 103, Tribune.

REAL ESTATE FOR EXCHANGE.

Apartments.

FOR SALE—OR EXCHANGE FOR ... Side vacant, new 3 apt. bldg., Rogers Pk., sun parlors, private porches; all rented ...
McGUIRE & HENDERSON,
6532 Sheridan-rd. Rogers Park ...

TO EXCHANGE — APARTMENT BLDGS., $10,000 to $100,000 and over, where owners will consider clear vacant, old improved, or farm lands.
FRANK H. LANG,
Bank Floor, 40 N. Dearborn-st.

TO EXCHANGE—18 APTS., 4 AND 5 ROOMS, FRONT PORCHES; RENTAL $8,... $47,500, 6%; PRICE $... WOULD ... OUTLYING ACRES OR LOTS; ... FERRED. GRAPPERHAUS, RUSSELL & CO., 1346 E. 63D-ST. HYDE PARK ...

FOR EXCHANGE — $4,000 EQUITY IN brand new 3 flat, 4905 Drake-av.; ... sun parlors, private sleeping porches; ... transportation. Will take clear vacant ... improved. See this, then see ... FORD & CO., 10 S. La Salle-st.

TO EXCHANGE—BRAND NEW 6 FLAT, Ravenswood; 4 and 5 rooms; ... heat; well built; take good ... cash for equity; make good deal. ... 432, Tribune.

FOR EXCHANGE—S. SIDE ... rental $22,000, price $160,000 ... property. Drexel 3321. CHATAIN & CO., E. 47th-st.

TO EXCHANGE—12 FLAT, MODERN, ... vate porches, near elevated; ... clear vacant, ripe for 2 and 3 flats; ... $24,000; price $45,000. Address D L ...

WANTED—VACANT, OLD IMPROVED ... farm for apartment equities.
KRAUSE, BEAK & CO.
Franklin 3219. 118 N. La Salle ...

WANTED—VACANT OLD IMPROVED ... farms for apartment buildings.
G. W. STEWART,
Central 7796. 29 S. La Salle ...

N. S. 6 FLAT, FURNACE HEAT, ... near L station and surface lines, ... for 2 flat modern, north or northwest. A. HENNINGER, 69 W. Washington ...

FOR SALE—$5,800; 2 FLAT BLDG. ... heat; elec. light; terms; ... ment. Owner, 3150 Lake Park-av. Douglas 2852.

TO EXCHANGE—2 FLAT, ... near Logan sq.; want about 10 acres ... near Chicago, improved or vacant. ... LOGAN & CO., 4218 Fullerton-av.

Business Property.

TO EXCHANGE—SALOON, VALUE ... paying from two to three thousand ... 7 o'clock nights and no Sundays; ... farm nr. Chicago; will assume. ... Tribune.

EXCHANGE—STORES AND FLATS, N. S. location; small mtge.; want good ... Indiana farm around $35,000 ... SCHULZ, 808, 160 N. Dearborn ...

FOR EXCHANGE—RESTAURANT, ... tage Grove.; $2,500. Want equity ... Address F 83, Tribune.

$20,000 CORNER, STORES AND FLATS, ... location; rental $2,000; exchange ... property. CHENEY, 3600 Ogden-av. ...

I HAVE GOOD STORE PROPERTY, 63d-st., to trade for 6 flat, about ... Edgewater. Address D B 209, Tribune.

Farms and Acres.

GOOD IMPROVED ILLINOIS FARM, ... acres; 2 sets of buildings; price ... about $75.00 an acre. Would trade ... of $20,000 for Chicago improved or ... my Chicago representatives. KENNEY, HALSTED AND WASHINGTON.

FOR SALE—OR EXCHANGE, MY ... in the West-half of section 8, ... South, range 25 East, Mount Diablo ... Kern County, California. Owner, C. ... KIN, 4800 Kenmore-av., Chicago. Edgewater 2882.

I HAVE 20 ACRES NEAR TAMPA, ... value $2,500, clear; good black soil ... 2 depots; trade for Chicago property; ... Side preferred. Address D N 2..., Tribune.

GET THE BEST—ANY SIZE AND VA... Best imp. farms and Chicago income ... farms to exchange. Mail full details of ... have and want. C. W. MILLS, 5 N. La Salle ...

HAVE 800 ACRES FINE WHEAT LAND, Montana; will exchange for Chicago ... describe. Address E 109, Tribune.

TO EXCH.—40 A. IMPR. FARM NR. ... hawk, Wis.; acc. Ford part pay. ... 322, Tribune.

TO EXCHANGE—40 ACRES TRUCK ... near Foley, Ala., value $2,800, for ... vacant and cash. Address D D 110, Tribune.

EXCHANGE — GOOD 120 A. WIS. ... Adams Co., $50 a.; mtge. $1,400; want ... or small equity. Address E 422, Tribune.

Houses.

TO EXCHANGE—HAVE HOUSES ON N. ...-av., worth $5,000 and lot 50x125 ... son-st., nr. Oakley, for $1,600; want ... Rogers Park or North Edgewater, ... flats. Address D B 488, Tribune.

TO EXCHANGE—HAVE CLEAR ... wood 9 room house on 50 ft. lot; ... want N. S. 3 or 6 flat building. ... 444, Tribune.

TO EXCHANGE—$1,800 EQUITY IN ... house, 1735 Fletcher-st. Want 2 ... vacant. S. BROWN, 1001, 19 S. La Salle ...

EXCHANGE—RESIDENCES, STORE, ... cant, $3,000 to $5,000 ea.; total $... trade any part. Address D O 126, ...

$2,000 EQUITY IN N. W. SIDE COTTAGE; Want farm or vacant. CLYDE & ... 29 S. La Salle-st.

Vacant.

EXCHANGE—
N. E. COR. GRAND AND HARDING ... Consider flat bldg. or improved ... assume mtg. and add cash. ... I. WHITESON, 111 W. Washington ...

Miscellaneous.

LIST YOUR PROPERTY FOR EXCHANGE with us. We can make a quick ...
W. F. KAISER & CO.,
60 W. Washington-st.
Phone Randolph 7124.

WANTED—PROPERTIES FOR EXCHANGE—Can match up any trade. ... want for what you don't want. ... tails. ARTHUR C. LUEDER, 40 N. ...

WILL GIVE YOU VACANT OR IMPROVED real estate for your 1st or 2d mortgage ... 10. 54 W. Randolph-st.

LET US TRADE YOUR REAL ESTATE ... don't want for what you do want. ... ROHM & SIMONS, 30 N. Dearborn ...

REAL ESTATE LOANS.

C. H. SCHNEIDER & CO., 39 S. La Salle ... Telephone Franklin 389.

REAL ESTATE LOANS. LOWEST RATES. BUILDING LOANS. PROMPT SERVICE.

MONEY TO LOAN ON CHICAGO improved property; building loans made. WOODLAWN TRUST AND SAVINGS BANK, 1204 E. 63d-st., at Woodlawn-av.

LOANS MADE ON NORTH SHORE property.
MASON & SMART,
1580 Sherman-av., Evanston, Ill.

MONEY TO LOAN ON CHICAGO REAL estate; low rates; prefer building loans. A. McLANE & CO., Title and Trust Bldg. Central 5013.

SECOND MORTGAGE LOANS MADE on improved property; quick action and courteous treatment. Please see us.
E. EMERMAN & CO., 119 S. Dearborn ...

MONEY TO LOAN on Chicago and suburban real estate. FIRST MORTGAGES FOR SALE. MEAD & COE, 69 W. Washington-st.

SECOND MORTGAGES MADE ON county real estate in 24 hours. ... MASSEY, Second Mortgage Bankers, ... Dearborn-st.

SECOND MORTGAGE LOANS MADE ON improved property; quick action; ... rates. PLOTKE & KAHLER, 8 ... Dearborn-st. Tel. Central ...

WE GIVE IMMEDIATE ATTENTION ... LOANS ON CITY PROPERTY. Small or large. Lowest current rates. REGELIN, JENSON & CO., 32 W. Washington ...

QUICK ACTION ON SOUTH SIDE REAL estate loans. Fair rates.
HYDE PARK STATE BANK,
53d-st. and Lake Park-av.

SECOND MORTGAGE LOANS. LOWEST RATES. PROMPT SERVICE.
SAMUEL H. FRIDSTEIN & CO.
408 OTIS BLDG. FRANKLIN ...

IMPROVE YOUR VACANT LAND; EXPERIENCED builder will furnish plans and ... complete building. Price reasonable; ... free. Address E A 736, Tribune.

$200 AND UP ON VACANT AND IMPROVED city or suburbs; low rates; prompt ... ARTHUR C. LUEDER, 40 N. Dearborn ...

SECOND MORTGAGES ON REAL ESTATE any amounts, at 5 per cent ...
CHARLES S. BRILL, 100 W. ...

I WILL BUILD FOR YOU AND ... Entire Cost of Building ...
Albert Lang, 1507 Chicago Savings Bank ...

TO LOAN — MONEY AT LOWEST RATES. $500 to $5,000. No delay.
E. N. WEART & CO., 39 N. ...

IMPROVED PROPERTY & BLDG. LOANS.
E. & T. LOEWENSTEIN, 40 N. Dearborn ...

DRAPER & KRAMER, 39 N. Dearborn ... Building loans made on Chicago ... in amounts of $1,000 to $25,000 ...

LOANS ON CHICAGO IMPROVED PROPERty. Bldg. loans, 5 to 6 per cent. ... LER, HILDRETH & CO., 38 W. ...

LOANS ON IMPROVED REAL ESTATE. H. H. WALKER & CO., 5 N. La Salle-st., corner ...

LOANS MADE ON CHICAGO REAL ESTATE. —Bond issues on new buildings ... J. B. ACKERMAN, 69 W. Washington ...

C. C. MITCHELL & CO., 5 and 5½% money to loan; quick ... 69 W. Washington-st. ...

MONEY TO LOAN AT LOWEST RATES; $5,000 up; improved property ... MULHOLLAND & CO., 30 N. ...

MONEY TO LOAN AT LOWEST RATES improved Chicago real estate. ... JOHN B. KNIGHT & CO., 74 W. ...

MONEY FURNISHED QUICKLY good real estate improvement. MADDEN BROS., 140 S. Dearborn ...

MONEY TO LOAN ON IMPROVED real estate. WM. D. KERFOOT & CO., and 50 W. Washington-st.

LOANS—5 TO 10 YR. TERM; ... Arthur B. Cody, Loan Agt., State ... Assurance Co., 105 S. La Salle ...

PRIVATE FUNDS FOR REAL ESTATE loans. WILL J. BELL, ... Bldg. Central 2379.

MONEY TO LOAN ON ... lowest rates in Chicago; no delay; ... ity. WOOLF, 1000 Rector Bldg.

EDGAR M. SNOW & CO., ... st., making large and small ... Chicago real estate. ...

MONEY TO LOAN ON CHICAGO ... tate; 1st or 2d mortgages. ... B. A. DEFLER, 4201 Drexel ...

LOANS ON REAL PROPERTY ... terms and rates.
WM. A. BOND & CO., 25 N. Dearborn ...

MONEY TO LOAN ON IMPROVED property at current rates. GEORGE ... & CO., 39 W. Washington ...

REAL ESTATE LOANS.

MONEY TO LOAN IN ANY AMOUNT. Have clients who at once especially desire TO LOAN EVEN AMOUNTS OF $12,000—$15,000—$18,000—$25,000. Rate: 5—5½—6%, as security warrants.
HENRY A. KNOTT,
1302 Y. M. C. A. Bldg., 19 S. La Salle-st.

MONEY TO LOAN—
ON CHICAGO REAL ESTATE.
HIBERNIAN BANK, 208 S. La Salle-st.

5 PER CENT MONEY TO LOAN ON FLAT BUILDINGS—We lend our own money and will give immediate and definite proposals on application. We want good loans. Our terms are most reasonable.
JOHN A. COLNON & CO.,
Central 818. 72 W. Washington-st.

LOANS ON CHICAGO REAL ESTATE.
OGDEN, SHELDON & CO.,
192 N. CLARK-ST.

LOANS ON REAL ESTATE, IMPROVED OR vacant; building loans a specialty; quick action.
H. O. STONE & CO.,
Phone Randolph 300. 76 W. Monroe-st.

SECOND MORTGAGE LOANS ON IMproved real estate. See us if you need money to complete your bldg., pay taxes, first mtg. interest, etc.; loans made and money paid out in 24 hours; repay to suit. ADAMS, CARSON & CO., 30 N. La Salle-st. Franklin 786.

REAL ESTATE LOANS.
60 years of fair dealing.
BAIRD & WARNER,
29 S. La Salle-st. Central 8300.

SECOND MORTGAGE LOANS PROMPTLY made; reasonable rates; interest 3½ per cent yearly; monthly payments.
REAL ESTATE MORTGAGE CO., LTD.,
109 N. Dearborn-st.

LEON J. KLEIN & COMPANY, CHICAGO'S Largest Second Mortgage Bankers, 606 Rector Bldg., Clark and Monroe. Tel. Rand 184. Loans small or large. You might be satisfied elsewhere; you are sure to be with us.

JOHN P. MARSH & COMPANY, BANKERS, 1030 TRIBUNE BUILDING.
Represent large estates and loan funds for several corporations and many individuals.
BUILDING LOANS A SPECIALTY.

GREENBAUM SONS BANK AND TRUST CO.—First class Chicago first mortgages and bonds bearing 5 per cent for sale, $100, $500, $1,000, and upward. Send for List No. 42. CORNER LA SALLE AND MADISON-STS.

MONEY TO LOAN ON IMPROVED CHICAGO real estate in sums of $1,000 and up at lowest rates. BUILDING LOANS a specialty.
REAL ESTATE DEPT.,
UNION TRUST CO., 7 S. Dearborn-st.

REAL ESTATE LOANS SOLICITED ON best business property, cities of 25,000 and above. LEVY BROS., Bond and Mtg. Bankers, Westminster Bldg., Chicago.

SECOND MORTGAGE LOANS MADE ON Chicago real estate at 8 per cent; easy payments; quick action. LOUIS STERN & CO., Mortgage Bankers, 5 N. La Salle-st.

$1,500 LOAN WANTED, 7 PER CENT, FOR 2 years; $500 paid in one yr., $1,000 in 2 yrs.; good mortgage security. 2109 Sunnyside-av. L. ECKLUND.

MONEY TO LOAN ON CHICAGO, EVANSton, and Wilmette improved real estate. Building loans made. QUINLAN & TYSON, 40 N. Dearborn-st., 701 Davis-st., Evanston.

2D MORTGAGE LOANS, ANY AMOUNT, IN 24 hours, at 6 per cent; pay back as you wish. See us first. Money always ready.
SIMMONS BROS., 69 W. Washington-st.

CENTRAL REAL ESTATE LOANS, WITHout commission. Northwestern Mutual Life Ins. Co. WM. SCOTT BOND, 25 N. Dearborn ...

MORTGAGES FOR SALE.

6% FIRST MORTGAGES, 6%.
On improved Hyde Park brick properties in good locations. Worth at least double the amount of mortgages. Amounts $2,000 to $10,000; 3 to 5 years. Guaranteed titles. All loans carefully appraised and approved by board of directors. Send for list.
HYDE PARK STATE BANK,
53d-st. and Lake Park-av.

FOR SALE—CHOICE $1,200 FIRST MORTgage 6 per cent; security $3,000. Address ...

HAVE $15,000 MORTGAGE FOR SALE good Illinois farm land; abstract showing clear title. Address E 183, Tribune.

FIRST OR SECOND MORTGAGES TAKEN in exchange for our choice vacant. Room 410, 69 W. Randolph-st.

ASK FOR OUR BOOKLET, "FIRST MORTgages Explained." BURHANS, ELLINWOOD & CO., 25 N. Dearborn-st.

STOCKS AND BONDS.

FOR SALE—
Twenty per cent dividend paying stock in going concern. Small block offered for cash; quick; snap. Don't write unless you are reliable and mean business. For full information address D P 550, Tribune.

WE BUY AND SELL ALL STOCKS AND BONDS. SEND FOR OUR "SPECIAL MARKET LETTER." ÆTNA SECURITIES CO., 1436 OTIS BLDG.

WANTED—50 SHARES OF NATIONAL Pure Food Company's stock; best offer. ... S. WASHBURN, 5202 Kenmore-av. Edge. 380...

WILL SELL FEW SHARES CEMETERY stock cheap. Cash only. Address E 2... Tribune.

ANDREWS & COMPANY,
STOCK AND BOND BROKERS,
108 S. La Salle-st. Phone Main 4930.

WILL SELL 30 SHARES CEMETERY STOCK bargain; quick action. Address E 79, Tribune.

PERSONAL PROPERTY LOANS.

MONEY TO LOAN, 1 PER CENT; NO OTHER charges, on diamonds, watches, jewelry.
FIRST STATE PAWNERS' SOCIETY,
27 Washington-st., corner Dearborn-st.

75 PER CENT OF VALUE LOAN ON DIAmonds; proportionately on watches, jewelry, antiques, etc.; legal rates, unredeemed pledges for sale. Estab. 30 years. CHARLES M. CO., 35 W. Adams-st., near Dearborn-st.

LIBERAL LOANS ON ALL ARTICLES of value brought to our store. DAVID STERN CO., 1047 W. Madison-st. In business since 1885.

A. LIPMAN LOANS MONEY ON DIAMONDS, watches, etc., at lowest rates; old gold and silver bought. Est. 1861. 16 N. Dearborn-st.

LOANS ON WATCHES, DIAMONDS, AND jewelry at lowest rate. GEO. M. POE, Reliable American Pawnbroker. 34 W. Monroe.

FINANCIAL.

GOLD COIN PAID FOR BARGAINS IN notes, stocks, bonds, and mortgages; correspondence of investors also solicited. Address R. B. HIGBEE, P. O. Box 793, Chicago.

WANTED — $100,000 1 YR., 6%; $130,000 utility corporation; bonds; collateral. Address E 294, Tribune.

WANTED—LOAN OF $800, 600 ACRES LAND in Tenn.; will pay 10% comm. Call North-av. Ph. Monroe 5965.

FREEZE & MAHASSEK, DEALERS IN small bankable commercial paper. R. ... 333 S. Dearborn-st. 12th year this building.

WE BUY HEIRS' ESTATE IN TRUST OR probate claims against estates; loans. ... Estate Investment Co., Rm. 422-24 Ashland ...

BUILDING MATERIAL.

GET YOUR PLANS MADE TO YOUR ... ideas: 2 flat or store, $10. ALEX A. ... LER, Architect, 111 N. Dearborn-st. Cent. ...

TYPEWRITERS AND SUPPLIES.

ANY MAKE RENTED—3 MOS., $4 AND up. DELIVERY SAME DAY. All rented machines in first class condition, with new ribbon, rubber cover, etc. Rent applied on purchase price. Write for ... No. 24.

TYPEWRITER EMPORIUM,
N. E. Cor. Lake and Dearborn-sts., 2d floor. Phones: Randolph 1648-1649-1650.

LATEST AND BEST VISIBLE TYPEWRITERS RENTED.
Your choice ANY make, 3 months, $5. Largest Display in Chicago.
... S. Clark. Two Stores. 207 S. Dearborn. Rebuilt Typewriter Co. Phone Haymarket ...

REMINGTON, UNDERWOOD, L. C. SMITH rented 3 mos., $5; Oliver, Smith, 3 mos. ... We can undersell any one on typewriters of any make. Call or write for Circular. YOUNG TYPEWRITER CO., 62 W. Ma...

TYPEWRITERS RENTED, 4 MONTHS ... and up; first payment applied if purchased; factory rebuilt typewriters, $23 to $65. ... AMERICAN WRITING MACHINE ... S. Dearborn-st. Harrison 1360.

RENT FROM THE MANUFACTURER. 3 MONTHS $4. Efficient service department. The Oliver Typewriter Co., General Offices, Private Exchange, Randolph 500.

ALMOST NEW $100 TYPEWRITER, CHEAP, quick sale. A. M. Mfg. Co., 162 N. ... Room 210.

ABSOLUTELY PERFECT TYPEWRITERS almost given away. Dany Cleaners ... N. 5th-av.

DAVIES TYPEWRITER EXCHANGE, ... Clark-st.; Rental lowest rates. All makes. Each machine bargain. Central ...

UNDERWOOD TYPEWRITER, LIKE new, $60, sent on approval. Rand. 1749. ... COMBS CO., 604, 115 S. Dearborn-st.

TYPEWRITER HEADQUARTERS. ... All makes for sale or rent. Lowest ... S. Dearborn, Old Colony Bldg. Har...

$60 BUYS $400 PRINTOGRAPH AND ... cutter; perfect condition; free demonstration. Dayton Co., 208 N. 5th-av.

LATEST CORONA, PERFECT CONDITION, cheap. Address E 306, Tribune.

... TAKES AN ELEGANT SLIGHTLY used $100 typewriter. 3919 Prairie-av.

CAMERAS, KODAKS, ETC.

SPOT CASH FOR ALL MAKES OF KODAKS, Lenses, Cameras, and Motion Picture machines; also liberal loans on same at low interest. DAVID STERN CO., 1047 W. Madison. In business since 1885.

3A ANSCO ROLL FILM MCH., ... Kodaks, Cameras, Lenses, bought ... changed. CENTRAL CAMERA CO., ... Wabash-av.

... B. & L. ZEISS TESSAR, F 4.5 ... No. 1 Ingento R. R. Lens ... ACME CAMERA CO., 21 N. Wabash ...

PATENTS—PATENT ATTORNEYS.

INVENTIONS FILED IN PATENT OFFICE on partial payment plan; free search ... free book. MILO B. STEVENS & CO., ... Jackson-blvd., Chicago. 635 F-st., ... Washington. Established 1864.

PATENTS, TRADEMARKS—SEND FOR free book, "How to Get Them." It ... information you should know. Hours 8:30 ... 5:30 p. m.; Monday evening until 9. J. ... H. POTTS, 8 S. Dearborn-st., Suite ...

REAL ESTATE FOR EXCHANG[E]

Apartments.

FOR SALE—OR EXCHANGE FOR NOR[TH] Side vacant, new 3 apt. bldg., Rogers Pk.; parlors, private porches; all rented; bargain. McGUIRE & HENDERSON, 6332 Sheridan-rd. Rogers Park 47...

TO EXCHANGE — APARTMENT BLD[G]. $10,000 to $100,000 and over, where owners will consider clear vacant, old improved, or farm lands. FRANK H. LANG, Bank Floor, 40 N. Dearborn-st.

TO EXCHANGE—18 APTS., 4 AND 5 ROO[MS], FRONT PORCHES; RENTAL $8,220; M[TG.] $47,500, 6%; PRICE $65,000; WOULD L[IKE] OUTLYING ACRES OR LOTS; SOUTH P[RE]FERRED. GRAPPERHAUS, RUSSELL CO., 1346 E. 63D-ST. HYDE PARK 297...

FOR EXCHANGE — $4,500 EQUITY I[N] brand new 3 flat, 4905 Drake-av.; steam h[eat]; sun parlors, private sleeping porches; transportation. Will take clear vacant or improved. See this, then see us. S. ... FORD & CO., 10 S. La Salle-st.

TO EXCHANGE—BRAND NEW 6 FLAT Ravenswood; 4 and 5 rooms; fur. and st[eam] heat; well built; take good N. S. vacant; cash for equity; make good deal. Address ... 432, Tribune.

FOR EXCHANGE—S. SIDE 30 FLA[TS]; rental $22,000, price $165,000, for ... property. Drexel 8321. CHATAIN & CO., E. 47th-st.

TO EXCHANGE—12 FLAT, MODERN, P[RI]vate porches, near elevated; will con[sider] clear vacant, ripe for 2 and 3 flats; mort[g.] $24,000; price $45,000. Address D L 362, Tribune.

WANTED—VACANT, OLD IMPROVED A[ND] farm for apartment equities. KRAUSE, BEAK & CO., Franklin 3210. 118 N. La Salle-st.

WANTED—VACANT OLD IMPROVED A[ND] farms for apartment buildings. G. W. STEWART, Central 7796. 29 S. La Salle-st.

N. S. 6 FLAT; FURNACE HEAT, MODE[RN]; near L station and surface lines, to exchange for 2 flat, modern, north or northwest. A. HENNINGER, 69 W. Washington-st.

FOR SALE—$5,800; 2 FLAT BLDG.; H. heat; elec. light; terms; vac. or farm part payment. Owner, 5150 Lake Park-av. Douglas 2352.

TO EXCHANGE—2 FLAT, STONE, CLE[AR], near Logan sq.; want about 10 acres N. near Chicago, improved or vacant. JOHN LOGAN & CO., 4218 Fullerton-av.

Business Property.

TO EXCHANGE—SALOON, VALUE $... paying from two to three thousand per ye[ar]; 7 o'clock nights and no Sundays; want ... farm nr. Chicago; will assume. Address E ... Tribune.

EXCHANGE—STORES AND FLATS; GO[OD] N. S. location; small mtge.; want good ... Indiana farm around $35,000 for equity. SCHULZ, 808, 109 N. Dearborn-st.

FOR EXCHANGE—RESTAURANT, CO[T]tage Grove.; $2,500. Want equity or vac... Address F 83, Tribune.

$20,000 CORNER STORES AND FLATS; F[INE] location; rental $2,000; exchange for small property. CHENEY, 3609 OGDEN-AV.

I HAVE GOOD STORE PROPERTY 63d-st. to trade for 6 flat, about $25,000. Edgewater. Address D B 209, Tribune.

Farms and Acres.

GOOD IMPROVED ILLINOIS FARM; ... acres; 2 sets of buildings; price $27,000, about $75.00 an acre. Would trade my eq[uity] of $20,000 for Chicago improved or vacant. ... my Chicago representatives. KENNY BRO[S]. HALSTED AND WASHINGTON.

FOR SALE—OR EXCHANGE, MY 320 ACR[ES] in the West—half of section 9, township ... South, range 25 East, Mount Diablo B[ase], Kern County, California. Owner, C. G. H... KIN, 4800 Kenmore-av., Chicago. Ph. Edgewater 2882.

I HAVE 20 ACRES NEAR TAMPA, F[LA.], value $2,500, clear, good black soil, betw[een] 2 depots; trade for Chicago property; N... Side preferred. Address D N 261, Tribune.

GET THE BEST—ANY SIZE AND VAL[UE]. Best imp. farms and Chicago income pr[op]erties to exchange. Mail full details of what y[ou] have and want. C. W. MILLS, 5 N. La Salle-st.

HAVE 800 ACRES FINE WHEAT L[AND] Montana; will exchange for Chicago inc[ome]; describe. Address E 108, Tribune.

TO EXCH.—80 A. IMPR. FARM NR. TO[MA]hawk, Wis.; acc. Ford part pay. Addr[ess] ... 322, Tribune.

TO EXCHANGE—40 ACRES TRUCK FA[RM] near Foley, Ala., value $2,000, for Chi[cago] vacant and cash. Address D D 118, Tribune.

EXCHANGE — GOOD 220 A. WIS. FA[RM], Adams Co., $50 a.; mtge. $4,400; want w[ell] or small equity. Address E 422, Tribune.

Houses.

TO EXCHANGE—HAVE HOUSE ON N. ... ing-av., worth $5,000 and lot 50x125 on A... son-st., nr. Oakley, for $1,600; want vaca[nt] Rogers Park or North Edgewater; ripe flats. Address D B 438, Tribune.

TO EXCHANGE—HAVE CLEAR RAVE[NS]wood 9 room house on 50 ft. lot; value $... want N. S. 3 or 6 flat building. Addre[ss] ... 444, Tribune.

TO EXCHANGE—$1,800 EQUITY IN 8 R[M] house, 1735 Fletcher-st. Want 2 flat or ... vacant. S. BROWN, 1001, 19 S. La Salle-st.

EXCHANGE—RESIDENCES, STORE ... cant. $3,000 to $5,000 ea.; total $21,000; trade any part. Address D O 328, Tribune.

$2,000 EQUITY IN N. W. SIDE COT[TAGE]. Want farm or vacant. CLYDE A. BL... 29 S. La Salle-st.

Vacant.

EXCHANGE— N. E. COR. GRAND AND HARDING-AV... Consider flat bldg. or improved business; ... assume mtg. and add cash. I. WHITESON, 111 W. Washington. Frank...

Miscellaneous.

LIST YOUR PROPERTY FOR EXCHANGE with us. We can make a quick turn for ... W. F. KAISER & CO., 60 W. Washington-st. Phone Randolph 7124.

WANTED—PROPERTIES FOR EXCHA[NGE]—Can match up any trade. State what ... want for what you don't want. Describe ... tails. ARTHUR C. LUEDER, 40 N. Dea[rborn].

WILL GIVE YOU VACANT OR IMPROV[ED] real estate for your 1st or 2d mortgage... 10, 54 W. Randolph-st.

LET US TRADE YOUR REAL ESTATE ... don't want for what you do want. ROHM & SIMONS, 30 N. Dearborn-st.

REAL ESTATE LOANS.

C. H. SCHNEIDER & CO., 10 S. LA SALLE. Telephone Franklin 3392.

REAL ESTATE LOANS, LOWEST RATE[S]. BUILDING LOANS, PROMPT SERVICE.

MONEY TO LOAN ON CHICAGO ... proved property; building loans made. WOODLAWN TRUST AND SAVINGS BA[NK], 1204 E. 63d-st., at Woodlawn-av.

LOANS MADE ON NORTH SHORE PR[OP]erty. MASON & SMART, 1580 Sherman-av., Evanston, Ill.

MONEY TO LOAN ON CHICAGO REAL ES[TA]tate; low rates; prefer building loans. JA... A. McLANE & CO., Title and Trust Buildi[ng]. Central 5013.

SECOND MORTGAGE LOANS MADE O[N] improved property; quick action and co[ur]teous treatment. Please see us. E. EMERMAN & CO., 110 S. Dearborn-st.

MONEY TO LOAN on Chicago and suburban real estate. FIRST MORTGAGES FOR SALE. MEAD & COE, 69 W. Washington-st.

SECOND MORTGAGES MADE ON CO[OK] county real estate in 24 hours. DUFF... MASSEY, Second Mortgage Bankers, 1... Dearborn-st.

SECOND MORTGAGE LOANS MADE ON I[M]proved property; quick action; reasonable rates. PLOTKE & KAHLER, R. 1444, 1... Dearborn-st. Tel. Central 3642.

WE GIVE IMMEDIATE ATTENTION LOANS ON CITY PROPERTY. Small or large. Lowest current rates an[d] ... REGELIN, JENSON & CO., 82 W. WASH...

QUICK ACTION ON SOUTH SIDE REAL ES[TA]tate loans. Fair rates. HYDE PARK STATE BANK, 53d-st. and Lake Park-av.

SECOND MORTGAGE LOANS. LOWEST RATES, PROMPT SERVICE. SAMUEL H. FRIDSTEIN & CO., 408 OTIS BLDG. FRANKLIN 1...

IMPROVE YOUR VACANT LAND; EXP[ERI]enced builder will furnish plans and fin[ance] complete building. Price reasonable; est[imates] free. Address E A 256, Tribune.

$200 AND UP ON VACANT AND IMPROVED city or suburbs; low rates; prompt servi[ce]. ARTHUR C. LUEDER, 40 N. Dearborn-st.

SECOND MORTGAGES ON REAL ESTATE any amounts, at 5 per cent commission. CHARLES S. BRILL, 105 W. Monroe-st.

I WILL BUILD FOR YOU AND LO[AN] Entire Cost of Building. Albert Lang, 1507 Chicago Savings Bank Bl[dg].

TO LOAN — MONEY AT LOWEST RATE[S]. $500 to $3,000. No delay. D. N. WEART & CO., 25 N. Dearborn-st.

IMPROVED PROPERTY & BLDG. LOANS. E. & T. LOEWENSTEIN, 40 N. Dearborn-st.

DRAPER & KRAMER, 25 N. DEARBORN-ST. Building loans made on Chicago real estate in amounts of $1,000 to $25,000. ...

LOANS ON CHICAGO IMPROVED PROPER[TY]. Bldg. loans, 5 to 6 per cent. CHAN... LER, HILDRETH & CO., 56 W. Washingt[on].

LOANS ON IMPROVED REAL ESTATE. H. H. WALKER & CO., 5 N. La Salle-st., corner Madison.

LOANS MADE ON CHICAGO REAL ESTATE—Bond issues on new buildings a specialty. J. B. ACKERMAN, 69 W. Washington.

C. C. MITCHELL & CO., 5 and 5½% money to loan; quick action. 69 W. Washington-st. Phone Rand. ...

MONEY TO LOAN AT LOWEST RATES. $5,000 up; improved property. WM. ... MULHOLLAND & CO., 30 N. La Salle-st.

MONEY TO LOAN AT LOWEST RATES on improved Chicago real estate security. JOHN B. KNIGHT & CO., 74 W. Washington.

MONEY FURNISHED QUICKLY FOR good real estate improvements. MADDEN BROS., 140 S. Dearborn.

MONEY TO LOAN ON IMPROVED CHI[CAGO] real estate. WM. D. KERFOOT & CO. and 60 W. Washington-st.

LOANS—5 TO 10 YR. TERM; ANN. PAY... Arthur B. Cody, Loan Agt., State Mut[ual] Assurance Co., 105 S. La Salle-st. Rand...

PRIVATE FUNDS FOR REAL ESTATE loans. WILL J. BELL, 1008 Title and Tr[ust] Bldg. Central 2579.

MONEY TO LOAN ON 2D MORTGAGE[S]; lowest rates in Chicago; no delay; any ... ity. WOOLF, 1000 Rector Bldg.

EDGAR M. SNOW & CO., 69 WASHINGTON-st., making large and small loans on ... Chicago real estate. Low current rates.

MONEY TO LOAN ON CHICAGO REAL ES[TATE], 1st or 2d mortgage security; any ... B. A. DEFLER, 4301 Drexel-blvd. Oak...

LOANS ON REAL PROPERTY AT ... terms and rates. WM. A. BOND & CO., 25 N. Dearborn.

MONEY TO LOAN ON IMPROVED PROP[ERTY] at current rates. GEORGE BIRK... & CO., 69 W. Washington-st. Central ...

REAL ESTATE LOANS.

MONEY TO LOAN IN ANY AMOUNT. Have clients who at once especially desire TO LOAN EVEN AMOUNTS OF $12,000—$15,000—$18,000—$25,000. Rate 5—5½—6%, as security warrants. HENRY A. KNOTT, 1006 Y. M. C. A. Bldg., 19 S. La Salle-st.

MONEY TO LOAN—

ON CHICAGO REAL ESTATE.

HIBERNIAN BANK, 208 S. La Salle-st.

FIVE PER CENT MONEY TO LOAN ON FLAT BUILDINGS—We lend our own money and will give immediate and definite proposals on application. We want good loans. Our terms are most reasonable. JOHN A. COLNON & CO., Central 218. 72 W. Washington-st.

LOANS ON CHICAGO REAL ESTATE.

OGDEN, SHELDON & CO., 132 N. CLARK-ST.

LOANS ON REAL ESTATE, IMPROVED OR vacant; building loans a specialty; quick action. H. O STONE & CO., Phone Randolph 330. 76 W. Monroe-st.

SECOND MORTGAGE LOANS ON IMproved real estate. See us if you need money to complete your bldg., pay taxes, first mtg. installments, etc.; loans made and money paid out in 24 hours; repay to suit. ADAMS, CARSON & CO., 30 N. La Salle-st. Franklin 786.

REAL ESTATE LOANS. 60 years of fair dealing. BAIRD & WARNER, 29 S. La Salle-st. Central 8300.

SECOND MORTGAGE LOANS PROMPTLY made; reasonable rates; interest 3½ per cent yearly; monthly payments. REAL ESTATE MORTGAGE CO., LTD., 109 N. Dearborn-st.

SIMON J. KLEIN & COMPANY, CHICAGO'S Largest Second Mortgage Bankers, 606 Rector Bldg., Clark and Monroe. Tel. Rand 184. Loans small or large. You might be satisfied elsewhere; you are sure to be with us.

JOHN P. MARSH & COMPANY, BANKERS, 1020 TRIBUNE BUILDING, Represent large estates and loan funds for several corporations and many individuals. BUILDING LOANS A SPECIALTY.

GREENEBAUM SONS BANK AND TRUST CO.—First class Chicago first mortgages and bonds bearing 6 per cent for sale. $100, $500, $1,000, and upward. Send for List No. 42. CORNER LA SALLE AND MADISON-STS.

MONEY TO LOAN ON IMPROVED CHICAGO real estate in sums of $1,000 and up at lowest rates. BUILDING LOANS a specialty. REAL ESTATE DEPT., UNION TRUST CO., 7 S. Dearborn-st.

REAL ESTATE LOANS SOLICITED ON best business property, cities of 25,000 and above. LEVY BROS., Bond and Mtg. Bankers, Westminster Bldg., Chicago.

SECOND MORTGAGE LOANS MADE ON Chicago real estate at 8 per cent; easy payments; quick action. LOUIS STERN & CO., Mortgage Bankers, 5 N. La Salle-st.

$1,000 LOAN WANTED, 7 PER CENT, FOR 2 years; $500 paid in one yr., $1,000 in 2 yrs.; good mortgage security. 3109 Sunnyside-av. J. ECKLUND.

MONEY TO LOAN ON CHICAGO, EVANSton, and Wilmette improved real estate. Building loans made. QUINLAN & TYSON, 64 N. Dearborn-st., 701 Davis-st., Evanston.

2D MORTGAGE LOANS, ANY AMOUNT, IN 24 hours, at 6 per cent; pay back as you wish. See us first. Money always ready. SIMMONS BROS. 69 W. Washington-st.

CENTRAL REAL ESTATE LOANS. WITHout commission. Northwestern Mutual Life Ins. Co. WM. SCOTT BOND, 25 N. Dearborn.

MORTGAGES FOR SALE.

6% FIRST MORTGAGES, 6%. On improved Hyde Park brick properties; good locations. Worth at least double the amount of mortgages. Amounts $2,000 to $10,000; 3 to 5 years. Guaranteed titles. All loans carefully appraised and approved by board of directors. Send for list. HYDE PARK STATE BANK, 53d-st. and Lake Park-av.

FOR SALE—CHOICE $1,200 FIRST MORTgage 6 per cent; security $3,000. Address E 287, Tribune.

HAVE $15,000 MORTGAGE FOR SALE ON good Illinois farm land; abstract showing clear title. Address E 183, Tribune.

FIRST OR SECOND MORTGAGES TAKEN in exchange for our choice vacant. Room 410, 64 W. Randolph-st.

ASK FOR OUR BOOKLET, "FIRST MORTgages Explained." BURHANS, ELLINWOOD & CO., 25 N. Dearborn-st.

STOCKS AND BONDS.

FOR SALE— Twenty per cent dividend paying stock in going concern. Small block offered for cash; quick; snap. Don't write unless you are reliable and mean business. For full information Address D P 550, Tribune.

WE BUY AND SELL ALL STOCKS AND BONDS. SEND FOR OUR "SPECIAL" MARKET LETTER. ÆTNA SECURITIES CO., 1436 OTIS BLDG.

WANTED—50 SHARES OF NATIONAL Pure Food Company's stock; best offer. W. F. WASHBURN, 5202 Kenmore-av. Edge. 3808.

WILL SELL FEW SHARES CEMETERY stock cheap. Cash only. Address E 201, Tribune.

ANDREWS & COMPANY, STOCK AND BOND BROKERS, 108 S. La Salle-st. Phone Main 4930.

WILL SELL 30 SHARES CEMETERY STOCK, bargain; quick action. Address E 79 Tribune.

PERSONAL PROPERTY LOANS.

MONEY TO LOAN, 1 PER CENT; NO OTHER charges, on diamonds, watches, jewelry. FIRST STATE PAWNERS' SOCIETY, 27 Washington-st., corner Dearborn-st.

FULL PER CENT OF VALUE LOAN ON DIAMONDS, proportionately on watches, jewelry, antiques, etc.; legal rates, unredeemed pledges for sale. Estab. 30 years. CHARLES MOE CO., 35 W. Adams-st., near Dearborn-st.

LIBERAL LOANS ON ALL ARTICLES OF value brought to our store. DAVID STERN CO., 1047 W. Madison-st. In business since 1885.

A. LIPMAN LOANS MONEY ON DIAMONDS, watches, etc., at lowest rates; old gold and silver bought. Est. 1861. 16 N. Dearborn-st.

LOANS ON WATCHES, DIAMONDS, AND jewelry at lowest rate. GEO. M. POE. Reliable American Pawnbroker, 34 W. Monroe-st.

FINANCIAL.

GOLD COIN PAID FOR BARGAINS IN notes, stocks, bonds, and mortgages; correspondence of investors also solicited. Address E. B. HIGBEE, P. O. Box 793, Chicago.

WANTED — $100,000 1 YR., 6%; $150,000 utility corporation; bonds; collateral. Address E 294, Tribune.

WANTED—LOAN OF $800, 600 ACRES LAND in Tenn.; will pay 10% comm. Call 1523 North-av. Ph. Monroe 5065.

THEZE & MAHASSEK, DEALERS IN small bankable commercial paper. R. 1739 38 S. Dearborn-st. 12th year this building.

WE BUY HEIRS' ESTATE IN TRUST AND probate claims against estates; loans. Pros... Investment Co., Rm. 422-24 Ashland Blk.

BUILDING MATERIAL.

GET YOUR PLANS MADE TO YOUR OWN ideas; 2 flat or store, $10. ALEX A. FULLER, Architect 111 N. Dearborn-st. Cent. 2893.

TYPEWRITERS AND SUPPLIES.

ANY MAKE RENTED—3 MOS., $4 AND UP. DELIVERY SAME DAY. All rented machines in first class condition, with new ribbon, rubber cover, etc. Rental applied on purchase price. Write for catalogue No. 24. TYPEWRITER EMPORIUM, N. E. Cor. Lake and Dearborn-sts., 2d Floor. Phones: Randolph 1648-1649-1650.

LATEST AND BEST VISIBLE TYPEWRITERS RENTED. Your choice ANY make, 3 months, $5. Largest Display in Chicago. 18 S. Clark. Two Stores. 207 S. Dearborn. Rebuilt Typewriter Co. Phone Haymarket 923.

REMINGTON, UNDERWOOD, L. C. SMITH, rented 3 mos., $5; Oliver, Smiths, 3 mos., at $4. We can undersell any one on typewriters of any make. Call or write for Circular 40. YOUNG TYPEWRITER CO., 62 W. Madison.

TYPEWRITERS RENTED, 4 MONTHS, $5 and up; first payment applied if purchased; factory rebuilt typewriters, $23 to $65; guaranteed. AMERICAN WRITING MACHINE CO., 33 S. Dearborn-st. Harrison 1360.

RENT FROM THE MANUFACTURERS. 3 MONTHS $4. Efficient service departments. The Oliver Typewriter Co., General Offices. Private Exchange, Randolph 500.

ALMOST NEW $100 TYPEWRITER, CHEAP quick sale. A. M. Mfg. Co., 162 N. Dearborn, Room 210.

ABSOLUTELY PERFECT TYPEWRITers almost given away. Dany Cleaner Co., 18 E. 30th-av.

DAVIES TYPEWRITER EXCHANGE, 119 N. Clark-st.; Rental lowest rates. All makes for sale. Each machine bargain. Central 2653.

UNDERWOOD TYPEWRITER, LIKE NEW. $37.50; sent on approval. Rand. 1749. P. H. COMEGS, CO., 604, 115 S. Dearborn-st.

TYPEWRITER HEADQUARTERS, INC. All makes for sale or rent. Lowest prices. 411 S. Dearborn, Old Colony Bldg. Harr. 2341.

$20 BUYS $400 PRINTOGRAPH AND TYPEwriter; perfect condition; free demonstration. Orpheum Co., 208 N. 5th-av.

LATEST CORONA, PERFECT CONDITION. Address E 306, Tribune.

$8 TAKES AN ELEGANT SLIGHTLY USED typewriter. 3919 Prairie-av.

CAMERAS, KODAKS, ETC.

SPOT CASH FOR ALL MAKES OF KODAKS, Lenses, Cameras, and Motion Picture Cameras; also liberal loans on same at low rate of interest. DAVID STERN CO., 1047 W. Madison-st. In business since 1885.

3¼x4¼ ANSCO ROLL FILM MCH. ....$6.75. Kodaks, Cameras, Lenses, bought or exchanged. CENTRAL CAMERA CO., 124 So. Wabash-av.

CARL B. & L. ZEISS TESSAR, F.4.5.....$34.75 Lens No. 1 Ingento R. R. Lens.......... 4.95 ACME CAMERA CO., 21 N. Wabash-av.

PATENTS—PATENT ATTORNEYS.

INVENTIONS FILED IN PATENT OFFICE on partial payment plan; free search; send for free book. MILO B. STEVENS & CO., 33 W. Jackson-blvd., Chicago. 635 F-st., Washington. Established 1864.

PATENTS, TRADEMARKS—SEND FOR MY free book, "How to Get Them." It's full of information you should know. Hours 8:30 a. m. to 5:30 p. m.; Monday evening until 9. JOSHUA R. H. POTTS, 8 S. Dearborn-st., Suite 1112.

BUSINESS CHANCES.

AGENCY—RESPONSIBLE BUSINESS MAN wants agency in Los Angeles, Cal., for a reliable firm or manufacturer. PAULS, 1653 N. Rockwell-st., Chicago.

BARBER SHOP—FOR SALE—RUNNING 6 chairs; South Side. Address C E 269, Tribune.

BARBER SHOP—HOTEL; 7 CHAIR; BEST loc. on S. S.; all new; long lease; h. w.; rent reas. Address E 565, Tribune.

BEAUTY PARLOR—FOR SALE OR TRADE—Complete; bargain. Inquire 808 Tacoma Bldg.

BEAUTY SHOP FOR SALE—CHEAP; GOOD N. S. loc. Address D N 579, Tribune.

BILLIARD HALL — 10 TABLES, 2D FLOOR. 3620-22-24 Irving Park-blvd.

BRANCH OFFICE MANAGERS—RAPIDLY growing mail order business, opening three offices; must invest from $1,000 to $3,000 according to territory; highest references. Address D D 317, Tribune.

CAFETERIA—BEST LOCATION OUTSIDE loop; for quick sale $900 or best cash offer. Halsted Cafeteria, 6312 S. Halsted-st.

CANDY AND POPCORN STORE—EXCEL. S. Side loc.; $300, bal. terms. Address D B 64, Tribune.

CANDY, SCHOOL STORE—OPP. PUBLIC school; 4 living rooms. 617 N. Sawyer, nr. Ohio.

CAPITAL—WOULD BECOME INTERESTED in a business, idea, or invention of more than ordinary money making possibilities. If you have such, write me frankly regarding it and capital required. Will treat your letter confidentially and meet you if interested. Address F 53, Tribune.

CAPITAL — SUCCESSFUL MANUFACTURers with a business of $80,000 per year are simply swamped for lack of capital to fill their orders; invest a few thousand with us and we'll increase our business to $300,000 per year in less than 6 months. Address D N 426, Tribune.

CAPITAL—WE HAVE CLIENTS READY TO invest in sound business propositions now showing reasonable profit. No mining or oil schemes considered. No charge made to you unless capital is furnished. C. FRANK TAYLOR, 407, 105 W. Monroe-st.

CAPITAL—$10,000 FINISHES FINANCING and secures associate control of manufacturing enterprise protected by American and foreign patents with worldwide market. Phone, call, or write Room 1138 Great Northern Hotel, Chicago, J. F. K.

CAPITAL WANTED—ILL. CORPORATION wants to raise $10,000 by selling 7 per cent accumulated preferred stock. Address J 91, Tribune.

CAPITAL CAN BE SECURED WITH A GOOD prospectus; let me write one that will get the money. Address E L 316, Tribune.

CAPITAL—IF YOU HAVE $100 AND DESIRE permanent income address E 416, Tribune.

CEMENT CONTRACTING BUSINESS, with tools and 4 ton truck. Address F 262, Tribune.

CIGAR AND STATIONERY—WANTED—FOR 40 ac. Charlton co., Georgia, clear; value $800. Bell-Weiner Co., 20 E. Jackson.

CIGARS, CIG'TS, GENTS' FURN'G, MAG., stat., pool, laundry; est. 30 yrs.; cheap rent, N. Clark-st. cor. Address E 440, Tribune.

CIGAR, CANDY, NOTION STORE—CORNER; $1,300 buys; sales $25 day; stock worth $1,300. BARGAIN. WILSON, 109 N. Dearborn.

CIGAR, STATIONERY, CANDY, ETC.—BEST offer takes. No agents. 2606 N. Calif.-av.

CIGAR, CANDY, AND STATIONERY STORE cheap. Call at once. 3432 Southport-av.

CLEANING AND DYEING PLANT—$12,000 buy old estab., on S. S.; good profits; best trade; partners can't agree. Address E 223, Tribune.

CONFECTIONERY, ICE CREAM, POPCORN store—For Sale—Between 3 theaters; a money maker for the right man. 1112 E. 63d-st. Ph. Midway 124 or Oakland 3490.

CRISPETTE MACHINE, "LONG"; FINE cond.; cost $160; $65 2646 E. 75th-st.

DELICATESSEN AND FANCY GROCERY—For Sale—S. S.; big stock; modern fixtures; excellent location; in vicinity big apt. bldgs., doing $15,000 yearly business; stands thorough investigation; price $2,100 cash; no agents; good reason. Address F E 430, Tribune.

DELICATESSEN AND FISH MARKET — sales average $200 per wk.; gold mine for man and wife; reason selling, have no help; price $650; worth double. WM. LUBER, 1317 Larrabee-st. Ph. Lincoln 3307.

DELICATESSEN—EST. 2½ YRS.; LIVING rms.; steam ht.; sacrifice; 6248 Langley.

DRUG STORE—WILL SELL at public auction drug store, S. W. cor. 43d and Grand; stock, fixtures, and good will; sale begins Wed., 10 a. m. Call 4300 Grand-blvd.

DRUGGIST, ATTENTION—HAVE A FINE location for drug store; will make a good proposition to exper. man to start business; would prefer one speaking Polish and Bohemian. Address E 362, Tribune.

DRUG STORE—GOOD; WILL SALL VERY cheap; act quick. Address X S 530, Tribune.

DRY GOODS STORE WANTED — PAYING business, about 100 miles from Chicago preferred; give partics. Address E 382, Tribune.

FILM FEATURE—BIGGEST THING ON market; contracts on hand; state rights on sale or lease; position to investors of $1,000.00 or more; salary and percentage; company ready; act quick. Address J 186, Tribune.

FISH MARKET

For Sale—Large sanitary market, North Side, doing $650 to $800 a week business; only people in earnest need reply. Address G 500, Tribune.

FINANCIAL AND MAIL ORDER REAL ESTATE business; excellent opening. For particulars address John B. Wright, 115 S. Dearborn-st.

GARAGE—$1,000, WELL LOCATED, IN town, near Chicago; on the main st.; street cars and 2 auto routes pass the door; has both city and own electrics light, battery charging, gas tank, and private tir com. 2 gas engines, tools, stock, etc.; must sell; investigate; no brokers. Address D X 34, Tribune.

GARAGE—FOR SALE—EQUIPPED AND open; N. S.; no brokers. Address E 400, Tribune.

GARAGE—CLEARING $3,500 YR.; 38 CARS; best loc. N. S.; full equipped repair shop; bargain for $2,700. Address D L 236, Tribune.

GARAGE—I HAVE $3,000 TO INVEST IN good business. Address E 572, Tribune.

GROCERY AND DELICATESSEN—SOUTH Side; one of the best paying stores in the city; price $3,000; you can make purchase price this winter. Address F X 370, Tribune.

GROCERY—FOR SALE—FINE, GOING, suburban, clean stock, connected with good butcher shop; will sacrifice. Address D J 247, Tribune.

GROCERY AND MARKET—FOR SALE—First class; doing daily average $450 to $500 per day; N. S. Address D N 526, Tribune.

GROCERY—WITH LIVING RMS.; RENT $18; fixtures furn.; invoice or lump; confidential. Sunday or write res., 823 E. 42d-st.

GROCERY, MARKET—EST. 12 YRS.; FINE location; daily sales $100; part time to responsible party. 1041 W. 63d-st.

GROCERY AND DELICATESSEN—FOR Sale—Good location for right party. Apply 5253 S. Halsted-st.

GROCERY AND MARKET—FOR SALE—First class corner location, Washington-blvd. and 48th-av. Phone Harr. 960.

GROCERY-DELICATESSEN—WORTH $400, only $200. Coal bus., 2 wag., good bus., N. S. Gen. Bus. Exch., 117 N. Dearb.-st., R. 512.

GROCERY AND MARKET, IN GROWING neighborhood; disagreement of partners. 1505 E. 67th-st. Hyde Park 6207.

HARDWARE AND PAINT STORE — FOR Sale—Doing good business; no agents. Address B 226, Tribune.

HARDWARE, PAINT STORE—FOR SALE—In Austin; fine location; selling on account sickness. Address E 265, Tribune.

HARDWARE, PAINT, GLASS, REPAIRing; good business. Address E 327, Tribune.

HOTELS—EUROPEAN; LONG LEASE; 150 RMS.; MOD.; ANNUAL PROFITS $1,200. HOTELS FAMILY, 60 ROOMS, NORTH SIDE. 50 ROOMS, SOUTH SIDE; DOING PROFITABLE BUSINESS. PARTICULARS, SEE JOHN C. STERCHIE & CO., 83 W. WASHINGTON-ST.

HOTEL — MEN'S — STATE-ST., 107 RMS.; fireproof; newly furnished; selling account blindness; bargain, $2,000; terms. JOHNSON, Phone Superior 2413, 956 N. Clark-st.

INVESTMENT—I HAVE VERY VALUABLE farm machine; been thoroughly tested; pat. pending; half interest to right party; former or office man preferred; profits 25 to 35%; investigate. Address D X 32, Tribune.

INVESTMENT—ANY ONE DESIRING INvest few hundred dollars in Ill. corp., can be shown gilt edge investment; estimated return 100% per annum; allow investigation to responsible parties. Address E 512, Tribune.

INVESTMENT — HUSTLER TO INVEST money with services; good salary guaranteed. Room 223, 31 W. Lake-st.

INVESTMENT—IF YOU HAVE A FEW HUNdred or thousand dollars and wish large returns write or call Suite 1158, 29 S. La Salle-st.

INVESTMENT OF $20 UP MAY RETURN nice weekly profits; bank ref. Call after 2 p. m. Deck 10, 607 Marquette Bldg.

INVESTMENT TO HANDLE NEW CONtract; est. paying timber bus. Sunny, 8560.

MAIL ORDER BUSINESS—ESTABLISHED; cash income $1,000 per week; excellent opportunity that $2,500 cash will handle. Address E 154, Tribune.

MFG.—WISH TO SELL SMALL, LIGHT shop equipped for machining castings and forgings for my advertised tool, in order that I may devote more time to selling. Good chance for mechanic also having small specialty to mfr. to contract. 2515 Monroe-st. West 948.

MFG.—A GOING CONCERN, FULLY equipped, mfg. all kinds woodwork. Address G 473, Tribune.

MEAT MARKET—FOR SALE—DOING GOOD cash business and a money maker; well established in thickly settled neighborhood; North Side; good reason for selling. Address E 212, Tribune.

MILLINERY STORE—SACRIFICE ON ACcount of death; best location on E. 63d. Address D O 590, Tribune.

PAINT STORE—ESTABLISHED 8 YRS., doing contracting and supply business; best location in Englewood; snap if taken at this time. Address G 523, Tribune.

PARTNER—WITH $1,000.00 OR MORE TO join our company now forming; money secured and safe; salary and interest in firm; no experience. Address J 184, Tribune.

PARTNER WITH $1,000 TO MARKET A wall bed in a clothes closet. Address G 460, Tribune.

POOLROOM—OPPORTUNITY TO START IN business; rear of barber shop. 860 N. Cicero-av., near Lake-st.

POOLROOM—FOR SALE—6 TABLES; RENT $35; 5 yr. lease. $800 cash, balance terms. 1833 Ogden-av.; reas. price. Come see it.

POPCORN-CRISPETTE STORE, BEST S. S. location; good business. 327 E. 55th-st.

REAL ESTATE OFFICE—DOWNTOWN; grand opportunity for live man; experience not necessary; $550 cash required for ½ interest. Call 35 S. Dearborn-st., Room 715.

BUSINESS CHANCES.

REAL ESTATE OFFICE, RENTING AND INsurance, at 31 E. 43d-st., for sale; $250.

RESTAURANT AND LUNCHROOM—CENtrally located; doing $100 per day; old stand and best equipment. This is a good proposition and will bear close investigation. Very reasonable for quick sale. Owners going to California. No agents; deal with owner direct. Address D F 575, Tribune.

RESTAURANT—TO RENT — 1508-10 HYDE Park-blvd., opposite Hyde Park Hotel, ½ block Chicago Beach Hotel. Best location in city. See us for terms. G. H. GOTTSCHALK & CO., 111 W. WASHINGTON-ST. FRANKLIN 2801

RESTAURANT, LUNCHROOM — WELL equipped; best W. S. location; will consider R. E. in exchange. Address E 406, Tribune.

RESTAURANT—FOR SALE—GOING; ON Cottage Grove; $1,800; easy terms. Address F 85, Tribune.

RESTAURANT AND LUNCHROOM—NEW, ready to open; fine loc.; good lease; bargain; sickness. Douglas 1646.

SALOON—FOR SALE—FINE LOCATION IN Hammond, Ind.; poolroom and meeting hall in connection; must sell on account of other business. Address E 234, Tribune.

SALOON—FOR SALE—WITH LICENSE and lease. Crawford-North-av. 1454 W. 12th-st.

SALOON—FOR SALE—GOOD LOCATION; very reas. 3128 Armitage, corner of Kedzie. Albany 4425

SALOON—FIRST CLASS; N. W. SIDE; HAVE other business. Address E 137, Tribune.

SALOON LICENSE—TO RENT—FREE; OR for sale, cheap. Address J 189, Tribune.

SALOON AND CAFE — GOOD PAYING proposition. 3340-42 W. Madison-st.

SALOON LICENSE—FOR RENT OR FOR sale. 4838 Prairie-av., 1st. Oakland 4157.

SEVEN PER CENT. SEVEN PER CENT. $150,000 7% interest bearing stock in established corporation in blocks of not less than 5 shares, par value $100 per share. Each share one acre of land. Stock participates in profits. Based on past records, this feature will pay purchaser two for one. No agents. Address D L 80, Tribune.

TAILORING, CLEANING STORE—FOR Sale—Reason, retiring. 1460 E. 55th-st.

TEA ROOM—FOR SALE—NORTH SHORE; going concern; catering to high class patronage; present owner has good reasons for desiring to sell; excellent opportunity for right party with moderate capital. Address E 271, Tribune.

TEAROOM—TO RENT—NORTH SIDE'S highest class district. Good opportunity for woman who knows business and has ability. Address B B 248, Tribune.

TEAMING BUSINESS—8 HORSES, 8 WAGons, good steady hauling; account sickness, very cheap. 921 Concord, near Clybourn.

THEATER — MOVING PICTURE; $7,000 cash; up to date in every respect; finest on North Side; money maker; bargain for some one with ready cash; agents need not apply. Don't answer unless you mean business. For full particulars address D K 240, Tribune.

THEATER — $1,500 BUYS BEST PAYING theater on booming 63d-st.; rent paid until Jan. 1; passed all inspection; call 2 to 5 daily. 1365 E. 63d-st. Douglas 7149.

THEATER — PICTURE THEATER, 650 seats, town 30,000 population, 3¼ hours' ride from Chicago; clears $100 weekly; price $3,500; cash. Address C H 467, Tribune.

THEATER — MOVING PICTURE; LIVE town, 40,000, located 125 mi. from Chicago; $4,000; good money maker. Address D J 337, Tribune.

THEATER—$10,000 BUYS BEST 1,400 SEAT; suburb 25,000; Paramount and Triangle.

U. S. BUSINESS EXCHANGE, 115 S. Dearborn.

THEATER LICENSE — WANTED—PHONE Hyde Park 7737.

VARIETY STORE—DANDY LINE HOLIDAY goods, candy, cigars; ext. rm. 854 W. 69th.

MAN TO OWN AND MANage hotel of national repute. Combined business men of city will back proper man. No brokers. Tel. QUINN, Franklin 4986.

Wanted to Sell

A well estab., good, live, reliable business, located in shoe district in southeastern Massachusetts, manufacturing men's Goodyear welt shoes, making 1,000 pairs daily; under same management for 25 years; the best of reasons for selling; no inquiries answered unless accompanied with reliable references; correspondence solicited with board of trade. Address D S 39, Tribune

$2,500 AND SERVICES GIVES MAN INTERest in well known wholesale staple business house; has fine established trade and offers a rare opening to suitable man; applicant must have clean record and be able to take position on or before Dec. 1. Address X O 52, Tribune.

THREE BILLIARD, SIX POOL TABLES, 4½x9, B. B. C., Delray mahogany cigar, wall cases, cash register, chairs, complete equipment; in good condition; sale under execution by court bailiff, Tuesday, Nov. 23, at 10 a. m., 7115 So. Chicago-av., near Cottage Grove.

944 RUSH-ST., 28 SEAT RESTAURANT and 18 rooms, all rented; rooms bring $25 over all expenses; ideal location; high class neighborhood. Will sell for $500 less than actually worth. Call any time Sunday or Monday.

WE BUY AND SELL STOCKS OF ALL kinds for spot cash. What have you got? MANUFACTURERS' AUCTION AND COMMISSION HOUSE, 533-535 S. Wabash-av., Harrison 7647. near Harrison-st.

WANTED—SOME ONE TO NATIONALLY advertise mail order proposition, pronounced by experts a sure winner; less than $5,000 required; full particulars on request; closest investigation invited. Address F 485, Tribune.

OLD ESTAB'D SCHOOL STORE, NEXT TO large high and grammar school, for sale or rent; living rms. 33 E. 114th-pl. Ph. Stewart 5111.

WHY NOT START A CHILI CON CARNE parlor? Big money in it; Mexican recipes and other necessary information. Price $1. J. W. GOSNELL, Hotel Mayer, Peoria, Ill.

EXPERT CHEMIST WILL PERFECT PROCESSES OR DUPLICATE COMPOUNDS UNPATENTED. Address B T 317, Tribune.

THE MARQUETTE REAL ESTATE CO., 140 S. Dearborn-st., will sell your business. Cash buyers waiting. Randolph 7084.

WANTED—GOOD, LIVE STOCKS OF MERchandise. E. W. SELLERS, Stevens Point, Wis.

GARY, INDIANA, OFFERS IDEAL FACtory sites to reliable mfrs.; 9 railroads; Chicago freight rates. Gary Commercial Club

WONDERFUL OPPORTUNITY FOR IMMEdiate investor with $1,000 or over; prompt action necessary. Address D O 589, Tribune.

WOMEN WHO DESIRE INDEPENDENCE through personal effort. Address D H 154, Tribune.

YOUNG MAN; HAVE FEW HUNDRED AND services. What have you to offer? Address F 60, Tribune.

FOR SALE—OLDEST, LARGEST, AND BEST of the 2 billiard halls in city of 20,000; 25 miles from Chicago. Address D W 8, Tribune.

$300 BUYS HIGH CLASS MILLINERY store if taken at once; best location on South Side. Address F 133, Tribune.

DOCTOR WITH $1,000; SANITARIUM; money maker. Address D P 137, Tribune.

CAN RAISE $10,000-$15,000 TO INVEST with services. Address F 86, Tribune.

PARTNERS WANTED.

WANTED—PARTNER; GOOD, RELIABLE man, who can take charge of and manage a general merchandise store in a small town in Illinois near St. Louis; will pay a salary of $125 per month, besides a profit in the business; can make over $3,000 yearly; best of bank and business references furnished; $3,000 to $4,000 required; if you haven't the cash don't answer. Box 7, Craig, Perry County, Ill.

WE HAVE A HIGH CLASS, LEGITIMATE mfg. proposition, 150% profit. We are in a class by ourselves, with a demand unequaled. It is not a question of selling, but a question of supplying the goods. Need capital to expand rapidly. Will make liberal ground floor proposition for immediate action; refs. exchanged. Suite 601, 226 S. La Salle-st.

PARTNER—RELIABLE MAN OR WOMAN partner to take full charge of a loop store; old established business and big money maker; have two stores and cannot manage both; $2,000 to $3,000 needed; no risk; we have the business. Address J 72, Tribune.

PARTNER WANTED—WITH $1,500 CAPItal; for est. business in operation; unlimited prospects; prefer to have active party; experience not necessary. Address E 489, Tribune.

PARTNER WANTED—WITH KNOWLEDGE of bookkeeping; $100 required; handle your own money; investigate. Address J 126, Tribune.

ACTIVE PARTNER WITH $5,000; CHANCE in lifetime for quick money; 50% profits; patented article. Address E 209, Tribune.

PARTNER—WITH $250, SERVICES; MFG. business; big profits. 180 N. Dearborn, R. 511.

PARTNER WANTED—WITH SOME MONEY and services in auto bus. 4856 Broadway.

HORSES, HARNESS, CARRIAGES.

AUCTION. Dec. 2, 1915, 1 p. m. AUCTION.

This auction is being held for the benefit of the farmers. Will have on above date 200 horses, mostly sore footed mares, to get a good home on a farm. Your first chance to get a big selection of horses at your own price. Among these horses you will find some high class horses, such as saddlers, drivers, trotters, and pacers.

Mr. City Man: Here is your chance to get a good home for your horses. Phone me at once. Must have all horses in our barns 3 days before auction to pass inspection. We will dispose of a thousand head in December. Take Evanston elevated, get off at Argyle station, walk 2 blocks north to 1128 Foster-av., Chicago, near Broadway. DU BROCK.

WILL SACRIFICE $125 MARE FOR $65; guaranteed sound. SIMONS, 2955 W. Madison-st.

BARGAIN—MUST BE SOLD—60 HORSES and mares, in foal; harness and wagons. LIN. PARK TEAMING CO., 1887-89 N. Clark.

$150 BUYS BAY TEAM MARES, 7 YEARS old, 2,600 lbs.; one in foal. See barn boss. Rear, 1201 Madison-st.

FOR SALE—80 ICE CREAM HORSES AND mares, all sizes; bargains. 2546 W. Madison.

BARGAIN—$75 BUYS SOUND 1,100 LB. DElivery mare. 530 N. Halsted-st.

GENTLE SHETLAND PONY, CART; NEW; $10 saddle; $70 917 W. 63th st. Went. 5210.

OFFICE DEVICES.

WANTED—A SECOND HAND ADDING AND listing machine and dictaphone. Address D N 470, Tribune.

FOR EDISON DICTATING MACHINES SEE PARKER. Save 50%. 321 W. Madison-st.

AUTOMOBILES—GASOLINE.

OVERLAND—OVERLAND—OVERLAND USED CAR DEPT. OFFERS SPECIAL BARGAINS.

This is the best time of the year to buy. Select from the choicest cars now, instead of the leftovers next spring. Cars stored free. Terms extended.

1916 Overland 7 pass.; demonstrator	$1,000
1916 Overland touring	650
1915 Overland touring	675
1915 Overland roadster	575
1914 Overland touring	500
1914 Overland touring	525
1914 Overland speedster, to pand wind shield	500
1914 Overland roadster	450
1913 Overland touring	400
1912 Overland touring	275
1912 Overland coupe	700
1912 Overland coupe	325
1915 Studebaker 3 pass. rdstr., repainted	600
1914 Studebaker touring	475
1915 Ford, dem. rims	400
1914 Ford limo	300
1914 Studebaker coupe	550
1915 Overland Sedan	1,100
1914 Knox speedster, 70 miles per hour	550
1913 Chalmers coupe	500
1913 R. C. H. roadster	225
1913 Hupmobile 32	650
1913 Hupmobile roadster	275
1913 Velie roadster	375
1912 Paige 6 cyl	850
1912 5 pass. Patterson	225

COME TODAY AND TAKE YOUR CHOICE. ALL CARS IN PERFECT RUNNING ORDER. 2419-23 Michigan-av. Open eves. and Sunday. CALUMET 5500.

CADILLAC; STARTER AND FULL EQUIPment; exceptional value; practically a new car; run less than 10,000 miles.

FLAT, 4 cylinder; high power; nifty 4 pass. body; a real car and a real bargain.

1912 Hupmobile, 4 pass.; perfect mechanical condition.

1913 Cunningham, Berlin limousine, in best condition throughout; suitable for undertaker or liveryman. Open Sunday. LACY MACHINE CO., Doug. 400, 3021 Michigan-av.

USED CARS AT BARGAIN PRICES. PLEASURE CARS.

1913 Chalmers Master Six	$650.00
1915 Cornelian Light Car	395.00
1915 Cornelia nglLbt Car	385.00

TRUCKS.

Overland	650.00
Overland	550.00
Peerless	550.00
Mitchell	275.00

B. C. HAMILTON & CO., 1233 Michigan-av.

FOR SALE—STAVER SPECIAL 45, 5 PASsender Sedan, with extra summer top; electric starting and lighting; new tires; vacuum gasoline feed; bumper; extra tires and rims; exhaust heater, and many other modern improvements. Just overhauled and put in A1 condition and refinished. A $2,500 car for $800. C. F. PEASE, 160 W. Adams-st. Tel. Franklin 862.

FORD ROADSTER, 1915	$325
Buick Tour., 1914	500
Cadillac Tour., 1913	750
1914 Studebaker Tour	600

CHICAGO AUTO SALES CO., 1436 Michigan-av. Calumet 5726.

VELIE, 2 PASS., $475; 1914 OVERLAND, $450. Studebaker, 5 pass., $350; Scripps-Booth, $650. Ford, 5 pass., $325; Overland body, $75. Burgdahl, 2 pass., $300; Maxwell, 5 pass., $350. 3900 Grand-blvd. Douglas 1574.

FOR SALE—ELEGANT 7 PASS. RENAULT limousine, Rothschild body; mechanically excellent, paint perfect; used only for private family; a millionaire's car; all brand new tires on Firestone demountable rims; price right; terms if wanted. Address D H 185, Tribune.

ELEG. HUDSON COUPE, REP'NTED. $275 Pierce Arrow coupe, with starter......$1,000 1916 Overland......$600 1915 Briscoe......$500 1915 Studebaker......525 1915 Maxwell......475 4550 Washington-blvd. Garfield 6086.

1915 OVERLAND 5 PASS; COST $1,095; large, roomy car; use less 5,000 miles, with the finest care; will sell very reasonable; terms if desired. Can be seen at MR. HAUGHT'S. Lawn 4169. 2324 S. Lawndale-av.

MARION FLYER, LATE 1913, 5 PAS. TOUR.; elect. lgts.; mechanism, 5 tires, paint, and top all in perfect cond.; owned and run by mechanic; cost $2,250; complete $400 cash. Ph. Austin 21454.

1914 5 PASS. HAYNES; LIKE NEW; ELEC. lights and starter; full equipment; in first class condition throughout; cost new $2,000. Bargain at $750. MORTIMER, 1631 Michigan-av. Calumet 1061.

1916 CHALMERS VELIE. DODGE BROS. MOTOR CARS. Trades or time payments. 6047 So. Halsted-st. Normal 1872.

1916 8 CYLINDER MITCHELL 5 PASSENger touring car, driven 2,300 miles; sickness in family; will sacrifice for cash. Address D S 564, Tribune.

1914 MERCER SPEEDSTER, DRIVEN 4,800 miles; condition like new; 2 extra tires and rims. W. W. BOLTEN CO., 1412 Michigan-av. Cal. 508.

1914 STUDEBAKER TOURING CAR—ELECtric starter and lights; good as new; cash or time payments; bargain. 3309 W. North-av. Ph. Albany 483.

SELLING OUT—HUDSON 1910, JACKSON 1911, benches, desk, tank and pump, vises, fire extinguisher, parts, etc.; $290 takes everything. 2835 Cottage Grove-av.

OVERLAND TOURING; ELECTRICALLY equipped; perfect mechanical condition; new top; overhauled and repainted. Phone Stew. 3224.

HAVE MODEL 80 R OVERLAND, PRACTIcally new; extra tire; genuine bargain at $750, cash or time. HEMWALL, 4549 Washington-blvd.

1911 LOCO. 30, TOURING CAR, IN FIRST class condition; fully equipped; good tires. Will take $550 cash. STEARNS, 2481 Michigan-av. Calumet 100.

STANLEY STEAMER; CAN YOU BEAT IT? We have some splendid values in second hand Stanley cars. Stanley Motor Carriage Co., 2101 Indiana-av.

WILL SACRIFICE NEARLY NEW 4 PASS. Marmon coupe, run 3,500 miles; wire wheels, 1 extra, with tire; cost $3,750; for quick sale $1,750. MR. BURRIS. Calumet 4077.

1915 5 PASS. OVERLAND, GOOD AS NEW; bargain. 5 pass. Regal, $295. 5 pass. Studebaker, $335. 5 pass. Ford, $285. 6047 So. Halsted-st. Normal 1872.

FOR SALE—6 CYL. PEERLESS ROADSTER in perfect mechanical condition; will sacrifice if sold immediately; can be seen at Acker's Garage, opp. South Shore Country Club.

HUDSON, LATE 1915 ROADSTER, MECHANically perfect; oversize tires; everything like new; price $850.00; consider small car in part payment. Address E 594, Tribune.

1914 OVERLAND, STARTER AND LIGHTS, run only short time. I need money and will sacrifice for cash. 3309 W. North-av. Ph. Albany 483.

SEE OUR USED CARS TODAY, MANY standard makes. Recent models. Low prices. CENTAUR MOTOR CO., Used Car Dept., 2246 Michigan-av. Cal. 4631.

WE CARRY FROM 35 TO 50 OF THE BEST used cars in Chicago, from $200 up. Write for our list. GUNNING MOTOR SALES. 1324 Michigan-av.

1914 CARTERCAR, FRICTION DRIVE, NO gears to shift, electric equipment, overhauled and repainted; terms to right man. Phone MR. MACK, Calu. 5771.

BARGAINS IN USED CARS AND TRUCKS—Expert repairing, winter storage at low rates. Crown Motor Co., 1308 Jackson, Haym. 5000.

1916 OVERLAND, USED ONLY A FEW months, $600; will demonstrate. W. J. FELTEN, 4442 N. Artesian-av.

1914 5 PASS. OVERLAND, ELECTRIC starter, demountable rims, 2 extra rims and tires; good as new; bargain. 3739 W. North-av.

75 USED CARS, ALL MAKES, $150 UP, INcluding 5 Ford delivery and touring cars. Auto Ex., 940 N. Clark-st. Superior 4555.

3 1914 FORDS, 1 PANEL DELIVERY, WILL be sold at a bargain. Phone Albany 483. 3309 W. North-av. See Mr. Roberts.

1914 OVERLAND 5 PASSENGER; ELECTRIC starter and lights; $490. Address D J 582, Tribune.

ELECTRIC STARTED AND LIGHTED Rambler roadster, $400; taxicab bodies, $40. 120 E. Illinois-st.

1915 OHIO 5 PASS., 4 CYL., ALL MODERN equipment, dem. rims; splendid cond.; any offer over $550 takes. Address D F 79, Tribune.

MUST SELL 1915 MAXWELL TOUR.; RUN 3,000 mi.; starter, etc.; guar. Address E 119, Tribune.

SELF - STARTER HUPMOBILE COUPE cheap. Payments. 940 N. Clark-st. Superior 4555.

1913 5 PASS. STUDEBAKER, 35 H. P., elec. lts., full equip., cheap. Ph. Irving 4482 or 2021.

1912 CADILLAC FOR SALE—ALL MODERN equipment; A1 car. 1518 E. 53d-st., or phone Hyde Park 1666. Address D F 85, Tribune.

FRANKLIN 6 CYL. ROADSTER, JUST overhauled by Franklin Co.; new tires; fast; barg. SNOW, 1420 Michigan-av. Ph. Cal. 868.

BUICK ROADSTER, 1915 MODEL C 36, COST $1,205, perfect running order, many extras; price $775. Address E 207, Tribune.

BARGAINS IN USED CARS— EXCHANGE MOTOR CO., 2328 Michigan-av. Calumet 4468. Open Sunday.

FOR SALE—STEARNS 8 PASS. LIMO. CAR; newly painted; new tires; up to date roof; on monthly payments. 2637 Cottage Grove-av.

FOR SALE—LATE MODEL 7 PASS. TOUR. car, fully equipped, elec. starter; good as new; extra tire. Stewart 6858.

4 PASS. OVERLAND COUPE — STARTER and lights; guaranteed; SNAP FOR $700. Address D J 581, Tribune.

5 PASS. MITCHELL, IN FIRST CLASS cond., $300; will demonstrate Sunday, bet. 10 and 3. 6542 Blackstone.

FOR SALE—KIMBALL LIMOUSINE; IN perfect condition, with Lozier chassis, model 1912; cheap. Address G 492, Tribune.

FOR SALE—REGAL, 1912, UNDERSLUNG; $275. F. J. Drake's car, Le Luxe's Garage, 3721 Broadway.

$350 TAKES 1915 FORD TOUR. CAR; A1 shape; bargain. Ph. Belmont 4757.

MAXWELL RUNABOUT; WILL TRADE for motor boat. Address F 425, Tribune.

SACRIFICE 1911 CADILLAC WITH LIMOUsine body. 5850 S. Halsted-st.

PAIGE ROAD, 1910, $100; ALL EQUIP.; 6 good tires and rims, Garage, 1129 Devon-av.

1911 6 MITCHELL, 3 BODIES, $350; 1 LANdaulet body; cheap. Call Prospect 3041.

LITTLE 6 RACER AND LITTLE RAYFIELD motor. 17 W. 67th st. Normal 7847.

MARION RUNABOUT—FULL EXTRAS; good condition. 4616 Clifton-av. Edg. 9001.

BARGAIN—1914 FORD TOUR. CAR; GOOD condition. 520 N. Halsted-st. Ph. Mon. 1658.

1912 CHALMERS 5 PAS. LIMOUSINE; SELL cheap. 52 E. 20th-st. Cal. 1000.

FOR SALE—LITTLE 6 1914 LOZIER CAR; fine cond. B. R. 49th and Western. Yds. 1600.

CHALMERS 30 COUPE, A1 CONDITION; bargain; $350. Address D J 577, Tribune.

1916 OVERLAND TOUR., M-83, FOR QUICK sale, $650. Address D J 579, Tribune.

1914 STUDEBAKER, 5 PASS.; MUST SELL; $475. Address D J 571, Tribune.

SNAP—5 PASS. 1914 PAIGE, LIKE NEW; elec. starter, $450. Prospect 4779.

BARGAINS IN SEVERAL FORD TOURING cars. Easy payments. 5866 S. Halsted-st.

AUTOMOBILES—GASOLINE.

GOOD USED CARS.

1912 Ford Coupe; good	$250
1913 Ford Touring; complete	275
1914 Ford Touring; fine	330
1912 Studebaker 30, Tour	210
Acme 7 passenger	225
Cole Roadster, good	150
1914 Overland Roadster	375
1915 Dodge Bros. Tour.	575
Marmon 32, Trg.	525
1913 Chalmers Trg.	350

THESE ARE BARGAINS. COME AND SEE THEM. DASHIEL MOTOR CO., DODGE BROTHERS MOTOR CARS. 2412 MICHIGAN-AV.

PRICES ON USED AUTOMOBILES NOW LOWEST. Money Saving Bargains.

1915 Overland roadster	$565
1913 Overland coupe [starter]	475
1914 Overland coupe	750
Marion coupe	325
Krit touring car, late model	175
1914 Ford delivery wagon	350
Ford touring car	250
Ford roadster	215

Buyers of good judgment buy now when prices are 15 to 25 per cent lower than during motor season. Many extraordinary bargains. Time payments to responsible buyers. ERWIN GREER AUTOMOBILE CO., 1512-1515 Wabash-av., Chicago, Ill.

1914 COLE SIX COUPE.

A six cylinder 1914 COLE Coupe, seating 4 passengers comfortably. This car is just out of the paint shop. New seat covers have been fitted. The mechanical condition is excellent and the tires are practically new. Delco lighting and starting system, demountable rims, etc. This is a car you will be proud to own. Cost new $3,000. Our price is $1,350. Our Mr. White will give you personal attention. THE MARMON CHICAGO COMPANY, 2430 Michigan-av. Calumet 5606.

Cadillac 8

Run not over 4,000 miles. An opportunity to buy a most satisfactory car at a substantial depreciation in price without having to take POSITIVELY any depreciation in mechanical condition or appearance. Reason for selling not due to any defect in the car. No dealers need apply. Phone Edgewater 9014.

SPECIAL OPPORTUNITY.

1915 Cadillac 8, run exactly 3,998 miles. Entire condition of car like new.

THE WINTON COMPANY, 2501 S. Michigan-av.

FORD 5 PASS.; $225. Overland coupe; $400. R. C. H. roadster; $250. Stevens-Duryea 6 cyl., 5 pass.; $200. 1915 used Detroiter, 8 cyl., elec. start.; $675. New Regal, 7 pass.; $450. New Havers, 4 pass., 6 cyl.; $490. New Sampson truck, ¾ ton; $450. TIMES SQUARE AUTOMOBILE CO., 1210 Michigan-av., Chicago, Ill.

WRITE FOR THE MARMON BOOKLET OF HIGH GRADE USED CARS. NOW ON EXHIBITION IN OUR SHOWROOM AT THE MARMON CHICAGO COMPANY, 2430 MICHIGAN-AV. PHONE CALUMET 5606.

FORD TOURING CAR, COMPLETELY EQUIPPED WITH SHOCK ABSORBER, PRESTOLITE TANK, SPEEDOMETER, CUTOUT, ROBE RAIL, LEAK PROOF RINGS IN MOTOR; RUNS LIKE NEW; $250. FORD ROADSTER, COMPLETELY OVERHAULED, $185. OTHER BARGAINS. FORD AGENCY, 10904 MICHIGAN-AV. PH. WEST PULLMAN 997.

MERCER ROADSTER, 1915 MODEL 22-70; run 3,500 miles, in perfect condition, full equipment, wire wheels with 2 extra wire wheels; equipped with Silvertown cord casings with 2 extras; body painted purple, lake ivory wheels. CHICAGO COACH AND CARRIAGE CO., Owen Magnetic Car Dept., 1223 S. Michigan-av.

CHALMERS COUPE, SEATS 4 PASS.; SMALL model; refinished upholstered in fine leather; starter; electric lights. This car is in very fine condition. Will consider either cash or terms. $525. E. J. FORBES, 2419 Michigan. Calumet 5500.

1914 PACKARD 2-38 FIVE PASSENGER phaeton open car; very desirable outfit. Price $2,250. [No. 684.] Ask for bulletin of other cars. PACKARD MOTOR CAR CO. OF CHICAGO, 2361 Michigan-av. Phone Cal. 4316.

EASY MONTHLY PAYMENTS ON ANY CAR. We will sell you any make that you select from any dealer. New or used. Year's time. Only 6% int. per annum. Strictly confidential. 1818 Peoples Gas Bldg. Phone Harrison 2159. ARTHUR W. GREINER AUTO SALES CO.

CADILLAC 8, LIKE NEW, OVERSIZE tires, $1,450.

Packard Speedster, perfect condition, $600 Ohio Electric Car Co., 1509 Michigan-av.

FOR SALE—MARMON 48 SEVEN PASSENger touring car; electric lights and starter; good as new; newly painted; best condition. Must sell. A bargain for somebody. Private owner. Address C K 489, Tribune.

SACRIFICE—LATE MODEL SEDAN, GRAY whipcord upholstery, elect. gen., dem. rims, 5 good tires, paint and mech. cond. perfect; will consider Ford as part pay. 811 W. 54th-pl. Drover 4711.

FOR SALE— 1912, 38 HUDSON TOURING CAR, $450. LOUIS GEYLER CO., 2500 Michigan-av. Calumet 3226.

KING 8 DEMONSTRATOR, FULLY EQUIPped, guaranteed same as new car; cash or terms. King Motor Co., 2429 Michigan-av. Calu. 5770.

EASY PAYMENTS ON NEW ARGO ROADsters; electric starter and lights; $445. MOTOR CAR SALES CO., Cal. 5808. 2329 Michigan-av.

1914 APPERSON 5 PASS., TIRES AND paint like new, full equipment, electric lights and starter; will sell at a bargain. Phone MR. MACK, Calu. 5771.

1914 COLE 5 PASSENGER, IN PERFECT condition throughout; fully equipped. $950. COLE MOTOR CO., 2323 Michigan-av. Calumet 2323.

FOR SALE — WILL SELL MY 1913 AMERIcan, underslung, overhauled, in paint shop now; snap for quick sale. Address D B 417, Tribune.

1915 OVERLAND TOURING, PERFECT mechanical condition, fully equipped; electric lights and starter. Phone Mr. McALLISTER, Calu. 5770.

FOR IMMEDIATE CASH SALE, 1915 BRIScoe, el. lights and starter, fine running condition; exceptional bargain. Call Prospect 9496.

FOR SALE—1914 NATIONAL SPEEDSTER; all new tires, one extra; newly painted; looks like new; a bargain; on easy terms. 2645 Cottage Grove-av.

EXCEPTIONAL BARGAIN OFFERED REnault and Lozier chassis; can be made into speedster or touring car; $250 and up. 3645 Cottage Grove-av.

WE HAVE AN ALCO 8 PASSENGER, 4 CYL. Berlin limo. car, just the thing for livery or funeral work. Will sacrifice below value for cash. HUGHEY & SON, 2518 Michigan-av.

1915 STUDEBAKER 3 PASS. ROADSTER; electric starter and lights. Run only 2,200 miles. Had the best of care. Will sell for cash or trade for real estate. Edgewater 3542.

CALL TODAY FOR A BARGAIN IN A GOOD used car. L. MARKLE CO., 21st-st. and Michigan-av.

IMMEDIATE DELIVERY ON 1916 OAKland 5 pass. sedans; extremely luxurious; $1,675. TENNANT OAKLAND CO., 2447 Michigan-av.

WILL TRADE FOR N. W. SIDE REAL ESTATE or cash, 1914 Case 5 pass., electric equip., best mech. condition; tires in good shape; better than new. Address E 354, Tribune.

OWN A DORT 5 PASS. $650. YOU WILL like it. McDUFFEE AUTOMOBILE CO., Twenty-fifth-st. and Michigan-av. Calumet 4812.

HAVE REFINED SPEEDSTER, A1 CONDItion; very classy. Phone MR. McALLISTER, Calumet 5770.

WE HAVE SEVERAL GOOD BARGAINS; all makes. CONSOLIDATED CAR CO., Calumet 5854. 2436 Michigan-av.

SEVERAL SERVICEABLE CLOSED CARS, suitable for cab and depot work, very cheap. CHALMERS MOTOR CO., 28d and Mich.-av.

ASK FOR USED CAR BOOKLET. THE LOCOMOBILE CO. OF AMERICA, 2000 Michigan-av. Calumet 380.

VISIT THE USED CAR DEPARTMENT OF THE BIRD-SYKES CO., Phone Cal. 4346. 2210 Michigan-av.

3 PASS. 1915 STUDEBAKER ROAD.; LIKE new; $600; quick deal. Address D J 580, Tribune.

WILL SACRIFICE MY 5 PASSENGER, 1916 Overland, model 83, practically new. MRS. HARRIS. Norm. 2400

5 PASS. STUDEBAKER 30, OVERHAULED; good tires; no reasonable offer refused. 830 S. Taylor-av., Oak Park, Ill.

FOR SALE—7 SEATED KIMBALL LIMOUsine body in very good condition at a very low price. 5225 University-av.

LEAVING FOR NEW YORK; 1914 TOURING car, fine condition, $500. Address D H 142, Tribune.

6 CYL. SAXON, 1 WEEK OLD; RUN 30 miles; $650. 35 W. 70th-pl. Tel. Stewart 437. Address F 115, Tribune.

COUPE, 3-4 PASS., LATE MOD. STUDE., 6 cyl., elect. start., lgts., silv. T. tires, fully eq., like new; barg.; cash or time. Albany 4288.

CHALMERS 36 CHASSIS, GOOD CONDItion. 4616 Clifton-av. Edgewater 9001.

$225 TAKES COLE 30 ROADSTER; GOOD condition. Address D X 17, Tribune.

1915 OVERLAND SEDAN; COST $1,900; MY price $1,100. Address D J 574, Tribune.

1915 HUPP 32; BIG SNAP, $650. ADDRESS D J 575, Tribune.

1915 OVERLAND; COST $1,100; ONLY $650, cash or terms. Address D J 576, Tribune.

1912 OVERLAND, 5 PASS., $275; PATTERson, $225. Address D J 572, Tribune.

CHALMERS SPEEDSTER; A BEAUTY AND fast; only $350. Address D J 573, Tribune.

4 PASS. STAVER. HERE IS AN OPPORTUnity; only $275. Address D J 573, Tribune.

$300 TAKES 1914 FORD; PANEL DELIVery. 3309 North-av. Albany 483.

AUTO ACCESSORIES, REPAIRING.

THE BOULEVARD TOP

NEAREST TO A LIMOUSINE

Convert your touring car into a limousine or Sedan at a very reasonable price.

You will find it worth while to come in and investigate the merits of the "Boulevard" top; its style, workmanship, material, and its astonishing low price.

Repairing, Painting, Trimming, and Sheet Metal Work.

MAREMONT, WOLFSON & COHEN CO., 916 S. Wabash-av. Phone Harrison 3389.

4 CYL. RUTTENBER MOTOR, PRACTIcally new; 4 cyl. Fiat motor, 45 h. p., complete, $85. Parts for Thomas, Stoddard-Dayton, Royal Tourist 10, Buick, and 50 other different makes. Bosch mags., $30. UNIVERSAL AUTO PARTS HOUSE, 1302 Wabash-av. Tel. Cal. 482.

BODIES— Limousine, from $50 up. Coupe, from $35 up. Touring model, from $25 up. Delivery Wagon Bodies, $25 up. THE TIMES SQUARE AUTO CO., 1210 Michigan-av.

GET OUR PRICES ON AUTOMOBILE painting, trimming, and special body building. Commercial bodies a specialty. Finishing department. ERWIN GREER AUTOMOBILE COMPANY, 1458 S. Wabash-av. Phone Calumet 4600.

MAGNETOS AND ALL GENERATORS REpaired. DELCO SYSTEM EXPERTS. MOTOR CAR SERVICE CO., 4660 Lake Park-av. Drexel 722.

CAR LOAD THIRTY-EIGHT CYCLE CAR bodies, complete with tops; cost $1,200; will sell for storage charges. Joliet Warehouse and Transfer Co., Joliet, Ill.

HIGH GRADE AUTOMOBILE SCHOOL WILL repair your auto free of charge; pay only for actual material used. Address D J 594, Tribune.

1911 CADILLAC LIMOUSINE BODY FOR SALE CHEAP. WILL FIT ALMOST ANY CHASSIS. ADDRESS 614 S. MICHIGAN-AV.

OXYACETYLENE WELDING—ANY BROken part. Cylinders reground, $3 up. General machine work and jobbing. Englewood 4668. JOHNS N 636 Wentworth.

CARBON BURNED 25C PER CYL; OXYGEN welding, brazing, repairing. 118 E. 33d-st. Indiana Motor Co.

FOR SALE—BIG BARGAIN; $150 LIMOUsine top for Ford Touring car, $50. Never used. Act quickly. 1455 Congress-st.

FOR SALE—LIMOUSINE BODY FOR 1911 Cadillac; cheap; excellent condition. Phone Superior 978.

WANTED—LIMOUSINE BODIES FOR 36 Chalmers, 1913 Abbott. 4616 Clifton. Edg. 9001.

AUTOS REPAIRED AND OVERHAULED on your premises; expert; ref. Address F 152, Tribune.

BERLIN LIMOUSINE BODY AND 3 OTHers. Some of the best bargains in town. Auto Ex., 940 N. Clark-st. Superior 6321.

EXPERT AUTO REPAIRING; LOWEST prices. McDonnell, 5501 S. Kedzie. Yards 328.

1916 OVERLAND CHASSIS, MOD. 83; SMALL lim. body 52 E 20th-st. Cal. 1000

STORAGE BATTERIES—SPECIAL SALE; batteries in trade. 120 E 33d-st. Doug. 558.

NEW AND REBUILT LIMOUSINE BODIES reas. Jos. J. Binder. 2129 Indiana-av., 3d.

AUTOMOBILES—ELECTRIC.

RAUCH & LANG, DOUBLE DRIVE, worm gear......$1,450
1915 OHIO, double drive, like new...... 1,450
DETROIT Electric, model 26, rebuilt...... 900
COLUMBUS, 4 pass., shaft drive, new battery...... 400
1913 KIMBALL, shaft drive, wheel steer...... 350
PAUL FRANK COMPANY, 2349 Michigan-av. Cal. 4712.

OHIO DE LUXE, DOUBLE DRIVE, NEWLY painted, new tires, new batteries, thoroughly overhauled; cost $4,400; $1,400.

Ohio, single drive, newly painted, new batteries, new tires, mechanically perfect, $1,150. Ohio Electric Car Co., 1509 Michigan-av.

REBUILT ELECTRIC CARS— ALL STANDARD MAKES AT REDUCED PRICES. REPRESENTATIONS GUARANTEED. ANDERSON ELECTRIC CAR CO., 2416 MICHIGAN-AV. CALUMET 4789.

FOR SALE—4 PASS. WAVERLEY ELECtric coupe, shaft drive, batteries, paint upholstering; tires in A1 condition; cost $2,400; rare bargain at $475. Call F. B. CERF, Calumet 4611, 2425 Michigan, Sunday or after 7 p. m. Phone Midway 3248.

FOR SALE—1914 OHIO ELECTRIC; BATteries in perfect condition; will sacrifice for cash or consider taking a light gas car in trade; or will sell on time. Address D F 380, Tribune.

1915 WAVERLY ELECTRIC DEMONSTRAtor, like new, at a greatly reduced price. WAVERLY AGENCY, 2425 Michigan-av. Calumet 4613.

WILL SELL MY BAKER ELECTRIC AT sacrifice; tires and batteries good; elegant car for lady. Ph. MRS. McALLISTER, Hyde Park 7087.

CASH OR EASY PAYMENTS BUYS REFINished Woods electric; most durable made. WOODS MOTOR VEHICLE COMPANY, 25th and Cottage Grove. Tel. Cal. 1643.

HAVE A 4 PASS. ELECTRIC COUPE, EDIson guaranteed batteries; act quick if you want a good electric at once. CONDON, 2635 Wabash-av. Calumet 5311.

FOR SALE—ONE 1913 CHICAGO ELECTRIC forward drive; batts. paint, and tires new; uphol.; $1,250 cash. Address D A 444, Tribune.

WOODS ELECTRIC, JUST PAINTED, OVERhauled, new 40 cell Phil. battery; ex. cond.; will dem. Wellington 1406.

WOODS ELECTRIC COUPE NO. 10; ALSO rectifier; must sell at once. Tel. Lawndale 508.

MUST SELL MY 1912 WOODS ELECTRIC, in fine shape, at once; will take $100 cash, balance diamonds. Address D B 420, Tribune.

RARE BARGAIN—$400 FOR BAKER ELECtric, just overhauled; shaft drive; demonstration. 5037 Kenmore-av. Edge. 270.

DETROIT ELEC., NEW BATT., SLIP COVers; $475. Ph. Went. 129. 339 E. 55th.

1913 "COLUMBUS," NEW BATTERIES; A bargain. Edgewater 9465.

GARAGES—FOR SALE & TO RENT.

READY TO ERECT GARAGES— Well made; best lumber; real bungalow roofs; cement and wood floors; lined or unlined, no warmer building made; f. o. b. factory or installed; 5% discount for cash; samples at factory. Illustrated circular. PEERLESS BUILDINGS CO., 500 E. 40TH-ST. PHONE DREXEL 6001.

PRIVATE GARAGES — SUBSTANTIALLY constructed for winter use. We build all sizes and deliver and erect in your yard complete with floor. Not limited to size or style. Call and see samples at our factory and get our catalogue. KARR PORTABLE HOUSE CO., Lake View 3356 2554 Irving Park-blvd.

PORTABLE GARAGES, OFFICES, ETC. Now is the time to buy; closing out stock; prices cut; with or without lining or floor; erected. Get our prices. Catalogue. CHICAGO PORTABLE GARAGE CO., 3019 Grand-av. Belmont 1931.

NEW GARAGE, 50X180, JUST COMPLETED, on West Side boulevard, finest construction, fully equipped for 60 gasoline or electric cars, erected in a neighborhood where the demands for accommodation assure a lucrative business. Address E 174, Tribune

TO RENT—LARGE LIGHT GARAGE ON the "Row"; room for 10 machines; good place for repair or service shop. Will arrange to suit for 2 yr. lease. 2902 Michigan-av.

WE BUILD ANY KIND OF GARAGE. Portable or permanent. HARDIN CONSTRUCTION CO., 138 N. La Salle-st. Main 3897.

WINTER STORAGE, $2. 7 PASS. $2.50. 5025 S. WABASH-AV.

SELL NEW METAL PORTABLE GARAGE, 16x20. Lawndale 5547 or Cent. 6630.

FOR RENT — GARAGE. 7205 LUELLA-AV.; reas. Tel. Drexel 2590.

TO RENT—PRIV. GARAGE; S. H.; $10. 5651 Indiana-av., rear. Frank. 1355.

TO RENT—MACHINE SPACE, NEW PRIvate garage; steam, elec. 446 St. James-pl.

AUTOMOBILES WANTED.

WE WILL PAY CASH FOR YOUR CAR. Highest cash prices paid for really serviceable cars. Immediate action. No delays. ERWIN GREER & CO., 1512-17 Wabash. Calumet 4600.

1915 OR 1916 MODEL TOURING CAR WANTed in exchange for equity in Lawrence-av. business lot and best growing section on Lawrence-av. Auto must be worth around $800. Phone Ravenswood 8074.

EXCHANGE DIAMOND WORTH $250 FOR auto; put up bal. in cash if nec. Address E 309, Tribune.

5 PASS., LATE MODEL, IN EXCHANGE FOR $1,200 equity valuable Lawrence-av. business lot, near Rockwell. Address E 176, Tribune.

WANTED—1915 FORD CAR; WILL PAY cash. WM. FITZGERALD. Tel. Austin 800. 6550 South-blvd., Oak Park.

WANTED — LATE MODEL MARMON, Pierce Arrow, or Packard, roadster pref. AVERY, Box 202, La Salle, Ill.

SPOT CASH OR SELL ON COMMISSION. Auto Ex., 940 N. Clark-st. Superior 6321.

CASH PAID FOR ALL DISCARDED AUTOS and parts sold reas. 1965 Ogden-av.

WANTED—LATE MODEL CAR, EXC. FOR clear farm land. Address D B 435, Tribune.

MOTOR TRUCKS.

USED TRUCKS—LIGHT DELIVERIES— PRICES TO CLOSE, $100 AND UP. TIME PAYMENTS. Pierce Arrow, 2 Wintons, Diamond T, Marion Roadster, Ford Roadster. Also other bargains. MR. STUART, USED CAR DEPARTMENT, AUTOCAR SALES AND SERVICE CO., 753 W. JACKSON-BLVD. MONROE 6930.

FOR SALE — 41 USED MOTOR TRUCKS; overhauled and in very good working order; among them Autocars, Whites, General Motors, Willys-Utility; no reasonable offer refused. Sizes from 500 pounds to 5 tons capacity; all traded in for new Republic trucks. Calumet 5590. 2437-2439 Michigan-av.

1 3 TON MOTOR TRUCK, OVERHAULED, repainted, new tires. MOTOR TRANSPORTATION CO., 1201 W. Lake-st.

LIPPARD & STEWART 1,000 LB. WORM drive, electric starter and lighted delivery car, $1,000. 2411 Michigan-av. Calumet 3379.

MOTOR TRUCKS TO RENT.

TO RENT — AND FOR SALE—HARVEY trucks, 1½ to 4 ton; prompt service night or day; new trucks. Franklin 1523. WM. E. DEE CO., 436 S. La Salle.

TRUCKS FOR ANY SERVICE—FIREPROOF garage, repairs. Motor Transportation Co., 1201 W. Lake-st. Phone Monroe 6097.

AUTO TRUCKS FOR RENT BY DAY OR contract. Phone Normal 1908.

HOUSEHOLD GOODS.

FURNITURE FOR THANKSGIVING.

$40.00 Large Jacobean Buffet	$19.75
$30.00 Jacobean China Cabinet to match	16.75
$25.00 Jacobean Serving Table, to match	11.50
$5.50 Genuine Leather Slip seat Diner	1.90
$7.00 Gen. Lea. Washingtonian Diners	2.45
$7.50 Wm. & Mary High Back Diners	2.45
$9.50 Jacobean Cane Back Diners	3.95
$45.00 54-in. Wm. Mary Dining Table	19.75
$40.00 54-in. Quar. Oak Col. Dining Table	16.75
$33.50 48-in. Jacobean Dining Table	14.50
$30.00 48-in. Quar. Oak Plank Top Table	12.50
$17.00 Genuine Oak Col. Dining Tables	6.75
$55.00 54 in. Dining Table and set of Gen. Leather High Back Diners	27.50

CHICAGO SAMPLE FURNITURE CO., 332 E. 63d-st. Open Evenings. Midway 6411.

WILL SELL AT A SACRIFICE ALL OF OUR factory samples of furniture, rugs, etc., consisting of everything to furnish a home complete. If you want furniture of the very best make, at real bargain prices, don't fail to see us before you purchase, and we will positively guarantee to save you from 35 to 65%. GRAND RAPIDS FURN. & CPT. CO., 6th Floor North American Bldg., N. W. Cor. State and Monroe-sts.

BRASS BED, FELT MATTRESS, HIGH ARM spring......$11.75 Fumed oak Dining Table, set of 6 Chairs. 22.25 MFG. SAMPLE CO., 510 Wabash-av.

1,000 PIECES UNCLAIMED STORAGE GDS., furniture, rugs, heaters, ranges; also new furniture from unclaimed freight and manufacturers' samples; open nights. Phone West 283. HEBARD, Ogden-av. and Honore-st.

FINE ICE BOX, HOLDS 200 POUNDS; white enameled; also white enameled kitchen table; great bargain for right party; call 9-12 a. m. today. R. 217, 186 N. La Salle.

WANTED — FURNITURE OF COMPLETE flats, houses, and hotels for spot cash; quick deals. ROSEN, 510 S. Wabash-av. Wab 7588.

MUST VACATE — SELL 5 ROOMS OF FURniture cheap; will separate. Humboldt 1347. 2715 Hirsch-blvd., near California-av.

54 IN. DINING TABLE, SET OF CHAIRS TO match, $22.95. THE HOLLAND FURNITURE CO., 322 S. Wabash-av.

REEBIE'S AUCTION HOUSE, 2525 SHEFfield-av. Sales days Tuesday and Fridays. Household goods of every description.

¾ BEDSTEAD, SPRING, AND MATTRESS; also child's bed; in fine condition; and new Duntley sweeper. Ph. Kenwood 2565.

BARGAIN — FURNITURE AND MERCANtile company bankrupt stocks. 533-35 S. Wabash-av., 2d floor.

BRASS BED, SPRINGS, AND MATTRESS, complete, $10.45. Grand Rapids Furniture Co., 432 S. Wabash-av., near Congress-st.

FURNITURE, 5 R., PRACTICALLY NEW; low price. Evenings or Sunday. 1414 S. St. Louis-av.

ROCKERS, CHAIRS, REDUCED 25 TO 40 pct. during present clearance sale. O. W. RICHARDSON & CO., Wabash and Congress

FOR SALE—$20 SAMPLE SINGLE IRON bed; comp.; perfect cond.; $10 for quick sale. STELLE, 6067 Rhodes. Engle. 8980.

FOR SALE—ONE "DUOFOLD" DAVENport, 1 gray reed sulky, 1 fluff rug, 8x10 ft.; cretone curtains; reas. Ph. Sunnyside 3731.

SNAP—CHINA CLOSET, GLASS SHELVES, mirrored buffet, parlor set, dining table, chairs. DR. SPRINGER, 5729 Indiana-av.

FOR SALE—COMPLETE FURN. OF 4 RMS.; ex. condition; reas. 6111 Calumet, 3d. Engle. 6.

PIANOLA AND RECORDS, DRESSER, FINE carpets. Wellington 566.

MUST SELL UNCLAIMED FURNITURE for charges. Am. Storage Co., 1434 E. 63d-st.

FOR SALE—BASE BURNER; PERFECT condition; $10. 500 N. Hamlin-av. Garf. 5533.

OAK DINING ROOM SET; TABLE AND SIX chairs. 6109 Evans-av., 1st.

HOUSEHOLD GOODS WANTED.

HIGHEST CASH PAID FOR FURNITURE OF houses and flats. Address BARR, 1166 W. Madison-st. Tel. Monroe 592.

MRS. H. SCHNEIDER, 451 E. 31ST-ST., BUYS FURNITURE, RUGS, BRIC-A-BRAC, ANTIQUES, AND CLOTHING. DOUG. 4740.

LEASEHOLDS.

FOR SALE—$450; BARGAIN; 12 RMS.; LA Salle-av.; steam free; clears $80 mo.; worth $700.

18 rms., Dearborn-av.; steam free; inc. $218; rent $100; will sacrifice account leaving city. We have other big bargains. KEITH-RIVENBURGH, 1227 N. Clark-st.

HIGH CLASS, 54 ROOMS; HYDE PARK; all filled; clears $2,500; price $6,500; no brokers. Address D B 144, Tribune.

FOR SALE—HIGH CLASS NEWLY FURN. 3 rm. and kitchenette apt. Call after 7 p. m. evenings, 3866 Ellis, Apt. 37.

NICELY FURNISHED 4 ROOM APT.; COMplete; good bargain. 810 E. 46th-st., 2d apt. PENNINGTON. Drexel 7837.

11 RM. CORNER HOME; ROOMS RENTED; furn. in good cond.; nr. L. surf.; money maker; will take best offer. 4450 Indiana-av.

FOR SALE—6 ROOM FLAT; STEAM; FOUR rooms rented; reas. Address D B 412, Tribune.

52 E. PEARSON-ST., APT. B—WELL FURN. 5 rm. apt.; reasonable; leaving city.

STOVES.

GLENWOOD COMBINATION COAL AND gas ranges; full line gas ranges. Ask your dealer. Wholesale. J. Retterer, 159 W. Lake.

DANCING SCHOOLS.

NATIONAL——SCHOOL OF——DANCING Margaret Jane Madison and others. Prof. Ridge and others. WALTZ, TWO-STEP, FOX TROT, ONE-STEP, 401-STEP, TANGO, ETC. Private lessons from 10 a. m. to 10 p. m. Teachers absolutely the best in Chicago. Fox Trot and One-Step, $5 and up. EXPERT STAGE DANCING. NORTH AMERICAN BUILDING, 36 S. State-st., corner Monroe. 5th Floor, Room 514-16. SUCCESS OR NO PAY.

MRS. ORDNER'S SCHOOL OF DANCING. NOV. 21 OPENING OF THE FIRST SUNDAY NIGHTS RECEPTION AT OAKLEY HALL, 2241 MADISON-ST. SPECIAL THANKSGIVING EVE. RECEPTION WEDNESDAY, NOV. 24. LIVE TURKEYS GIVEN AWAY. Classes Monday nights; private by appointment Receptions Sat. and Sunday nights. Tel. Seeley 321.

M. EILEEN LONG, STUDIO. MODERN BALLROOM DANCING. PRIVATE INSTRUCTION. CLASS LESSONS TUES EVE. 13th floor Powers Bldg., 37 S. Wabash-av., Cor. Monroe. Phone Cent. 3452.

CHICAGO'S LEADING DANCING SCHOOL, Prof. Bement, Westminster Academy, 824 E. 47th-st.—Special instruction in one of the newest dances at the social Wednesday evenings. Classes Mon., Tue., and Thurs., 8 p. m. Socials Wed. and Sat. Private lessons any time. Send for circular. Phone Kenwood 3968.

BE WISE, SEE PROF. ROACH AND WIFE. Save time and money and get satisfaction; you get three hours of practice on FOX TROT, ONE-STEP, HESITATION, WALTZ, TWO-STEP, all for 50c; ladies 25c. Write for free catalogue. Classes Tuesday, Thursday, Saturday night. PROF. ROACH, 673 W. Madison

MARIE HELENE SANDER STUDIO OF MODERN BALLROOM DANCING. Including the one-step, fox trot, opera waltz, French tango, waltz, and two-step. Private Instruction. 606 Shops Bldg., 17 N. Wabash-av. Open from 10 a. m. to 9 p. m. Central 634.

DANCING EVERY WEDNESDAY EVEN'G. Instruction 8 to 9. Dancing 9 to 12. Forum Hall, 43d and Calumet, at 43d-st. "L." Studio, R. 1535 Masonic Temple. Priv. lessons daily. Beginners' class Mon. and Thurs. evg. ETHEL KENDALL & JACK LUND. Cen. 1840.

LUCILLE STUDIO. MODERN BALLROOM DANCING TAUGHT PRIVATELY. 1405 LAKE VIEW BLDG., 116 S. MICHIGAN. PH. CENTRAL 3618 FOR APPOINTMENTS.

JACOBSEN SCHOOL, COACHING PROFESsionals, teachers, beginners, classic ballet, toe, modern, interpretive, character, stage, esthetic and exhib. dancing. 8th fl. Auditorium Bldg.

DANCING SAT. EVES., CALUMET HALL, 63d and Stony Island; class 8-9; private lessons by appt. TERESA DOLAN, Hotel Strand, 6323 Cottage Grove. Mid. 820.

1002 REPUBLIC BLDG., 209 S. STATE — Young lady teaches waltz, two-step, modern dancing; lowest rates. Wabash 2072.

HUNTINGHOUSE ACAD., 4616 N. CLARK. Rav. 7230 N Am Bldg., 36 S. State Cen. 7819.

NEWEST DANCES—CLASS OR PRIVATE. Miss Grey, 4254 Drexel-blvd. Oakland 1322.

AUCTION SALES.

WILL SELL AT PUBLIC auction, drug store, S. W. cor. 43d and Grand; stock, fixtures, and good will; sale begins Wed., 10 a. m. Call 4300 Grand-blvd.

WILLIAMS, BARKER & SEVERN CO., 628-630 Wabash-av. General Auctioneers. Sales at store every Monday at 10 a. m. Furniture, carpets, general household goods. Tel. Harrison 3777.

BILLIARDS AND BOWLING.

FOR SALE—BILLIARD TABLES, BRAND new, carom and pocket, with complete outfit, $115; second hand tables at reduced prices. Easy payments. We rent tables with privilege of applying rent on purchase. Cigar store fixtures a specialty. THE BRUNSWICK-BALKE-COLLENDER CO., 623-629 S. Wabash-av.

HARRY FINKELSTEIN BUYS, SELLS, OR rents 2d hand pool and billiard tables and cigar fixtures. 1710 W. Lake-st. Ph. West 3525.

LOWEST PRICES; CAROM, POCKET tables; terms. Passow & Sons, 832 W. Madison.

FOR SALE — BILLIARD TABLE, 4½X9; good ivory balls. 436 W. 29th-st.

PARCEL POST AND EXPRESS.

PECANS FOR SALE — ONE HUNDRED pounds fine eating pecans, express prepaid, $25; will guarantee to please. Send money order. Bank references. Burleson Produce Co., Stephenville, Tex.

PECANS FOR SALE—100 POUNDS FINE eating pecans, express prepaid, for $25; will guarantee to please; bank reference; send money order. Burleson Produce Co., Stephenville, Texas.

CHOICEST FARM PRODUCTS; HIGHEST awards; eggs, honey, cheese, cider, horseradish, butter, etc. Write Meadowbrook Farms, Rural Route 6, Sta. B, Milwaukee, Wis.

ROOFING.

READY ROOFING—1 PLY, 65C; 2 PLY, 75C; 3 ply, $1 per roll. 1116 W. Lake. Monroe 432.

MUSICAL INSTRUMENTS.

ADAM SCHAAF. ESTABLISHED 1873.

MANUFACTURERS OF PIANOS.

THE STANDARD OF THE WORLD.

We refer to the thousands of families in this city that have purchased and are using the Adam Schaaf Pianos.

POSITIVELY NONE BETTER MADE.

EVERY PIANO WARRANTED FOR TEN YEARS.

GET OUR PRICES. We sell either for cash or on small monthly or quarterly installments.

New scales, new designs, perfection of tone; all kinds natural wood casings.

NO MISREPRESENTATIONS.

Our guarantee is good, and we refer to any business house or bank in the United States.

SECOND HAND PIANOS.

We have on hand a large number of upright and player pianos that are practically good as new. Among them can be found the following makes:

MASON & HAMLIN, ADAM SCHAAF, A. B. CHASE, STEINWAY & SONS, VOSE & SONS, BAUER, FISCHER & OTHERS.

PRICES—Uprights, $75 to $185 each. Player pianos, $200 up. Grands, $300 up.

TERMS—As low as $5.00 monthly, if desired.

ADAM SCHAAF, 321 S. Wabash-av.

TWICHELL BARGAINS IN USED PIANOS. MANY SPECIAL VALUES IN STANDARD MAKES. A few we list below:

Upright [good for beginners]	$60
Upright [good tone and action]	75
Gabler, walnut	90
Kimball, mahogany	110
Fischer [case refinished, fine tone]	125
Haines, walnut [like new]	150
Steinway	150
Sohmer [ebonized case, refinished, fine tone]	175
Knabe, rosewood [good tone]	200
Sohmer, oak case finished [beautiful tone]	225
Chickering, mahogany [case refinished, entirely rebuilt]	250
Steinway, mahogany [fine condition]	250
Small mahogany grand	225
Fischer mahogany grand [square lines, dull finish]	390
Sohmer mahogany baby grand [beautiful tone]	425

J. O. TWICHELL, Est. 1879, 332 S. Wabash-av., near Van Buren.

BARGAINS IN USED PIANOS OF WELL known makes, completely overhauled and fully guaranteed. Prices as low as $55. Cash or easy payments. VOSE & SONS PIANO CO., 309 S. Wabash-av.

WILL SELL MY $600 MAHOGANY CABInet grand player piano, with all modern improvement. This player can be played with the technique of a master. Bench, music, and player complete for $195 cash. In storage at 1451 W. Madison-st. Open evenings. Lot No. 45.

STORAGE PIANO AND PLAYER SALE—1 player at $125, 1 piano at $65, 2 pianos at $50, 3 pianos at $40, 1 piano at $30, 1 player at $150. All these pianos to be sold at once. Call 1451 W. Madison-st. Open eve.

PIANOS FOR RENT, $3 AND UP; CHOICE of many standard makes. Will apply one year's rental money towards purchase of instrument if desired. Call, phone, or write Cable Piano Co., Wabash ...

$275—BUYS USED FRANZ MEYER PLAYER piano, dust player bench, and 48 rolls; golden oak case, and good condition. SCHULTZ PIANO CO., Corner Ogden-av. and Madison-st.

I WILL SELL MY HIGH GRADE PLAYER piano with a good assortment of music and bench player; used 6 months; no reasonable cash offer refused. Phone Graceland 9380.

STEINWAY UPRIGHT, MAHOGANY CASE, in good condition. Sale price $265; $10 cash, $6 a mo. P. A. STARCK PIANO CO., 210 S. Wabash.

FOR SALE—STEGER UPRIGHT PIANO, oak, little used; value $300; must raise $125 quickly. 1st apt., 5737 S. Marshfield-av. Prospect 3434.

CLOSING OUT SLIGHTLY USED PIANOS at $35, $55, and $75; player piano, $275. HORNER PIANO CO., 549 North-av.

GOOD PIANO CHEAP, BRYANT, $57; VOSE & Sons, $65; Player Piano, $150. Nelson Piano Co., 740 E. 47th-st.

SELL CHEAP $450 PLAYER PIANO; UNusual bargain; quick; $150 takes it; bench, rolls. Act. Address F 67, Tribune.

LYON & HEALY PIANO, STYLE K, $350. LYON & HEALY, Wabash-av. and Adams-st.

FOR SALE—$1,250 HALLETT & DAVIS Grand piano for $295 cash; leaving city. LAWRENCE MELROSE, 3750 Grand-blvd.

BEST OFFER TAKES $575 CONOVER CABinet grand piano, practically new. 1211 E. 44th-pl. Ph. Drexel 8278.

$100 REGINA MUSIC BOX; NEW; CHEAP; or exchange. RELIANCE REPAIR CO., 220 W. Elm-st.

$120 CASH WANTED BY OWNER THIS week for $400 piano. Never was used. Room 420, 209 S. State-st.

TUBA, BASS HORN, GOOD CONDITION; selling very cheap. Oakland 5961.

$195 TAKES $600 MAH. PLAYER PIANO. 3538 Douglas-blvd. 2d floor frt.

FOR SALE—ARION PIANO, $25. 5500 S. Halsted-st.

ORCHESTRA 28 IN. DRUM AND CYMBAL, like new; a bargain. Oakland 5961.

FOR SALE—MAH PIANO; GOOD AS NEW. Call after 4 p. m. 3938 N. Irving-av., 3d flat.

VIOLIN FOR SALE — RICH TONE; 150 yrs. old. Amati model. Ph. Evanston 2614.

INSTRUCTION.

RAGTIME PIANO PLAYING IN 20 LESSONS. Christensen Schools, 526 S. Western-av. [West 1311]; 1317 Logan-blvd. [Albany 3167]; 718 W. 63d-st. [Englewood 3453]; 2200 S. Crawford-av. [Lawndale 786]; 1008 Belmont-av. [Well. 9876]. Write free booklet.

ALL HIGH SCHOOL SUBJECTS TAUGHT, including prep. work for medicine, law, engineering, etc.; day and night classes; univ. affiliations. College Bldg. 3831 Vernon-av. Doug. 6800.

POLISH—TAUGHT IN SMALL CLASS TO professional men only. Apply to secretary of Holy Trinity Rectory; any time except bet. 5-7 P. M. 1118 Noble-st. Haymarket 112.

PIANO TEACHER, 10 YRS.' EXPERIENCE, $1 per ½ hr., $1.50 per hr.; your home or studio. 3014 Michigan-av. Douglas 1221.

SPECIAL COURSE IN ENGLISH— NO BOOKS, SIMPLE, BUT THOROUGH. PHONE ROGERS PARK 284.

MANDOLIN, GUITAR & BANJO TAUGHT. Claud C. Rowden. 1023 Masonic Temple.

CLASSES SHORT STORY WRITING. CALL Mon., Wed., noon. 163 Auditorium Bldg.

I GUARANTEE A THOROUGH KNOWLedge of German in 30 lessons. Normal 5740.

MUSICAL AND DRAMATIC.

SITUATION WTD—THOROUGHLY EXperienced dancing instructor, with New York and city references, desires work in reliable school; hotel propositions considered. Address J 82, Tribune.

CHOIR DIRECTORS—NOTICE—XMAS CANtatas—Adoration, by Nevin, and other music; good condition; reasonable price. Write P. D. MARSHALL, President, M. E. Choir, Morris, Ill.

WANTED — TALENT FOR DRAMATIC club. M. V. ELLIGEN, Director, 416 Kimball Hall.

MOTORCYCLES AND BICYCLES.

NEW THORS AND USED MOTORCYCLES; all makes; cash or easy payments. AURORA AUTOMATIC MACHINE CO., Retail and Service Station. Wholesale Dept., 1307 Michigan-av. 361 W. Superior-st. Chicago.

MOTORCYCLES— All makes. Bought, sold, exchanged. STERLING, 1356 Michigan-av.

WILL PAY CASH OR MAKE LIBERAL trade for old bicycle on new 1916 coaster brake model. Mead Cycle Co., Wash. and Canal

AUTO CREDITS FOR SALE.

LIMOUSINE—I HAVE A CONTRACT FOR A 1916 6 cyl. 7 pass. limousine. It is fully equipped and has oversize tires. Car cost $2,650 and is now ready for delivery. Will sacrifice my deposit of $500 to any one who will take it off my hands. Address D S 563, Tribune.

AUTO LIVERIES.

NEW SIX PASSENGER TOURING CAR, owner driving, $1.50 hour. Superior 6302.

BARTER AND EXCHANGE.

GOOD HORNLESS DISC PHONOGRAPH for typewriter. RELIANCE REPAIR CO., 220 W. Elm-st.

WELL KNOWN LAWYER EXCHANGE services for what? Address D A 278, Tribune.

$150 BILLIARD FOR $60; ANYTHING OF value or best offer. 1601 Allport.

BUSINESS CARDS.

PAGE WOVEN WIRE FENCE—NOTHING superior to fence a farm, garden, poultry yard, or suburban home; strong and durable. AUSTIN CLEMENT, 205 W. Monroe-st.

STEAMSHIP LINES.

Lake Navigation.

GRAHAM & MORTON LINE—7 P. M. Tuesdays, Thursdays, and Saturdays, to Grand Rapids, Holland, Saugatuck, St. Joe, Benton Harbor. Docks foot Wabash-av. Cent. 3162.

Blum's

SMART WEAR for WOMEN

CONGRESS HOTEL AND ANNEX — FORMERLY AUDITORIUM ANNEX

524 Michigan Boulevard, South

Thanksgiving Sale

Coat of Bolivia cloth, collar, cuffs and buttons of genuine beaver—an exceptionally smart, dressy model. Beautifully lined. Former price $85. Special... **$50**

REPRESENTING the crystallized efforts of months of buying, this sale offers tremendous possibilities in Blum suits, coats, dresses and furs. The very cream of styles bids you shop at once, and the emphatically reasonable prices will make possible the fulfillment of your most intense desires. I urge you to shop early and avoid any disappointments.

Evening wrap of gorgeous silk velvet in light pastel shades, richly trimmed with deep band of fur around bottom, collar and cuffs. Former price $150. Special.. **$95**

Soft charmeuse frock, splendid for afternoon or "danse" wear. A typical Russian effect. Former price $75. Special..... **$40**

Very special—Suits that sold as high as $95

Dressy suits that are bound to appeal to the smartly dressed women of Chicago. Beautiful soft velour, Bolivia and Duvetyn materials to select from. Rich dark as well as light colors. All trimmed with genuine Beaver, Marten or Hudson Seal furs. Values to $95..... **$50**

Suits—Values to $60

About 100 suits in this lot. Every one a semi-tailored model, ideal to be worn with your furs. Good range of materials, colors and sizes. Values to $60, **$25**

Suits—Values to $125

Ultra-smart suits in velvets and cloth. Different length models and beautiful fur trimmings among them. Every suit a typical Blum model. Values to $125..... **$65**

Suits—Values to $145

"Exclusive" is the keynote of every suit in this lot that we have ready for you. Such dressy shades as white with dark rich fur trimmings, purples, blues, browns, and in fact most any color or fur trimming you may desire. Values to $145 **$75**

Suits—Values to $200

Individual ideas in every smart suit in this lot. Models such as the name **"BLUM'S"** is typical of. Our reputation is behind every one. You may rest assured a more wonderful collection has never been offered for you to select from. Values to $200 **$95**

Frock of silk velour, trimmed with genuine marten—the underskirt of georgette crepe color to match—deep band of velvet around bottom. One of the most stunning frocks of the season. Former price $95. Special..... **$50**

Very special—Coats that sold as high as $95

Coats that we are justly proud of. A collection of models second to none for you to select from. Every one made in our own inimitable style. Smart outside pocket effects; high chin collars of beautiful furs and stunning linings. Values to $95 **$50**

Coats—Values to $135

Coats in beautiful wool fabrics, velveteens and silk velours, splendidly fur-trimmed. The linings are the best that money can produce. There are no two coats alike in this lot, so you are sure to find just the wrap you are looking for. Values to $135.. **$75**

Coats—Values to $175

Coats that are positively the smartest models you have seen this season. Charming loose-flaring models with wide bands of fur around bottom, as well as cuffs and high chin collars of fur; also stunning velvets, gorgeous evening wraps or smart afternoon coats. Values to $175..... **$95**

Very special—Dresses that sold as high as $60

Exquisite creations for morning, afternoon and street wear in serges and georgette crepes. Also light colored "Danse" frocks, values to $60..... **$25**

Dresses—Values to $95

A beautiful lot of delightful frocks in georgette crepes, laces, nets, taffetas and velvets. Splendidly adapted for afternoon and "Danse" wear. Values to $95..... **$50**

Dresses—Values to $135

A wonderful array of frocks in silk velvets, laces, georgette crepes, as well as most all the newest novelties of the season. You will find some remarkable values in this lot. Values to $135 **$75**

Suit of wool velour, coat somewhat fitted, with wide, flaring bottom, trimmed with genuine marten. A very smart model. Former value $85. Special **$50**

SPECIAL FUR COAT SALE

It is really needless for you to wait any longer to satisfy your desires in this line. If you contemplate purchasing a Hudson Seal or Caracul Coat now is your opportunity.

Hudson Seal Coat, with belted back and flare bottom. Former price $185..... **$95** | Hudson Seal Coat, loose box effect, marten collar and cuffs. Former price $145. **$85** | Hudson Seal Coat, with large marten collar and flare bottom. Former price $165 **$95**

All higher priced fur coats are proportionately reduced

Suit of imported Bolivia cloth. The illustration gives you a faint idea of its splendid lines. Nothing smarter shown this season. Former price $95. Special..... **$50**

Shop Early—

At Your Service,

Henry A. Blum

LOREN MILLER & COMPANY

Announce the opening of their new Store, devoted to Correct Merchandise, at 4722-28 Broadway, near Lawrence Avenue. This beautiful five story structure contains every modern improvement in store arrangement. It is a delightfully convenient shopping place, easy of access to elevated and surface lines, with the advantages of the largest stores—with none of the disadvantages.

Attention is directed to the unique features such as The Evening Costume Room, The Children's Hair Cutting Shop, The Children's Play Room, The Corset Shop, Rest Room, etc.

The range of merchandise is most comprehensive—including Women's, Children's, and Men's Apparel and Accessories, Shoes, Household Utilities, Home Furnishings, Sporting Goods, Toys, Jewelry, etc.

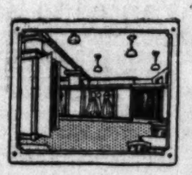

Loren Miller & Company will give that rare quality of refined, Personal Service possible only in a store of this kind.

The Store will be open for Inspection from twelve noon today.

You are cordially invited.

You are cordially invited to a most unusual exhibition and sale of

ETCHINGS *and* MEZZOTINTS

This exhibition includes some of the most interesting works of

WHISTLER · HADEN
HEDLEY FITTON · CHANDLER
ZORN · HAIG · DAUBIGNY
CHARLET · FONCE · SENSENEY
COTTON · JOSEPH PENNELL

One entire gallery on the Fifth Floor will be devoted to this display, which will include black-and-white etchings, color-etchings and mezzotints.

As there are many rather rare examples in this collection, we invite the attention of collectors as well as those buying etchings for decorative purposes only.

CARSON PIRIE SCOTT AND COMPANY

Galleries · Fifth Floor

THE BLACK PEARL

NEXT SUNDAY'S TRIBUNE

RESORTS—FOREIGN

Ocean Travel.

ANCHOR LINE

New York and Glasgow

Transylvania, Tuscania, New Tuscania 23,000 tons each. The Large, Modern Twin-Screw Steamers CAMERONIA—CALIFORNIA—Calabria—Columbia

CAMERONIA.....DECEMBER
CALIFORNIA.....DECEMBER
TUSCANIA.....DECEMBER

For books of Tours, Rates, etc., apply ANCHOR LINE
S. E. Cor. Randolph and Dearborn Sts. Chicago
Phone Central 3800.

AMERICAN LINE
AMERICAN STEAMERS
Under the American Flag
NEW YORK—LIVERPOOL
St. Paul.....Nov. 27 | New York.....Dec.
*Finland.....Nov. 30 | St. Louis.....Jan.
*For Falmouth and London.

White Star Line
NEW YORK—LIVERPOOL
Baltic.....Dec. 1 | Adriatic.....Jan.
COMPANY'S OFFICE
F. C. BROWN, Western Passenger Agent
14 NORTH DEARBORN STREET
Telephone Randolph 6054. Auto. 42-54

SCANDINAVIAN AMERICAN LINE

Steamers sail from New York
Nov. 25—Oscar II. Dec. 2—United States
A. E. Johnson & Co., 176 N. Dearborn St., Chicago
Telephone Central 5270 and 5271.

RESORTS AND HOTELS

Briggs House
Randolph and 5th Ave., Chicago
1 Block from City Hall Square
Location Most Central
200 Modern Rooms
Rates Per Day, $1 and $1.50. With Bath, $1.50, $2 and $2.50

PINE FOREST INN
22 Miles From Historic Fort Sheridan
OPEN DECEMBER 1ST
18-hole golf course. Riding. Driving. Polo.
P. W. Wagener & Co., Props. Glen Ayr, Mgr.

CHICAGO BEACH HOTEL
An IDEAL home. Write for booklet. Manager, Hyde Park Blvd. on the Lake Shore, Chicago.

There is a reason—a purpose—a message—in every advertisement that appears in The Tribune. If you read the advertising intelligently you will find it both interesting and profitable.

This Paper Consists of Two Sections—SECTION ONE.
CIRCULATION
Over 500,000 Sunday.
Over 300,000 Daily.

VOLUME LXXIV.—NO

SUS

EXTRA SESSION OF ASSEMBLY DEVELOPS ROW

Strike Against All but Appropriation Bills Is Threatened.

DUNNE PROGRAM HIT

BY E. O. PHILLIPS.

Springfield, Ill., Nov. 22.—[Special.] Nothing but appropriation bills—and possibly not those—is the set program of the extra session of the Illinois legislature.

There is a full fledged legislative strike all but called. The Republican steering committees of senate and house are in joint session at midnight attempting to compose the differences that are likely to lead to a blowup, carrying with it a refusal to accomplish anything that is enumerated in the call of Gov. Dunne.

The committees have agreed to the general plan of refusing to act on the three final sections of the governor's call. The appropriation bills will be advanced in the senate tomorrow on second reading. The Chicago relief bills will be pushed if possible, but it is probable that no bills will be placed on passage until next week.

Three Propositions Eliminated.

Three propositions have been eliminated definitely as a result of Republican caucus action. These are amendment of the primary election laws in any shape, submission of a constitutional amendment which would permit the executive to pass in part on any legislative appropriation—the "shaved veto" idea that Gov. Dunne employed in the regular session—and the enactment of a law which would restrict the right of a taxpayer to attack legislative appropriations, as was done in the Fergus case.

No legislation may be expected along any of these propositions if the decision of the Republican steering committee in the house, later concurred in by the Republican leaders in the senate, is carried out.

Plan Speedy Adjournment.

The policy of the Republican management in the ascendency on both sides of the capitol is to push along the necessary appropriation bills and adjourn the session at the earliest possible moment. Bitter objection to this system has developed, and is sufficiently strong to prevent the prediction that the extra session will be tied up tightly.

As was predicted in THE TRIBUNE morning, the two divergent elements—downstate forces that want a million-dollar appropriation for further relief of the foot and mouth disease losses and the "highbrows" that demand that there be an amplified extra session call which will permit the continuance of the efficiency and economy commission—have organized an alliance and threaten to hold back all appropriation bills until Dunne takes the desired action.

Dunne to Stand Firm.

It may be stated with authority that Gov. Dunne will not give in to any demonstration of force and he will keep the special session to quit sine die or for a protracted recess, just as it pleases before he will submit to such demands. It is understood authoritatively that the governor feels that his administration has done all that could be expected as regards of the foot and mouth epidemic which has been charged with more than $2,000,000 in appropriations, and it is political policy to hand the rest of the

(Continued on page 8, colum

DAILY
MORE THAN TH
Advertising Print

Sunday, November 21st
The Tribune.....346,93
The other morning papers combined.341,13
Tribune's excess.. 5,80

The Daily Tribune's circu
The Sunday Tribune's circ
King's cartoons help to m

The Tribune
It has no co

The Chi
The World
Member A